

Wilhelm Frederick Quade (1851-1926)
Wilhelmiena Henriette Schultz (1857-1914)



Wilhelm Frederick Quade (1851-1926)
Wilhelmiena Henriette Schultz (1857-1914)

by the Descendents

Compiled by Ed Quade
2014
Lincoln, Nebraska

Table of Contents

Preface	5
Acknowledgements	6
Introduction - The early Family	7
Wilhelm and Wilhelmina Quade Scrapbook	8
Wilhelm Frederick Quade - The Early Descendants	9
List of Descendants for Wilhelm Frederick Quade	34
Pedigree Chart - Emma Bertha W. "Edna" Ferber	54
Ida Anna Quade Descendants	55
Emma Bertha W. "Edna" Ferber Descendants	58
Elsie Esther Ferber Descendants	59
Albert Frederick William Ferber Descendants	64
Martha Ernestine Ferber Descendants	67
John Paul Henry "Jack" Ferber Descendants	69
Ervin E Ferber [Twin] Descendants	75
Dorothy Leone Ferber Descendants	76
Erma Ferber [Twin] Descendants	79
Pedigree Chart - Walter Theodore Quade	80
Leslie Harvey Quade Descendants	83
Walter Theodore Quade Descendants	87
Evelyn Ruth Quade Descendants	104
Pedigree Chart - Ralph Earnest Frerichs	117
Ralph Earnest Frerichs Descendants	118
Emil William Frerichs Descendants	120
Elmer John Frerichs Descendants	122
Alice M. Frerichs Descendants	138
Pearl M Frerichs Descendants	140
Pedigree Chart - Mildred Elnora Quade	145
Mildred Elnora Quade Descendants	146
Esther Wilhelmina Quade Descendants	147
Verna Leona Quade Descendants	148
Flora Marie Quade Descendants	150
Robert William Quade Descendants	157
Caroline Esther Quade Descendants	160
Pedigree Chart - Irma Mae Quade	162
Irma Mae Quade Descendants	163
Lenore Quade Descendants	166
Doris May Quade (dtr of Edward) Descendants	167
Pedigree Chart - Irene Luella Laverna Ammann	168
Rueben Elroy Quade Descendants	169
Irene Luella Laverna Ammann Descendants	177
Harold Herman Ammann Descendants	179
Clifford C. Ammann Descendants	184
Myron Duane Ammann Descendants	189
Glenford Darold "Glenn" Ammann Descendants	194
Loren James Ammann Descendants	198
Beverly M. Ammann Descendants	199
Pedigree Chart - Dorothy G Remund	205
Dorothy G Remund Descendants	206
Ethel T Remund Descendants	208
James R Remund Descendants	211
Pedigree Chart - Doris May Quade	213

Doris May Quade (dtr of John) Descendants	214
Kathleen Frances Quade Descendants	218
Marine Cpl. Edwin John Quade Descendants	226
Josephine Norby Berryman __?__ Quade Descendants	227
Bibliography	228
Index of Names	238
Index of Places	252

Preface

This is a compilation of family information from many information sources. Thanks to all who have helped by providing information about their family. I have tried to identify those sources. Known sources are footnoted to the Source section in this collection. There are cases where some of the early information that I collected was not properly sourced. I am adding those source references as I find them missing and the source reference is known.

At times I am presented with conflicting informational facts. So I make a choice based on the information available to me at the time. If you find information you feel is incorrect, let's talk about it and identify a new source or information and get the facts straight.

This is a work in progress as are all of the families. Please help keep this up to date with new information as it becomes available, as events occur.

Please note this printing may contains sections that are partially complete so sections of text may be out of place. Also the sentence structure of some of the "facts" is inconsistent with the descriptions used for the "fact". The "occupation" fact in several places generates a very poor sentence. There are likely others.

Please send additions, updates, photocopies, photographs, negatives, digital images, newspaper clipping, letters, Emails etc. Note that the preferred forms are the electronic forms such as emails, digital information on a CD or a link to another electronic source. The electronic / digital forms reduce typo's and reduces the effort required on my part. Thanks to all contributors for your help.

Mailing Address: 5246 Pioneers Blvd, Lincoln, NE, 68506. Ph: 402-489-1088.

Email: FamilyHistory@edquade.com

PS

What information would I like to have, to collect? Enough information to create a page or two biography, a resume, on each family member. Enough information to give a grandchild or great grandchild a picture of there grandparent(s). Examples:

- . Birth information, when, where, special circumstances, length, weight...
- . Names, First name, Middle name, more middle names, Last name...
- . Given name, Surname, Nick names, Alternate Names....
- . AKA (Also Known As) names, what, when....
- . Adoptions, Step children, Foster children, all that were part of the families.
- . Birth parents of adopted, step, foster children.
- . Special childhood events,
- . Places called home, when where, what happened here.
- . Religion, what, when where...
- . Grammar school, what, when, where...
- . High school, what when, where....
- . Post secondary education, schools, majors, degrees, when, where...
- . Occupations, when where what...
- . Military information, years of service, honors, ribbons, places, when...
- . Community participation and other activities of interest, when where...
- . Honors and other recognitions, when and where....
- . Vacations ...
- . Photos of individuals and of families.
- . Marriages, Divorces, Who, when, where, what
- . Parents of spouses so spouses have parents - Surname and Given name and other names.
- . Deaths, Funerals, Memorials, obituaries, burials, interment, cremations, when, where,

Acknowledgements

Introduction - The early Family

Wilhelm and Wilhelmina were born and also married in Pommern, Germany. Two children were born to them in Germany, a girl Anna, and a boy. The boy died on the ship on the Atlantic Ocean as the Quades came to America in the year of 1879. They landed in Fond Du Lac, Wisconsin. Their son, Paul, was born here November 18, 1881.

In 1882 they came to Dakota Territory by train and lived on a farm a few miles northwest of Corona. They lived and farmed here for 16 years. Seven children were born to them while they lived here.

Then they purchased a farm without buildings on it. This was located 4 1/2 miles north of Corona. They built a fine new set of buildings on this farm and moved onto it in 1900. They lived there until their death. Wilhelmina died in March 1915 and Wilhelm died in November 1926. They are both buried in Garfield Cemetery, Roberts County close to their earthly home. A church, Christ Lutheran, was built on the northeast corner of their farm in 1904. They were members of this church.

Anna Quade, their eldest daughter, married Fred Ferber. They lived on Fred's farm three miles south of Corona. Now their son Jack and family live there.

Paul Quade, their eldest son, married Emma Loeschke. They lived four miles north of Corona. Paul passed away but Emma still lives on the farm. Their children live close by. Leslie and family live 3 1/2 miles north of Corona. Walter and family live one mile east of Wilmot, South Dakota and their daughter, Evelyn, lives in Lebanon, Oregon.

All of Wilhelm and Wilhelmina's children have passed away except John, the youngest son. He is living with his youngest daughter, Kathleen, and husband Don Marquette at Buffalo, Minnesota.

This is written the fourteenth day of February, 1983 by Emma Quade who will be 92 years old April 5th. Emma Loeschke (Mrs. Paul Quade) was born near Big Springs, Nebraska and came here with her parents, five brothers, and one sister in a covered wagon with horses. They first landed near Big Stone City in 1896 Later they lived near Milbank, South Dakota. I have lived 4 miles north of Corona for 68 years where Paul and I raised our family.

Wilhelm and Wilhelmina's daughter, Emma, married Herman Ammann of Wilmot, South Dakota in 1911. She lived to be 92 years old, passing away this April 11, 1983. Two sons, Clifford and Rueben precede her in death as well as her husband (1942). Four sons, Harold, Glenn and Loren live at Wilmot while Myron farms northeast of Corona, South Dakota. Her oldest child, Irene Lentz, lives in Milbank. Her youngest daughter, Beverly (Mrs. Marland Schultz) lives on a farm west of Corona and has taught school in Corona for several years.

Some of Wilhelm and Wilhelmina's other descendants living in the Corona area are Mrs. Willard Steege (Alice), daughter of Minne Quade (Frerichs), Mrs. Merrill Willett (Ethel), daughter of Ernstina Quade (Remund), Robert Quade, son of William Quade, and Jack Ferber, son of Anna Quade (Ferber).



Quade Family - about 1890

Paul on the left. Dad (Wilhelm) sitting with William on his lap. Anna in the back and Minnie in front. Mom (Wilhelmina) sitting with Edward on her lap.



Children of Wilhelm and Wilhelmina Quade

Emma, William, Ernestina, Wilhelmina and Edward



Youngest Children of Wilhelm and Wilhelmina

Emma, John and Ernestina

First Generation



1. **Wilhelm Frederick Quade** was born on Sat. Nov. 8, 1851 in Brandenburg, Pommern (a province), Germany. In 1882 he was also known as William Frederick Quade Sr. He died on Thu. Nov. 11, 1926 at the age of 75 in Wilmot, Roberts, South Dakota, United States. Wilhelm was buried in Nov. 1926 at Garfield Cemetery, SE, Sec 2 in Garfield Township.



Wilhelm Frederick Quade and Wilhelmina Henriette Schultz were married about 1875 in Pommern. **Wilhelmina Henriette Schultz**, daughter of Frederick Schultz and Regina ___ Schultz, was born on Mon. Apr. 27, 1857 in Pommern (a province), Germany. She died on Tue. Mar. 24, 1914 at the age of 56 in Wilmot, Roberts, South Dakota, United States. Wilhelmina was buried in Mar. 1915 at Garfield Cemetery, SE, Sec 2 in Garfield Township.

Wilhelm Frederick Quade and Wilhelmina Henriette Schultz had the following children:

- +2 i. **Anna Henrietta Quade**, born Mar. 29, 1877, Pommern, Germany; married Friedrich C. Ferber, Oct. 25, 1898; died Oct. 2, 1955, Aberdeen, Brown, South Dakota, United States.
- 3 ii. **Richard Quade** was born in 1879 in Pommern, Germany. He emigrated in 1879 from Germany at with her parents. He died as the Quades came to America in 1879 at the age of 0 at on the ship at sea in Atlantic Ocean. Richard was buried in 1879 at sea in Atlantic Ocean.
- +4 iii. **Paul John William Quade**, born Nov. 18, 1881, Fond du Lac, Fond du Lac, Wisconsin, United States; married Emma Marie Louise Loeschke, Apr. 11, 1915, Milbank, Grant County, South Dakota, United States; died Mar. 26, 1969, Milbank, Grant County, South Dakota, United States.
- +5 iv. **Wilhelmina Bertha "Minnie" Quade**, born Jun. 27, 1885, Garfield Township, Roberts County, Dakota Territory, United States; married William Frerichs, Jun. 10, 1910, Wilmot, Roberts, South Dakota, United States; died Dec. 1968.
- +6 v. **William Frederick Quade Jr.**, born Sep. 6, 1887, Garfield Township, Roberts County, Dakota Territory, United States; married Johanna Marie Heinje, Apr. 15, 1910, Grant County, South Dakota, United States; died Mar. 2, 1981.
- +7 vi. **Edward Herman Quade**, born May 24, 1889, Garfield Township, Roberts County, Dakota Territory, United States; married Alice Bierhals, Sep. 27, 1911, Fond du Lac, Fond du Lac, Wisconsin, United States; married Helga S Stenseng; died Aug. 22, 1979.
- +8 vii. **Emma Augusta Quade**, born Dec. 15, 1890, Garfield Township, Roberts County, South Dakota, United States; married Herman Jacob Ammann, Sep. 13, 1911; died Apr. 11, 1983.
- +9 viii. **Ernestina W. R. "Tina" Quade**, born Feb. 5, 1893, Garfield Township, Roberts County, South Dakota, United States; married Oscar Julius Remund, abt 1913; died Jun. 16, 1971, Ortonville, Big Stone, Minnesota, United States.
- 10 ix. **Walter Johan Friedrich Quade** was born on Tue. Jan. 1, 1895 in Garfield Township, Roberts County, South Dakota, United States. He was born on the farm a few miles northwest of Corona. He died from scarlet fever on Mon. Apr. 13, 1896 at the age of 1. Walter was buried in Apr. 1896 at Garfield Cemetery, SE, Sec 2 in Garfield Township.



- +11 x. **John Carl Ludvig Quade**, born May 12, 1898, Garfield Township, Roberts County, South Dakota, United States; married Amy Frances Whelan Kedy, May 4, 1921; died Aug. 6, 1985, Buffalo, Wright, Minnesota, United States.

Second Generation



2. **Anna Henrietta Quade** (Wilhelm Frederick-1) was born on Thu. Mar. 29, 1877 in Pommern, Germany. She emigrated in 1879 from Germany at with her parents. She immigrated in 1880 to Fond du Lac, Fond du Lac, Wisconsin, United States. Anna died of a stroke at 10:30 o'clock in the evening on Sun. Oct. 2, 1955 at the age of 78 at Saint Luke's hospital in Aberdeen, Brown, South Dakota, United States. Anna was buried at Trinity Lutheran cemetery in Corona.

Anna Henrietta Quade had the following child:

- +12 i. **Ida Anna Quade**, born Sep. 7, 1896, Garfield Township, Roberts County, South Dakota, United States; married Oda Emmet Bradley, Nov. 27, 1915, Minnehaha, South Dakota, United States; died abt 1923, Macon, Missouri, United States.

Anna Henrietta Quade and Friedrich C. "Fred" Ferber were married on Oct. 25, 1898. **Friedrich C. "Fred" Ferber**, son of August Ferber and Henrietta S Lubeke, was born on Sat. Nov. 11, 1865 in Germany. He emigrated in 1881 from Germany. He died on Sat. Jun. 25, 1955 at the age of 89 in Corona, Roberts, South Dakota, United States. Fred was also known as Frederick Charles Ferber.

Friedrich C. Ferber and Anna Henrietta Quade had the following children:

- +12 i. **Ida Anna Quade**, born Sep. 7, 1896, Garfield Township, Roberts County, South Dakota, United States; married Oda Emmet Bradley, Nov. 27, 1915, Minnehaha, South Dakota, United States; died abt 1923, Macon, Missouri, United States.
- 13 ii. **Emma Bertha W. "Edna" Ferber** was born on Tue. Aug. 22, 1899 in Grant County, South Dakota, United States. She was a Lutheran. She was employed at First National and Norwest Bank and worked as a Stenographer. Edna died on Sun. Dec. 10, 1989 at the age of 90 at Bethesda Home in Aberdeen, Brown, South Dakota, United States. "Edna" was buried at Lutheran Cemetery near Corona in Kilborn Township.
- +14 iii. **Elsie Esther Ferber**, born Apr. 1, 1901, South Dakota, United States; married William Kasuske, 1923; died Jun. 1979, Twin Brooks, Grant, South Dakota, United States.
- +15 iv. **Albert Frederick William Ferber**, born Dec. 21, 1902, Grant County, South Dakota, United States; married Marian Fink, Jun. 23, 1925, Watertown, Codington, South Dakota, United States; married Lila M Mohr [Twin], bef 1940, Los Angeles, Los Angeles, California, United States; died Apr. 30, 1983, Los Angeles, Los Angeles, California, United States.
- +16 v. **Martha Ernestine Ferber**, born Dec. 26, 1904, South Dakota, United States; married Dr. Frances M Jolin, May 29, 1926, Faulk, South Dakota, United States; married Leon Lucian Desire Charles Hanset, Sep. 19, 1953, Multnomah, Multnomah, Oregon, United States; died Sep. 27, 1986, Clackamas County, Oregon, United States.
- +17 vi. **John Paul Henry "Jack" Ferber**, born Jul. 9, 1908, Kilborn Township, Grant, South Dakota, United States; married Alice Viola Hamman, Sep. 25, 1929, Milbank, Grant County, South Dakota, United States; died Aug. 7, 2010.
- 18 vii. **Erma Ferber [Twin]** was born on Mon. Apr. 28, 1913 in South Dakota, United States. She died on Sun. Oct. 19, 1913 at the age of 0.
- +19 viii. **Ervin E Ferber [Twin]**, born Apr. 28, 1913, South Dakota, United States; married Opal Beatrice __?__ Ferber, Jan. 11, 1938; died Oct. 31, 2003.
- +20 ix. **Dorothy Leone Ferber**, born Aug. 3, 1914, Grant County, South Dakota, United States; married Robert

Wilhelm Frederick Quade - The Early Descendants

26 May 2014

Harold Mullens, 1940; died Feb. 13, 1999, Culver City, Los Angeles, California, United States.



4. **Paul John William Quade** (Wilhelm Frederick-1) was born on Fri. Nov. 18, 1881 in Fond du Lac, Fond du Lac, Wisconsin, United States. He died on Wed. Mar. 26, 1969 at the age of 87 in Milbank, Grant County, South Dakota, United States. A funeral service was held on Sat. Mar. 29, 1969 at Trinity Lutheran Church in Corona. Paul was buried at Milbank City Cemetery in Milbank.



Paul John William Quade and Emma Marie Louise Loeschke were married on Apr. 11, 1915 in Milbank. **Emma Marie Louise Loeschke**, daughter of William Theodore Loeschke and Auguste Louise Sass, was born on Sun. Apr. 5, 1891 in Big Springs, Deuel County, Nebraska, United States. She was baptized on Dec. 13, 1891. Moved with her family to the Milbank area in Grant County in 1896. She started elementary school abt 1897 in Alban Township. Emma was confirmed on Apr. 8, 1906 at Bethlehem Lutheran Church in Alban Township, Grant, South Dakota, United States. She was a member of the Christ Lutheran Church Ladies Aid and of at Trinity Lutheran Church in Corona about 1916. She died on Wed. Mar. 23, 1988 at the age of 96 at Coteau des Prairie Hospital. in Sisseton, Roberts, South Dakota, United States. A funeral service was held on Mon. Mar. 28, 1988 at Trinity Lutheran Church in Corona. Emma was buried on Mar. 28, 1988 at Milbank City Cemetery in Milbank.

Paul John William Quade and Emma Marie Louise Loeschke had the following children:

- +21 i. **Leslie Harvey Quade**, born Jul. 19, 1911, Saint Paul, Ramsey, Minnesota, United States; married Amalia Josephine Thomas, Jul. 19, 1952, Webster, Day, South Dakota, United States; died Apr. 11, 2012.
- +22 ii. **Walter Theodore Quade**, born Jan. 25, 1916, Wilmot, Roberts, South Dakota, United States; married Martha Evelyn King, Mar. 5, 1945, Coleraine, County Londonderry, Northern Ireland, United Kingdom; died Jul. 8, 1996, Watertown, Codington, South Dakota, United States.
- +23 iii. **Evelyn Ruth Quade**, born Nov. 10, 1917, Garfield Township, Roberts County, South Dakota, United States; married Alvin Albert Walter Greiner, Mar. 15, 1939, Wilmot, Roberts, South Dakota, United States; married Finley Kelley, Jun. 15, 1982, Lebanon, Linn, Oregon, United States; died Dec. 8, 2004, Sweet Home, Linn, Oregon, United States.



5. **Wilhelmina Bertha "Minnie" Quade** (Wilhelm Frederick-1) was born on Sat. Jun. 27, 1885 in Garfield Township, Roberts County, Dakota Territory, United States. She was born on the farm a few miles northwest of Corona. She died in Dec. 1968 at the age of 83.

Wilhelmina Bertha "Minnie" Quade and William Frerichs were married on Jun. 10, 1910 at Country Lutheran Church in Wilmot. **William Frerichs**, son of Christian Frerichs and Meta Wilkins, was born on Thu. Feb. 11, 1886 in South Dakota, United States. He died in Nov. 1975 at the age of 89 in Corona, Roberts, South Dakota, United States. He Farmer. William Lutheran.

William Frerichs and Wilhelmina Bertha Quade had the following children:

- +24 i. **Ralph Earnest Frerichs**, born Apr. 1, 1911, Corona, Roberts, South Dakota, United States; married

Wilhelm Frederick Quade - The Early Descendants

26 May 2014

- +25 ii. **Emil William Frerichs**, born Dec. 20, 1912, at home, ?____, ?____, ??; married Viola Margret Elizabeth Seehafer, Sep. 15, 1940, Corona, Roberts, South Dakota, United States; died Oct. 18, 1979, Aberdeen, Brown, South Dakota, United States.
- +26 iii. **Elmer John Frerichs**, born Apr. 11, 1914, Corona, Roberts, South Dakota, United States; married Elnora Ione Christensen, Jun. 17, 1937, Wilmot, Roberts, South Dakota, United States; died Jan. 9, 1994, Watertown, Codington, South Dakota, United States.
- +27 iv. **Alice M. Frerichs**, born Mar. 5, 1916; married Willard J. Steege, Sep. 15, 1938, Roberts, South Dakota, United States; died Aug. 15, 1984.
- +28 v. **Pearl M Frerichs**, born Oct. 25, 1925, Ortonville Hospital, Ortonville, Big Stone, Minnesota, United States; married Harvey Nordquist, Sep. 1, 1942, Ortonville, Big Stone, Minnesota, United States; married Ervin Huether, Nov. 28, 1985, Brookings, Brookings County, South Dakota, United States.



6. **William Frederick Quade Jr.** (Wilhelm Frederick-1) was born on Tue. Sep. 6, 1887 in Garfield Township, Roberts County, Dakota Territory, United States. He was born on the farm a few miles northwest of Corona. He was a Lutheran. He was a Farmer and Carpenter. William died on Mon. Mar. 2, 1981 at the age of 93. William was buried in Mar. 1981 at Garfield Cemetery, SE, Sec 2 in Garfield Township.



William Frederick Quade Jr. and Johanna Marie "Hannah" Heinje were married on Apr. 15, 1910 in Grant County. **Johanna Marie "Hannah" Heinje**, daughter of Gerhard Heinje and Anna Marie Kruse, was born on Sat. Feb. 9, 1889 in Germany. She died on Sun. Dec. 28, 1975 at the age of 86. "Hannah" was buried in Dec. 1975 at Garfield Cemetery, SE, Sec 2 in Garfield Township.

William Frederick Quade and Johanna Marie Heinje had the following children:

- +29 i. **Mildred Elnora Quade**, born May 19, 1912; married Lowell Thomas; died May 3, 2010, California, United States.
- 30 ii. **Esther Wilhelmina Quade** was born in 1913. Esther was buried in 1924 at Garfield Cemetery, SE, Sec 2 in Garfield Township. She died on Mon. Dec. 15, 1924 at the age of 11 in Big Stone County, Minnesota, United States.



- +31 iii. **Verna Leona Quade**, born Sep. 16, 1915, Wilmot, Roberts, South Dakota, United States; married Huston Boatright, May 20, 1938; married Howard J Burfield, May 7, 1966, San Bernardino, San Bernardino, California, United States; died Jul. 7, 2011.
- +32 iv. **Flora Marie Quade**, born Aug. 8, 1918, Wilmot, Roberts, South Dakota, United States; married Raymond M Seales, Dec. 6, 1937, San Bernardino, San Bernardino, California, United States; died Apr. 22, 2004.
- +33 v. **Robert William Quade**, born Jun. 2, 1920; married Bernice Genevieve Marko, Feb. 11, 1956, Los Angeles City, California, United States; died Jun. 23, 2003.
- +34 vi. **Caroline Esther Quade**, born Sep. 30, 1925, Wilmot, Roberts, South Dakota, United States; married Francis William McMurray, May 29, 1945; married Raymond T. Hale, Oct. 9, 1970, Reno, Washoe,

Nevada, United States.



7. **Edward Herman Quade** (Wilhelm Frederick-1) was born on Fri. May 24, 1889 in Garfield Township, Roberts County, Dakota Territory, United States. He was born on the farm a few miles northwest of Corona. He died on Wed. Aug. 22, 1979 at the age of 90.



Edward Herman Quade and Alice Bierhals were married on Sep. 27, 1911 in Fond du Lac. **Alice Bierhals** was born on Mon. Jan. 27, 1890. She died in 1965 at the age of 75.

Edward Herman Quade and Alice Bierhals had the following children:

- +35 i. **Irma Mae Quade**, born Jul. 13, 1912, Lamartine, Fond du Lac, Wisconsin, United States; married Kenneth A Boulay, Nov. 10, 1931; died Oct. 22, 2013, Fond du Lac, Fond du Lac, Wisconsin, United States.
- +36 ii. **Lenore Quade**, born May 19, 1918; married Gilbert H Dehnel.
- +37 iii. **Doris May Quade**, born abt Jul. 31, 1922.

Edward Herman Quade and Helga S Stenseng were married. **Helga S Stenseng** was born in 1895 in Norway. She died in 1974 at the age of 79.



8. **Emma Augusta Quade** (Wilhelm Frederick-1) was born on Mon. Dec. 15, 1890 in Garfield Township, Roberts County, South Dakota, United States. She was born on the farm a few miles northwest of Corona. , Until her marriage was a resident in Garfield Township in 1906. She died on Mon. Apr. 11, 1983 at the age of 92. Emma was buried in Apr. 1983 at Wilmot Cemetery in Wilmot.

Emma Augusta Quade had the following child:

- +38 i. **Rueben Elroy Quade**, born Jul. 10, 1910, Garfield Township, Roberts County, South Dakota, United States; married Ella Aschwege, Mar. 18, 1934, Garfield Township, Roberts County, South Dakota, United States; died Apr. 2, 1967, Sisseton, Roberts, South Dakota, United States.

Wilhelm Frederick Quade - The Early Descendants

26 May 2014

Emma Augusta Quade and Herman Jacob Ammann were married on Sep. 13, 1911. **Herman Jacob Ammann**, son of Herman Jakob Ammann and Lena Henseler, was born on Mon. Nov. 7, 1881 in Minnesota, United States. He Farmer. He died on Fri. Jun. 5, 1942 at the age of 60. Herman was buried at Wilmot Cemetery in Wilmot.

Herman Jacob Ammann and Emma Augusta Quade had the following children:

- +38 i. **Rueben Elroy Quade**, born Jul. 10, 1910, Garfield Township, Roberts County, South Dakota, United States; married Ella Aschwege, Mar. 18, 1934, Garfield Township, Roberts County, South Dakota, United States; died Apr. 2, 1967, Sisseton, Roberts, South Dakota, United States.
- +39 ii. **Irene Luella Laverna Ammann**, born Jul. 12, 1912, Wilmot, Roberts, South Dakota, United States; married Herman A Lentz, Nov. 29, 1938, Milbank, Grant County, South Dakota, United States; died Sep. 11, 2004, Milbank, Grant County, South Dakota, United States.
- +40 iii. **Harold Herman Ammann**, born Oct. 25, 1914, Home, ? ___, ? ___, ??; married Gladyce Irene Johnson, Jun. 15, 1939, Milbank, Grant County, South Dakota, United States; died Dec. 28, 1996.
- +41 iv. **Clifford C. Ammann**, born Feb. 27, 1916; married Vernafay V Tempel, Feb. 15, 1939, Wilmot, Roberts, South Dakota, United States; died Apr. 1981.
- +42 v. **Myron Duane Ammann**, born Jul. 28, 1918, Wilmot, Roberts, South Dakota, United States; married Annie Miller, Feb. 14, 1941, Ortonville, Big Stone, Minnesota, United States; died Jun. 18, 1988, Ortonville, Big Stone, Minnesota, United States.
- +43 vi. **Glenford Darold "Glenn" Ammann**, born Jan. 23, 1923, Lake Township, Roberts, South Dakota, United States; married Caroline Ann O'Farrell, Sep. 24, 1950; died Jul. 29, 1991, Sioux Falls, Minnehaha, South Dakota, United States.
- 44 vii. **Loren James Ammann** was born on Tue. Jun. 23, 1925. He completed 4 years of high school. He enlisted as a Private for the duration of the War or other emergency, plus six months, subject to the discretion of the President or otherwise according to law Dec. 23, 1944 in Fort Snelling. Loren was a Banker in Wilmot. He was an Insurance Agent in Wilmot. He died on Wed. Dec. 5, 2012 at the age of 87 in Ortonville, Big Stone, Minnesota, United States.
- +45 viii. **Beverly M. Ammann**, born Nov. 5, 1928, South Dakota, United States; married Marland Arthur Schultz, Aug. 8, 1948.



9. **Ernestina W. R. "Tina" Quade** (Wilhelm Frederick-1) was born on Sun. Feb. 5, 1893 in Garfield Township, Roberts County, South Dakota, United States. She was born on the farm a few miles northwest of Corona. She died on Wed. Jun. 16, 1971 at the age of 78 at Ortonville Hospital in Ortonville, Big Stone, Minnesota, United States. "Tina" was buried in 1971 at Garfield Cemetery, SE, Sec 2 in Garfield Township.



Ernestina W. R. "Tina" Quade and Oscar Julius Remund were married about 1913. **Oscar Julius Remund**, son of Frederick Remund and Anna C Maly, was born on Mon. Sep. 5, 1892 in South Dakota, United States. He died in 1980 at the age of 88 in Corona, Roberts, South Dakota, United States. Oscar was buried in 1980 at Garfield Cemetery, SE, Sec 2 in Garfield Township.

Oscar Julius Remund and Ernestina W. R. Quade had the following children:

- +46 i. **Dorothy G Remund**, born Mar. 18, 1915, Wilmot, Roberts, South Dakota, United States; married Glen W. Thymian, Mar. 5, 1937, Montevideo, Chippewa, Minnesota, United States; died Nov. 10, 1983, Ortonville, Big Stone, Minnesota, United States.

Wilhelm Frederick Quade - The Early Descendants

26 May 2014

- +47 ii. **Ethel T Remund**, born Jul. 23, 1917, Wilmot, Roberts, South Dakota, United States; married Merrill M. Willett, Apr. 17, 1938, Wilmot, Roberts, South Dakota, United States.
- +48 iii. **James R Remund**, born Jul. 22, 1924, Wilmot, Roberts, South Dakota, United States; married Evelyn Tietjen, Dec. 9, 1945, Corona, Roberts, South Dakota, United States.



11. **John Carl Ludvig Quade** (Wilhelm Frederick-1) was born on Thu. May 12, 1898 in Garfield Township, Roberts County, South Dakota, United States. He was born on the farm a few miles northwest of Corona. He was christened at Christ Lutheran Church in Wilmot, Roberts, South Dakota, United States. He died on Tue. Aug. 6, 1985 at the age of 87 at Covenant Home in Buffalo, Wright, Minnesota, United States. John was buried on Aug. 8, 1985 at Lakeview Cemetery in Buffalo.

John Carl Ludvig Quade and Amy Frances Whelan Kedy were married on May 4, 1921. **Amy Frances Whelan Kedy** was born on Sun. Oct. 2, 1887. She died on Tue. Feb. 7, 1956 at the age of 68 in Hennepin County, Minnesota, United States.

John Carl Ludvig Quade and Amy Frances Whelan Kedy had the following children:

- +49 i. **Doris May Quade**, born Nov. 8, 1921, Wilmot, Roberts, South Dakota, United States; married Floyd Marquette, Jan. 4, 1944, Buffalo, Wright, Minnesota, United States; died Jul. 2, 2003, Maple Lake, Albion Township, Wright, Minnesota, United States.
- +50 ii. **Kathleen Frances Quade**, born Apr. 14, 1923, Wilmot, Roberts, South Dakota, United States; married Donald Myron Marquette Sr., Jun. 30, 1941, Buffalo, Wright, Minnesota, United States; died Aug. 12, 2003.
- +51 iii. **Marine Cpl. Edwin John Quade**, born Dec. 10, 1925, Wilmot, Roberts, South Dakota, United States; married Helen Johnson, Jul. 1951, Saint Paul, Ramsey, Minnesota, United States; died Nov. 25, 1951, Korea.
- +52 iv. **Josephine Norby Berryman __?__ Quade**, born Oct. 6, 1932, Wilmot, Roberts, South Dakota, United States; died Apr. 1, 1982, Grants Pass, Josephine, Oregon, United States.

Third Generation

12. **Ida Anna Quade** (Anna Henrietta Quade-2, Wilhelm Frederick-1) was born on Mon. Sep. 7, 1896 in Garfield Township, Roberts County, South Dakota, United States. She was adopted. She was also known as Ida Anna Quade Ferber. Ida was a housewife. She died about 1923 at the age of 27 at Ethel or Elmer in Macon, Missouri, United States. Ida was buried in New Boston.

Ida Anna Quade and Oda Emmet Bradley were married on Nov. 27, 1915 in Minnehaha. **Oda Emmet Bradley**, son of James Wagnor Bradley and Anna Eliza Clary, was born on Wed. Aug. 31, 1887 in Ethel, Macon, Missouri, United States. He died on Wed. Oct. 11, 1939 at the age of 52 in Lebanon, Laclede, Missouri, United States. Oda was buried in White Oak Pond, Lebanon, Laclede, Missouri, United States. He Farm Laborer.

Oda Emmet Bradley and Ida Anna Quade had the following children:

- 53 i. **Lloyd Franklin Bradley** was born on Sat. Apr. 28, 1917 in Iowa, United States. He died on Thu. Jul. 15, 1982 at the age of 65 in Washington, Louisiana, United States.
- +54 ii. **Howard Samuel Bradley**, born Jun. 14, 1917, Silver Lake Township, Dickinson, Iowa, United States; married Evelyn Fay Stone, Jul. 30, 1953, Joplin, Jasper, Missouri, United States; died Dec. 12, 2007, Tryon, Polk, North Carolina, United States.
- 55 iii. **Elma Irene Bradley [Twin]** was born on Sun. Oct. 27, 1918 in Lake Park, Dickinson, Iowa, United States.
- 56 iv. **Elmer Edward Bradley [Twin]** was born on Sun. Oct. 27, 1918 in Lake Park, Dickinson, Iowa, United States. He died on Fri. Nov. 8, 1918 at the age of 0.
- +57 v. **Arthur James Bradley**, born Oct. 7, 1920, Lake Park, Dickinson, Iowa, United States; married Dorothy May Mason, Oct. 20, 1944, Port Orchard, Kitsap, Washington, United States; died Dec. 20, 2006, Red Bluff, Tehama, California, United States.
- 58 vi. **Thomas Otis Bradley** was born on Fri. Jul. 21, 1922 in Ethel, Macon, Missouri, United States. He died on Sun. Aug. 20, 1978 at the age of 56.

14. **Elsie Esther Ferber** (Anna Henrietta Quade-2, Wilhelm Frederick-1) was born on Mon. Apr. 1, 1901 in South Dakota, United States. She died in Jun. 1979 at the age of 78 in Twin Brooks, Grant, South Dakota, United States. Elsie was buried after Jun. 1979 in Milbank.

Elsie Esther Ferber and William Kasuske were married in 1923. **William Kasuske**, son of Theodore Kasuske and Paulena ___?___ Kasuske, was born in 1892 in Germany. He immigrated in 1902. He was a Farmer.

William Kasuske and Elsie Esther Ferber had the following children:

- +59 i. **Harold Kasuske**, born 1925, South Dakota, United States.
- 60 ii. **Melvin Kasuske** was born in 1926 in South Dakota, United States. He died in 1962 at the age of 36.
- 61 iii. **Forrest "Florey" Kasuske** was born in 1928 in South Dakota, United States. He lived in Corvallis.
- 62 iv. **Roland Kasuske** was born on Mon. Jan. 14, 1929 in South Dakota, United States. He died on Wed. Jun. 19, 2013 at the age of 84 at Saint Williams Care Center in Milbank, Grant County, South Dakota, United States.
- +63 v. **Marlin "Fritz" Kasuske**, married Dolly ___?___ Kasuske.
- +64 vi. **Esther Kay Kasuske**, born Sep. 30, 1932; married Dean O'Farrell; died Jul. 24, 2005.
- 65 vii. Please tell us about **Leo Kasuske** as no facts are available

15. **Albert Frederick William Ferber** (Anna Henrietta Quade-2, Wilhelm Frederick-1) was born on Sun. Dec. 21, 1902 in

Wilhelm Frederick Quade - The Early Descendants

26 May 2014

Grant County, South Dakota, United States. He was a Lutheran. He was an Aircraft Mechanic & Planner. Albert died on Sat. Apr. 30, 1983 at the age of 80 in Los Angeles, Los Angeles, California, United States. Albert was buried on May 4, 1983 in Inglewood.

Albert Frederick William Ferber and Marian Fink were married on Jun. 23, 1925 in Watertown. **Marian Fink** was born about 1906.

Albert Frederick William Ferber and Marian Fink had the following child:

- +66 i. **Judith Sidney Ferber**, born Dec. 1, 1931, Milbank, Grant County, South Dakota, United States; married John McBride.

Albert Frederick William Ferber and Lila M Mohr [Twin] were married before 1940 in Los Angeles. **Lila M Mohr [Twin]**, daughter of William F Mohr and Pauline E Feska, was born on Sat. Aug. 21, 1915 in Aitkin, Minnesota, United States. She was a Lutheran, M.S.. She was a Registered Nurse. Lila died on Sat. Mar. 23, 2002 at the age of 86 in Anaheim, Orange, California United States.

Albert Frederick William Ferber and Lila M Mohr had the following children:

- +66 i. **Judith Sidney Ferber**, born Dec. 1, 1931, Milbank, Grant County, South Dakota, United States; married John McBride.
- +67 ii. **William Fredrick Ferber**, born Sep. 30, 1941, Los Angeles, Los Angeles, California, United States; married Beverly Morash, Apr. 13, 1960, Los Angeles, Los Angeles, California, United States; died Nov. 20, 1963, Los Angeles, Los Angeles, California, United States.

16. **Martha Ernestine Ferber** (Anna Henrietta Quade-2, Wilhelm Frederick-1) was born on Mon. Dec. 26, 1904 in South Dakota, United States. She died on Sat. Sep. 27, 1986 at the age of 81 in Clackamas County, Oregon, United States.

Martha Ernestine Ferber and Dr. Frances M Jolin were married on May 29, 1926 in Faulk County. They were divorced before 1940. **Dr. Frances M Jolin**, son of Henry Z Jolin and Sarah H Voight, was born in 1900 in South Dakota, United States.

Frances M Jolin and Martha Ernestine Ferber had the following child:

- +68 i. **Robert Francis Jolin**, born May 31, 1938, Itasca, Minnesota, United States; married Jean Cobb, Jun. 2, 1967, Clackamas County, Oregon, United States.

Martha Ernestine Ferber and Leon Lucian Desire Charles Hanset were married on Sep. 19, 1953 in Multnomah. **Leon Lucian Desire Charles Hanset**, son of Emil Joseph Hanset and Palmyre Pelagie Bosse, was born on Sat. Jan. 7, 1899 in Green Bay, Brown, Wisconsin, United States. He registered for the draft Sep. 12, 1918 in Portland. He died on Wed. Oct. 17, 1990 at the age of 91 in Portland, Multnomah, Oregon, United States.



17. **John Paul Henry "Jack" Ferber** (Anna Henrietta Quade-2, Wilhelm Frederick-1) was born on Thu. Jul. 9, 1908 in Kilborn Township, Grant, South Dakota, United States. He was born on the family farm. He was a life long member at Trinity Lutheran Church in Corona. He completed his elementary education in seven year attending the country school at Kilborn #4 in Kilborn Township. Jack was a Farmer in Twin Brooks. He died on Sat. Aug. 7, 2010 at the age of 102. A funeral service was held on Wed. Aug. 11, 2010 at Trinity Lutheran Church in Corona. "Jack" was buried at Lutheran Cemetery near Corona in Kilborn Township.

John Paul Henry "Jack" Ferber and Alice Viola Hamman were married on Sep. 25, 1929 at Emanuel Lutheran Church in Milbank. **Alice Viola Hamman**, daughter of Nicolas Hamman and Sieve Raveling, was born on Wed. Nov. 13, 1912 in Milbank, Grant County, South Dakota, United States. She was a Lutheran. Resided on farms, in Grant county, Milbank & Twin Brooks, SD. She died on Tue. Jul. 1, 1997 at the age of 84. Alice was buried at Lutheran Cemetery near Corona in Kilborn Township.

John Paul Henry Ferber and Alice Viola Hamman had the following children:

- +69 i. **Barbara Ann Ferber**, born Nov. 16, 1932, Saint Bernard's Hospital, Milbank, Grant, South Dakota, United States; married George Gene Remund, Jul. 1, 1954, Corona, Roberts, South Dakota, United States.
- +70 ii. **Larry Lee Ferber**, born Nov. 12, 1938, Saint Bernard's Hospital, Milbank, Grant, South Dakota, United States; married Sharon Lea Behlings, Sep. 29, 1964, Rapid City, Pennington, South Dakota, United States; married Marilyn ___?___ Ferber.
- +71 iii. **Susan Kay Ferber**, born Feb. 27, 1944, Ortonville, Big Stone, Minnesota, United States; married Don Bartholomew, Feb. 16, 1963, Corona, Roberts, South Dakota, United States.
- +72 iv. **Raymond James Ferber**, born Apr. 19, 1947, Ortonville, Big Stone, Minnesota, United States; married Sheila Whitmare, Jan. 8, 1972.

19. **Ervin E Ferber [Twin]** (Anna Henrietta Quade-2, Wilhelm Frederick-1) was born on Mon. Apr. 28, 1913 in South Dakota, United States. He Last Residence: 67147 Valley Center, Sedgwick, Kansas, United States of America, died on Fri. Oct. 31, 2003 at the age of 90.

Ervin E Ferber [Twin] and Opal Beatrice ___?___ Ferber were married on Jan. 11, 1938. **Opal Beatrice ___?___ Ferber** was born on Sun. Aug. 27, 1916. She died on Sun. May 2, 1993 at the age of 76.

Ervin E Ferber and Opal Beatrice ___?___ Ferber had the following child:

- 73 i. Please tell us about **Trudy Kay Ferber** as no facts are available

20. **Dorothy Leone Ferber** (Anna Henrietta Quade-2, Wilhelm Frederick-1) was born on Mon. Aug. 3, 1914 in Grant County, South Dakota, United States. She was a Lutheran. She Retired 1973 from the City Treas. Office, CC in Los Angeles. Dorothy died on Sat. Feb. 13, 1999 at the age of 84 in Culver City, Los Angeles, California, United States. Dorothy was buried in 1999 at Lutheran Cemetery in Corona.

Dorothy Leone Ferber and Robert Harold Mullens were married in 1940. They were divorced in Sep. 1976 in Los Angeles. **Robert Harold Mullens** was born on Tue. Sep. 8, 1914 in Boone, Indiana, United States. He enlisted as a Warrant Officer as a Private on Jul. 30, 1942 in Los Angeles. He started his service on Aug. 13, 1942 at Army Air Forces in United States. Robert have last resided at 92201 Indio of Riverside on Tue. Oct. 26, 1999 at the age of 85 in Riverside, Humboldt, California, United States. He was buried in Section 45, Site 1153 on Sep. 6, 2000 at Riverside National Cemetery in Riverside.

Robert Harold Mullens and Dorothy Leone Ferber had the following children:

- +74 i. **Robert Harold Mullens II**, born Aug. 3, 1945, Minneapolis, Hennepin, Minnesota, United States; married Patricia Ann Krause, Oct. 10, 1982, Los Angeles County, California, United States.
- +75 ii. **Kathleen D Mullens**, born Oct. 21, 1948, Lebanon, Boone, Indiana, United States; married David G Barclay, Nov. 19, 1966, Los Angeles City, California, United States.



21. **Leslie Harvey Quade** (Paul John William-2, Wilhelm Frederick-1) was born on Wed. Jul. 19, 1911 in Saint Paul, Ramsey, Minnesota, United States. He was adopted in 1915. He has farmed throughout the years. Leslie, as notified by Munwilder funeral home, died on Wed. Apr. 11, 2012 at the age of 100.



Quade and Amalia Josephine "Malie" Thomas were married on Jul. 19, 1952 in Webster. **Amalia Josephine "Malie" Thomas**, daughter of Mathias J Thomas and Wilhelmina H Thomas, was born on Wed. Mar. 9, 1932 in ? ___, ? ___, Holland. She worked for 6 years, between 1965 and 1971 at Big Stone Canning Factory in Big Stone City. She was employed for over 27 years, between 1971 and 1998 at Wilmot Nursing Home in Wilmot.

Leslie Harvey Quade and Amalia Josephine Thomas had the following children:

- +76 i. **Susan Jeanette Quade**, born Jun. 16, 1954; married Anthony Paul Van Overbeke, Jun. 2, 1979, Wilmot, Roberts, South Dakota, United States.
- +77 ii. **Jerry Matthew Quade**, born Mar. 31, 1962; married Rebecca Ann Serie, Jul. 19, 1986, Lake Benton, Lincoln, Minnesota, United States.



22. **Walter Theodore Quade** (Paul John William-2, Wilhelm Frederick-1) was born on Tue. Jan. 25, 1916 in Wilmot, Roberts, South Dakota, United States. He was a Lutheran. He served in US Army during WWII bet Feb. 26, 1942 and Oct. 13, 1945. Walter died on Mon. Jul. 8, 1996 at the age of 80 in Watertown, Codington, South Dakota, United States. Walter was buried on Jul. 12, 1996 at Garfield Cemetery, SE, Sec 2 in Garfield Township.



Walter Theodore Quade and Martha Evelyn King were married on Mar. 5, 1945 at Killowen Parish Church in Coleraine. **Martha Evelyn King**, daughter of Edward King and Mary Ann Johnston, was born on Wed. Mar. 9, 1927 in Coleraine, County Londonderry, Northern Ireland, United Kingdom. She was a Lutheran.

Walter Theodore Quade and Martha Evelyn King had the following children:

- +78 i. **Edward Walter Quade**, born May 25, 1947, Ortonville, Big Stone, Minnesota, United States; married Marcia May Miller, Dec. 26, 1966, Wilmot, Roberts, South Dakota, United States.
- +79 ii. **James David Quade**, born Nov. 28, 1949, Ortonville, Big Stone, Minnesota, United States; married Donna Lucille Hill, Nov. 16, 1968, Waubay, Day, South Dakota, United States; married Thelma Velarde Baldesco, Sep. 12, 2009, Buffalo, Johnson, Wyoming, United States.
- +80 iii. **Cheryl MaryAnn Quade**, born Oct. 21, 1952, Ortonville, Big Stone, Minnesota, United States; married Mark James Rondeau, Oct. 21, 1971, Hastings, Dakota, Minnesota, United States; married Scott Bassett, Feb. 26, 1994, Wilmot, Roberts, South Dakota, United States.

- +81 iv. **Jonathan Paul Quade**, born Dec. 29, 1965, Ortonville, Big Stone, Minnesota, United States; married Tammy Jean Pedersen, Aug. 30, 1986, Wilmot, Roberts, South Dakota, United States.

23. **Evelyn Ruth Quade** (Paul John William-2, Wilhelm Frederick-1) was born on Sat. Nov. 10, 1917 at the farm Home in Garfield Township, Roberts County, South Dakota, United States. She Lutheran. She Homemaker - Social Services worker.. Evelyn was widowed by the death of her husband, Alvin Albert Walter Greiner, on Aug. 21, 1972 in Portland, Multnomah, Oregon, United States. She died on Wed. Dec. 8, 2004 at the age of 87 in Sweet Home, Linn, Oregon, United States. Was buried next to Alvin on Dec. 10, 2004 at Twin Oaks Memorial Garden in Albany.

Evelyn Ruth Quade and Alvin Albert Walter Greiner were married on Mar. 15, 1939 in Wilmot. **Alvin Albert Walter Greiner**, son of Oscar Greiner and Elizabeth Urban, was born on Fri. Apr. 3, 1914 in Truman, Martin, Minnesota, United States. He Lutheran. He dairy farmer in Wilmot. Alvin construction worker in Lebanon. He died on Mon. Aug. 21, 1972 at the age of 58 in Portland, Multnomah, Oregon, United States. Alvin was buried on Aug. 25, 1972 at Twin Oaks Memorial Garden in Albany.

Alvin Albert Walter Greiner and Evelyn Ruth Quade had the following children:

- +82 i. **Eugene Alvin Greiner**, born Aug. 2, 1940, Ortonville, Big Stone, Minnesota, United States; married Joyce Annette Morgan, Jun. 29, 1963.
- +83 ii. **Gerald Albert Greiner**, born Feb. 28, 1942, Wilmot, Roberts, South Dakota, United States; married Marilyn Jean Berry, Sep. 4, 1963, Lebanon, Linn, Oregon, United States.
- +84 iii. **David Walter Greiner**, born Nov. 21, 1943, Wilmot, Roberts, South Dakota, United States; married Judith Ann Wright, Jun. 12, 1966, Marion County, Oregon, United States.
- +85 iv. **Eloise Evelyn Greiner**, born Aug. 22, 1946, Wilmot, Roberts, South Dakota, United States; married Ronald Edward January, Apr. 23, 1965.
- +86 v. **Linda Ruth Greiner**, born Jul. 18, 1948, Wilmot, Roberts, South Dakota, United States; married David Kraus, Jun. 26, 1981, Tillamook County, Oregon, United States.
- +87 vi. **Timothy Andrew Greiner**, born Dec. 1, 1955, Browns Valley, Traverse, Minnesota, United States; married Cynthia Lou Wilson, Mar. 19, 1977, Corvallis, Benton, Oregon, United States.
- +88 vii. **Lucille Joan "Lucy" Greiner**, born Dec. 14, 1956, Browns Valley, Traverse, Minnesota, United States; married Richard Keije Toda, Feb. 14, 1983; married Lt. Col. James Sampson, Jun. 26, 1987.

Evelyn Ruth Quade and Finley Kelley were married on Jun. 15, 1982 in Lebanon. **Finley Kelley** was born on Sun. Apr. 28, 1907 in Kentucky, United States. He died on Tue. Mar. 29, 1988 at the age of 80. A funeral service was held on Sat. Apr. 2, 1988 at St. John's Lutheran Church in Lebanon. Finley was buried on Apr. 2, 1988 at I.O.O.F. Cemetery in Lebanon.



24. **Ralph Earnest Frerichs** (Wilhelmina Bertha Quade-2, Wilhelm Frederick-1) was born on Sat. Apr. 1, 1911 at on the family farm in rural Corona in Corona, Roberts, South Dakota, United States. He attended elementary school completing the eighth grade bet 1917 and 1925 at Garfield #2 in Garfield Township. He Lutheran about 1923. Ralph was a life long farmer on a farm in Grant Center twm. in Grant County. He died on Sat. Jan. 5, 2008 at the age of 96 in Milbank, Grant County, South Dakota, United States. Was buried on Jan. 9, 2008 at Milbank City Cemetery in Milbank.

Ralph Earnest Frerichs and Myna Josephine Zeigler were married on Dec. 7, 1937 in Christ Lutheran Church parsonage, Garfield Township, Roberts, South Dakota, United States. **Myna Josephine Zeigler**, daughter of Rudolph Zeigler and Rose Schaell, was born on Fri. Jun. 23, 1916 in Corona, Roberts, South Dakota, United States. She died on Sat. Jan. 3, 2004 at the age of 87.

Wilhelm Frederick Quade - The Early Descendants

26 May 2014

Ralph Earnest Frerichs and Myna Josephine Zeigler had the following children:

- +89 i. **Sharon Ann Frerichs**, born Jan. 17, 1953, Milbank, Grant County, South Dakota, United States; married Richard Ehrhart.
- +90 ii. **Debra Janell Frerichs**, born Mar. 8, 1956, Milbank, Grant County, South Dakota, United States; married Steve Bundy.
- 91 iii. **Kevin Ralph Frerichs** was born on Fri. May 15, 1959 in Milbank, Grant County, South Dakota, United States. He died on Sat. Oct. 8, 1966 at the age of 7.

25. **Emil William Frerichs** (Wilhelmina Bertha Quade-2, Wilhelm Frederick-1) was born on Fri. Dec. 20, 1912 in at home, ? __, ? __, ??. He Lutheran at Trinity Lutheran Church in Corona. He Farmer. Emil died on Thu. Oct. 18, 1979 at the age of 66 at Dakota Midland in Aberdeen, Brown, South Dakota, United States. Emil was buried on Oct. 22, 1979 at Garfield Cemetery, SE, Sec 2 in Garfield Township.



Emil William Frerichs and Viola Margret Elizabeth Seehafer were married on Sep. 15, 1940 in Corona. **Viola Margret Elizabeth Seehafer**, daughter of Fredrick Seehafer and Elise Rohlf, was born on Tue. Feb. 5, 1918 at the family farm in Garfield Township in Roberts, South Dakota, United States. She died on Wed. Jul. 6, 2011 at the age of 93 at her home in Roberts, South Dakota, United States. A funeral service was held on Sat. Jul. 9, 2011 at Trinity Lutheran Church in Corona. Viola was buried on Jul. 9, 2011 at Garfield Lutheran Cemetery in Garfield Township. She House Wife. She Lutheran at Trinity Lutheran Church in Corona.

Emil William Frerichs and Viola Margret Elizabeth Seehafer had the following children:

- 92 i. **Diane Kay Frerichs** was born on Mon. Feb. 25, 1946 in Ortonville, Big Stone, Minnesota, United States.
- +93 ii. **Brian Craig Frerichs**, born May 2, 1955, Milbank, Grant County, South Dakota, United States; married Debra Kay Harms, Corona, Roberts, South Dakota, United States.

26. **Elmer John Frerichs** (Wilhelmina Bertha Quade-2, Wilhelm Frederick-1) was born on Sat. Apr. 11, 1914 in Corona, Roberts, South Dakota, United States. He was a Lutheran. He died on Sun. Jan. 9, 1994 at the age of 79 in Watertown, Codington, South Dakota, United States. A funeral service was held on Wed. Jan. 12, 1994 at Our Savior's Lutheran Church in South Shore. Elmer was buried on Jan. 12, 1994 in South Shore.

Elmer John Frerichs and Elnora Ione Christensen were married on Jun. 17, 1937 in Wilmot. **Elnora Ione Christensen**, daughter of Nels Christensen and Cora Foss, was born on Tue. Sep. 7, 1915 in Wilmot, Roberts, South Dakota, United States. She was a Lutheran. She was killed in an auto collision on Sat. Oct. 12, 1968 at the age of 53 in Grant County, South Dakota, United States. Elnora was buried on Oct. 15, 1968 at Wilmot Cemetery in Wilmot.

Elmer John Frerichs and Elnora Ione Christensen had the following children:

- +94 i. **Allyn David Frerichs**, born Apr. 24, 1938, Sisseton, Roberts, South Dakota, United States; married Charleen Telkamp, Jun. 21, 1974, Brookings, Brookings County, South Dakota, United States; died Feb. 2, 2014, Brookings, Brookings County, South Dakota, United States.
- +95 ii. **Roger Lee Frerichs**, born Nov. 2, 1939; married Charlotte Jo Pearson, Aug. 22, 1964.
- +96 iii. **Glen Arthur Frerichs**, born Jul. 17, 1941, Ortonville Hospital, Ortonville, Big Stone, Minnesota, United States; married Kathleen Schaefer, Mar. 27, 1967, Wilmot, Roberts, South Dakota, United States.
- +97 iv. **Corinne Frerichs**, born Jun. 23, 1944, Ortonville Hospital, Ortonville, Big Stone, Minnesota, United States; married John Edward Almquist, Jul. 30, 1967, Wilmot, Roberts, South Dakota, United States.
- +98 v. **Kent Elmer Frerichs**, born Feb. 16, 1946, Ortonville Hospital, Ortonville, Big Stone, Minnesota, United States; married Faye Marie Ellingson, Jun. 28, 1975, Wilmot, Roberts, South Dakota, United States.
- +99 vi. **Faith Frerichs**, born Sep. 6, 1950, Graceville, Big Stone, Minnesota, United States; married Wayne

- 100 vii. Elwood Sandbakken, Jun. 12, 1969, Wilmot, Roberts, South Dakota, United States.
Anita Frerichs was born on Sat. Nov. 23, 1957. She was killed in an auto collision on Sat. Oct. 12, 1968 at the age of 10 in Grant County, South Dakota, United States.

27. **Alice M. Frerichs** (Wilhelmina Bertha Quade-2, Wilhelm Frederick-1) was born on Sun. Mar. 5, 1916. She died on Wed. Aug. 15, 1984 at the age of 68. Alice was buried at Milbank City Cemetery in Milbank. She Lutheran Church Missouri Synod.

Alice M. Frerichs and Willard J. Steege were married on Sep. 15, 1938 in Roberts County. **Willard J. Steege** was born on Fri. Jun. 2, 1916. He Lutheran. He died on Sun. May 1, 1994 at the age of 77 in Corona, Roberts, South Dakota, United States.

Willard J. Steege and Alice M. Frerichs had the following children:

- +101 i. **Duane W. Steege**, born Dec. 30, 1939, Milbank, Grant County, South Dakota, United States; married Jerelynn L. Driessen.
- +102 ii. **Dale L. Steege**, born Mar. 29, 1943, Milbank, Grant County, South Dakota, United States; married Judi Arnold.
- +103 iii. **Theresa M. Steege**, born Jun. 13, 1951, Milbank, Grant County, South Dakota, United States; married Brian Morsted.

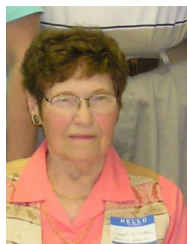

28. **Pearl M Frerichs** (Wilhelmina Bertha Quade-2, Wilhelm Frederick-1) was born on Sun. Oct. 25, 1925 in Ortonville Hospital, Ortonville, Big Stone, Minnesota, United States. She Lutheran. She was a farmer. Pearl became a sales clerk at Brost's Fashions & Fabrics. She was employed there for 15 years.. She G.E.D. in Jun. 1983 in Brookings.

Pearl M Frerichs and Harvey Nordquist were married on Sep. 1, 1942 in Ortonville. They lived in Brookings, Brookings County, South Dakota, United States in 1970. **Harvey Nordquist**, son of Louis A. Nordquist and Daisy Mannin, was born on Thu. Aug. 31, 1922 in Corona, Roberts, South Dakota, United States. He began a 12 year employement as Journey-man plumber with "Coopers Plumbing and Heating". He died on Thu. Jul. 1, 1982 at the age of 59 in Brookings, Brookings County, South Dakota, United States. Harvey was buried at Greenwood Cemetery in Brookings. He Farmer. He Lutheran.

Harvey Nordquist and Pearl M Frerichs had the following children:

- +104 i. **Eileen June Nordquist**, born Nov. 19, 1945, Ortonville Hospital, Ortonville, Big Stone, Minnesota, United States; married Ronald Hoeke, Jul. 31, 1965, Wilmot, Roberts, South Dakota, United States.
- +105 ii. **Leland Keith Nordquist**, born Sep. 2, 1951, Milbank, Grant County, South Dakota, United States; married Deonne Harvey, May 22, 1976, Brookings, Brookings County, South Dakota, United States.
- +106 iii. **Paulette Nordquist**, born Jul. 14, 1956, Milbank, Grant County, South Dakota, United States; married John Frederickson, Jun. 30, 1979, Brookings, Brookings County, South Dakota, United States.

Wilhelm Frederick Quade - The Early Descendants

26 May 2014



Pearl M Frerichs and Ervin Huether were married on Nov. 28, 1985 in Brookings. **Ervin Huether** was born on Fri. Apr. 26, 1918 in Wessington Springs, Jerauld, South Dakota, United States. He served in the U.S. Navy as the Athletic Trainer for the Officer's Training School bet 1943 and 1945 in Brunswick. He after World War II, he coached athletics for Bowdwin College in Brunswick. Ervin retired after 34 years as the head Baseball Coach at South Dakota State University in Brookings. He died on Tue. Jan. 31, 2012 at the age of 93 at Brookings Hospital in Brookings, Brookings County, South Dakota, United States.

Ervin Huether and Pearl M Frerichs had the following children:

- +104 i. **Eileen June Nordquist**, born Nov. 19, 1945, Ortonville Hospital, Ortonville, Big Stone, Minnesota, United States; married Ronald Hoeke, Jul. 31, 1965, Wilmot, Roberts, South Dakota, United States.
- +107 ii. **Brenda Huether**, born May 28, 1949, Mitchell, Davison, South Dakota, United States; married Richard Akland.
- +108 iii. **Mary Louise Huether**, born Jun. 24, 1950, Brookings, Brookings County, South Dakota, United States; married Dave Spaulding, 1970; married Joe Cech, 1990.
- +105 iv. **Leland Keith Nordquist**, born Sep. 2, 1951, Milbank, Grant County, South Dakota, United States; married Deonne Harvey, May 22, 1976, Brookings, Brookings County, South Dakota, United States.
- +106 v. **Paulette Nordquist**, born Jul. 14, 1956, Milbank, Grant County, South Dakota, United States; married John Frederickson, Jun. 30, 1979, Brookings, Brookings County, South Dakota, United States.
- +109 vi. **David Huether**, born May 21, 1957; married Kathy Woolworth, abt 1977; married Dorothy Walburg De Vries.



29. **Mildred Elnora Quade** (William Frederick-2, Wilhelm Frederick-1) was born on Sun. May 19, 1912. She died on Mon. May 3, 2010 at the age of 97 in California, United States.

Mildred Elnora Quade and Lowell Thomas were married. Please tell us about **Lowell Thomas** as no facts are available



31. **Verna Leona Quade** (William Frederick-2, Wilhelm Frederick-1) was born on Thu. Sep. 16, 1915 in Wilmot, Roberts, South Dakota, United States. She was a Lutheran. She died on Thu. Jul. 7, 2011 at the age of 95.

Verna Leona Quade and Huston Boatright were married on May 20, 1938. **Huston Boatright**, son of Oscar Oliver Boatright and Effie F. Blacksher, was born on Sat. Aug. 28, 1915 in Gainesville, Ozark, Missouri, United States. He died on Wed. Oct. 8, 1997 at the age of 82 in Redlands, San Bernardino, California, United States.

Huston Boatright and Verna Leona Quade had the following children:

Wilhelm Frederick Quade - The Early Descendants

26 May 2014

- +110 i. **Gerald Huston Boatright**, born Jan. 21, 1939, San Bernardino, San Bernardino, California, United States.
- +111 ii. **Larry Lee Boatright**, born Sep. 8, 1940, San Bernardino, San Bernardino, California, United States.
- +112 iii. **Anita Marie Boatright**, born Oct. 15, 1942, San Bernardino, San Bernardino, California, United States; married Gary L Thompson, Jun. 20, 1964, San Bernardino, California, United States.

Verna Leona Quade and Howard J Burfield were married on May 7, 1966 in San Bernardino. **Howard J Burfield**, son of George Burfield and Clara Crowley, was born on Fri. Aug. 21, 1914 in ? ___, ? ___, Minnesota, United States. He was a Lutheran. He died on Sun. Mar. 31, 1996 at the age of 81 in Shelton, Mason, Washington, United States. Howard served in WWII.



32. **Flora Marie Quade** (William Frederick-2, Wilhelm Frederick-1) was born on Thu. Aug. 8, 1918 in Wilmot, Roberts, South Dakota, United States. She was a Lutheran. She was a Housewife. Flora died on Thu. Apr. 22, 2004 at the age of 85. Flora was buried at Esperance Cemetery in Esperance.

Flora Marie Quade and Raymond M Seales were married on Dec. 6, 1937 in San Bernardino. **Raymond M Seales**, son of Herbert A. Seales and Sara Charlton, was born on Tue. Jul. 22, 1913 in Schenectady, Schenectady, New York, United States. He died on Sun. Nov. 1, 1998 at the age of 85 in Schenectady, Schenectady, New York, United States.

Raymond M Seales and Flora Marie Quade had the following children:

- +113 i. **Raymond Mark Seales**, born Aug. 1, 1938, San Bernardino, California, United States; died 2000.
- +114 ii. **Patricia Seales**, born Oct. 25, 1939, Schenectady, Schenectady, New York, United States.
- 115 iii. **Herbert W. Seales** was born on Mon. May 17, 1943 in Schenectady, Schenectady, New York, United States. He died on Sat. Feb. 4, 1961 at the age of 17 in Schenectady, Schenectady, New York, United States.
- +116 iv. **Carol Seales**, born Feb. 19, 1945, Schenectady, Schenectady, New York, United States; married ___?___ Tree Husband of Carol Seales; married William Rose.
- +117 v. **Gary R Seales**, born Feb. 9, 1949, Schenectady, Schenectady, New York, United States; married Marthe M Dubner, Aug. 12, 1972.
- +118 vi. **Sandra Seales**, born Oct. 24, 1952, Schenectady, Schenectady, New York, United States; married William Arthur Peat, Mar. 4, 1970.
- +119 vii. **Donald Seales**, born Dec. 9, 1957, Schenectady, Schenectady, New York, United States.
- +120 viii. **Edward Seales**, born Sep. 22, 1959, Schenectady, Schenectady, New York, United States.



33. **Robert William Quade** (William Frederick-2, Wilhelm Frederick-1) was born on Wed. Jun. 2, 1920. He died on Mon. Jun. 23, 2003 at the age of 83.

Robert William Quade and Bernice Genevieve Marko were married on Feb. 11, 1956 in Los Angeles City, California, United

Wilhelm Frederick Quade - The Early Descendants

26 May 2014

States. **Bernice Genevieve Marko**, daughter of Louis Marko, was born on Wed. May 14, 1924 in Verdon, Brown, South Dakota, United States. She died on Wed. Jul. 4, 2012 at the age of 88 at Wilmot Care Center in Wilmot, Roberts, South Dakota, United States. A funeral service was held on Sat. Jul. 7, 2012 at Our Savior's Lutheran Church in Wilmot. Bernice was buried on Jul. 7, 2012 at Garfield Lutheran Cemetery in Garfield Township.

Robert William Quade and Bernice Genevieve Marko had the following children:

- +121 i. **Michael Bruce Quade**, born abt 1958.
- +122 ii. **Monte Craig Quade**, born Jun. 16, 1962, Ortonville, Big Stone, Minnesota, United States; married Colleen S Larson, Dec. 28, 1986, Hoffman, Grant, Minnesota, United States.



34. **Caroline Esther Quade** (William Frederick-2, Wilhelm Frederick-1) was born on Wed. Sep. 30, 1925 in Wilmot, Roberts, South Dakota, United States. She was a Methodist.

Caroline Esther Quade and Francis William "Frank" McMurray were married on May 29, 1945. They were divorced in Oct. 1964. **Francis William "Frank" McMurray**, son of Jephthy Francis McMurray and Ora Ann Wrght, was born on Tue. Mar. 24, 1914 in Pleasanton, Atascosa, Texas, United States. He died on Fri. May 26, 2000 at the age of 86 in North Hollywood, Los Angeles, California, United States.

Francis William McMurray and Caroline Esther Quade had the following children:

- +123 i. **Robert William McMurray**, born Feb. 1, 1947, Burbank, Los Angeles County, California, United States; married Kathleen Gay Michael, Feb. 10, 1965, Los Angeles County, California, United States; married LaVonne Francis West, Jan. 30, 1970, Los Angeles City, California, United States.
- +124 ii. **Elizabeth Ann McMurray**, born Mar. 11, 1950, Burbank, Santa Clara/Los Angeles, California, United States; married George Harris Kriss, Sep. 21, 1968, Los Angeles City, California, United States; married Larry Richard Park, May 13, 1972, Las Vegas, Clark, Nevada, United States.
- +125 iii. **William Francis McMurray**, born Mar. 9, 1954, Burbank, Los Angeles County, California, United States; married Kristine Beth Horak Wesley, Dec. 10, 1977, Los Angeles County, California, United States.

Caroline Esther Quade and Raymond T. Hale were married on Oct. 9, 1970 in Reno. **Raymond T. Hale** was born on Tue. Feb. 1, 1927 in Waterford, Washington, Ohio, United States. He died on Thu. Oct. 18, 1984 at the age of 57 in Newhall, Los Angeles, California, United States.



35. **Irma Mae Quade** (Edward Herman-2, Wilhelm Frederick-1) was born on Sat. Jul. 13, 1912 at a farmhouse in the Town of in Lamartine, Fond du Lac, Wisconsin, United States. She died on Tue. Oct. 22, 2013 at the age of 101 at Saint Agnes Hospital in Fond du Lac, Fond du Lac, Wisconsin, United States. She was an Evangelical.

Irma Mae Quade and Kenneth A Boulay were married on Nov. 10, 1931. **Kenneth A Boulay**, son of George Boulay and Bertha Miller, was born on Sun. Aug. 9, 1908 in Fond du Lac, Fond du Lac, Wisconsin, United States. He was a St. Joseph's. He died on Tue. Feb. 8, 2011 at the age of 102 in Fond du Lac, Fond du Lac, Wisconsin, United States. Kenneth was in a Feed & Grain Business.

Kenneth A Boulay and Irma Mae Quade had the following children:

- +126 i. **Kenneth Boulay Jr.**, born May 20, 1932, Fond du Lac, Fond du Lac, Wisconsin, United States.
- +127 ii. **Jeanne Boulay**, born May 23, 1934, Fond du Lac, Fond du Lac, Wisconsin, United States; married Patrick O'Brien; married John Conway, Dec. 26, 1988.
- +128 iii. **Richard Boulay**, born May 2, 1942, Fond du Lac, Fond du Lac, Wisconsin, United States.

36. **Lenore Quade** (Edward Herman-2, Wilhelm Frederick-1) was born on Sun. May 19, 1918.

Lenore Quade and Gilbert H Dehnel were married. **Gilbert H Dehnel** was born on Wed. Aug. 30, 1916 in Wisconsin, United States. He Enlisted Aug. 7, 1945 in Fort George G. Meade. He died on Fri. Oct. 1, 1999 at the age of 83 in Hyattsville, Prince George's, Maryland, United States.

Gilbert H Dehnel and Lenore Quade had the following children:

- 129 i. **Linda Lenore Dehnel** was born on Mon. Jun. 12, 1950.
- 130 ii. **Gilbert Charles Dehnel** was born on Sat. May 14, 1955.

37. **Doris May Quade** (Edward Herman-2, Wilhelm Frederick-1) was born about Mon. Jul. 31, 1922. She graduated in the class of 1940.

Please tell us about **Joe Lowrie** as no facts are available

Joe Lowrie and Doris May Quade had the following child:

- 131 i. **Alice Jo Lowrie** was born on Nov. 28.

38. **Rueben Elroy Quade** (Emma Augusta Quade-2, Wilhelm Frederick-1) was born on Sun. Jul. 10, 1910 in Garfield Township, Roberts County, South Dakota, United States. He was a Lutheran. He was a Farmer. Rueben died on Sun. Apr. 2, 1967 at the age of 56 in Sisseton, Roberts, South Dakota, United States.

Rueben Elroy Quade and Ella Aschwege were married on Mar. 18, 1934 at Christ Lutheran Church in Garfield Township. Please tell us about **Ella Aschwege**, daughter of Gerhard Aschwege and Marie Reil, as no facts are available

Rueben Elroy Quade and Ella Aschwege had the following children:

- +132 i. **Donald Reuben Quade**, born Oct. 18, 1935, Ortonville, Big Stone, Minnesota, United States; married Dianna Rae Hansen, abt 1970, Garfield Township, Roberts County, South Dakota, United States; married Karen Lee Boerger, Oct. 21, 2000, Milbank, Grant County, South Dakota, United States.
- +133 ii. **Howard James Quade**, born Jul. 22, 1937, Ortonville, Big Stone, Minnesota, United States; married Barbara Buttke, Sep. 7, 1958; married Carol Tolefson; married Jean ___?___ Quade.
- +134 iii. **Shirley Marie Quade**, born Nov. 22, 1941, Ortonville, Big Stone, Minnesota, United States; married Louis LeMoyné Voeltz, Nov. 1, 1959, Corona, Roberts, South Dakota, United States.
- +135 iv. **Kenneth Wayne Quade**, born Jul. 5, 1944, Ortonville, Big Stone, Minnesota, United States; married

Wilhelm Frederick Quade - The Early Descendants

26 May 2014

Myra Deslye Morton, Jan. 29, 1966, Corona, Roberts, South Dakota, United States.



39. **Irene Luella Laverna Ammann** (Emma Augusta Quade-2, Wilhelm Frederick-1) was born on Fri. Jul. 12, 1912 in Wilmot, Roberts, South Dakota, United States. She died on Sat. Sep. 11, 2004 at the age of 92 at Beverly Healthcare in Milbank, Grant County, South Dakota, United States.

Irene Luella Laverna Ammann and Herman A Lentz were married on Nov. 29, 1938 at Emanuel Lutheran Church, Parsonage in Milbank. **Herman A Lentz**, son of Frederick W Lentz and Helena Clara Gruetzmacher, died in 1972.

Herman A Lentz and Irene Luella Laverna Ammann had the following children:

- +136 i. **Janice Lentz**.
- +137 ii. **Gayle Lentz**.
- 138 iii. Please tell us about ___?___ **Lentz Son of Herman Lentz & Irene Ammann** as no facts are available
- 139 iv. Please tell us about ___?___ **Lentz Son of Herman Lentz & Irene Ammann** as no facts are available

40. **Harold Herman Ammann** (Emma Augusta Quade-2, Wilhelm Frederick-1) was born on Sun. Oct. 25, 1914 in Home, ? ___, ? ___, ??. He was a Methodist. He was a Farmer rancher. Harold died on Sat. Dec. 28, 1996 at the age of 82.

Harold Herman Ammann and Gladyce Irene Johnson were married on Jun. 15, 1939 in Milbank. **Gladyce Irene Johnson**, daughter of John E. Johnson and Helga S Stenseng, was born on Sat. Aug. 30, 1919.

Harold Herman Ammann and Gladyce Irene Johnson had the following children:

- +140 i. **Ardelle Gladyce Ammann**, born Jul. 1, 1941, Sisseton, Roberts, South Dakota, United States; married Gordon Christensen, Aug. 5, 1962, Wilmot, Roberts, South Dakota, United States.
- +141 ii. **Allyn Harold Ammann**, born Aug. 30, 1944, Milbank, Grant County, South Dakota, United States; married Patricia Schliesman, Jan. 30, 1966, Wilmot, Roberts, South Dakota, United States.
- +142 iii. **Linda Lu Ammann**, born Apr. 22, 1951, Browns Valley, Traverse, Minnesota, United States; married Marwood DeClerque, Aug. 21, 1970, Wilmot, Roberts, South Dakota, United States.

41. **Clifford C. Ammann** (Emma Augusta Quade-2, Wilhelm Frederick-1) was born on Sun. Feb. 27, 1916. He died in Apr. 1981 at the age of 65.

Clifford C. Ammann and Vernafay V Tempel were married on Feb. 15, 1939 in Wilmot. **Vernafay V Tempel** was born on Mon. Nov. 15, 1920. She died on Sat. Nov. 21, 1992 at the age of 72 in Wilmot, Roberts, South Dakota, United States.

Clifford C. Ammann and Vernafay V Tempel had the following children:

- +143 i. **Wayne Ammann**, born Nov. 11, 1941, Milbank, Grant County, South Dakota, United States.
- +144 ii. **Merlyn R Ammann**, born Aug. 26, 1944, Milbank, Grant County, South Dakota, United States.
- +145 iii. **Vernette Ammann**, born Sep. 5, 1947; married Delton Strasser.

Wilhelm Frederick Quade - The Early Descendants

26 May 2014

- 146 iv. **Dean Ammann** was born on Sun. Jan. 7, 1951 in Browns Valley, Traverse, Minnesota, United States. He attended school in Wilmot. He became a certified welder from a technical school in Council Bluffs, Pottawattamie, Iowa, United States. Dean died at his residence on Mon. Jan. 28, 2008 at the age of 57 in Wilmot, Roberts, South Dakota, United States. A funeral service was held on Fri. Feb. 1, 2008 at First United Presbyterian Church in Wilmot. Dean was buried on Feb. 1, 2008 at Wilmot Cemetery in Wilmot.



- +147 v. **Rick Ammann**, born Jan. 26, 1958, Milbank, Grant County, South Dakota, United States; married Shelly Hooth, May 27, 1988.

42. **Myron Duane Ammann** (Emma Augusta Quade-2, Wilhelm Frederick-1) was born on Sun. Jul. 28, 1918 in Wilmot, Roberts, South Dakota, United States. He attends at Zion Community Church in Wilmot. He was a Farmer. Myron died on Sat. Jun. 18, 1988 at the age of 69 in Ortonville, Big Stone, Minnesota, United States. Myron was buried at Wilmot Cemetery in Wilmot.

Myron Duane Ammann and Annie Miller were married on Feb. 14, 1941 in Ortonville. **Annie Miller**, daughter of John Miller and Martha Dikstaal, was born on Tue. Dec. 14, 1920 in Wilmot, Roberts, South Dakota, United States. She attends at Zion Community Church in Wilmot. She was a Homemaker. Annie was a Nursing Assistant.

Myron Duane Ammann and Annie Miller had the following children:

- +148 i. **Dennis Duane Ammann**, born Jun. 5, 1943, Graceville, Big Stone, Minnesota, United States; married Blanch Emily Osterloh, Aug. 27, 1960, Milbank, Grant County, South Dakota, United States; died Oct. 7, 1998, Stillwater, Washington, Minnesota, United States.
- +149 ii. **Cheri Leigh Ammann**, born Feb. 9, 1951, Browns Valley, Traverse, Minnesota, United States; married Jerry Gene Mielitz, Sep. 12, 1970.
- +150 iii. **Kevin L. Ammann**, born Jul. 14, 1956, Milbank, Grant County, South Dakota, United States; married Dorene ___?___ Ammann.

Glenn Ammann

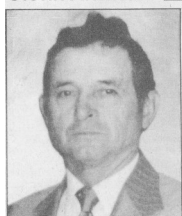

43. **Glenford Darold "Glenn" Ammann** (Emma Augusta Quade-2, Wilhelm Frederick-1) was born on Tue. Jan. 23, 1923 in Lake Township, Roberts, South Dakota, United States. He died on Mon. Jul. 29, 1991 at the age of 68 in Sioux Falls, Minnehaha, South Dakota, United States. "Glenn" was buried on Aug. 2, 1991 at Wilmot Cemetery in Wilmot.

Glenford Darold "Glenn" Ammann and Caroline Ann O'Farrell were married on Sep. 24, 1950. **Caroline Ann O'Farrell**, daughter of Alvin O'Farrell and Amanda Oleson, was born on Sat. Jul. 1, 1933.

Glenford Darold Ammann and Caroline Ann O'Farrell had the following children:

- +151 i. **Connie Rae Ammann**, born Oct. 5, 1954.
- +152 ii. **Todd Glenn Ammann**, born Jan. 11, 1957; married Patricia Theye, Aug. 5, 1983.
- +153 iii. **Tyler Lynn Ammann**, born Dec. 26, 1962; married Debra Lindahl, Dec. 6, 1980.
- +154 iv. **Renae Roxann Ammann**, born Sep. 24, 1965; married Colin Bronson, May 7, 1988.
- 155 v. **Valerie Ann Ammann** was born on Sun. Feb. 18, 1968. She died on Fri. Jan. 10, 1969 at the age of 0.
- 156 vi. **Myles Farrell Ammann** was born on Sun. Jul. 9, 1972.



45. **Beverly M. Ammann** (Emma Augusta Quade-2, Wilhelm Frederick-1) was born on Mon. Nov. 5, 1928 in South Dakota, United States. She was a school teacher for 44 years until she retired.



Beverly M. Ammann and Marland Arthur Schultz were married on Aug. 8, 1948. **Marland Arthur Schultz** was born on Tue. May 21, 1929. He was a farmer.

Marland Arthur Schultz and Beverly M. Ammann had the following children:

- +157 i. **Diane Beverly Schultz**, born Jan. 26, 1950, Milbank, Grant County, South Dakota, United States; married Lynn Elliot Eberhart, Jun. 24, 1973, Wilmot, Roberts, South Dakota, United States; died Nov. 23, 2010, Britton, Marshall, South Dakota, United States.
- +158 ii. **Ruth Ann Schultz**, born Nov. 16, 1953; married Jerry Alan Settje, Aug. 19, 1978.
- +159 iii. **Dale Marland Schultz**, born Oct. 14, 1955; married Barbara Lou Hansen, Aug. 30, 1980.



46. **Dorothy G Remund** (Ernestina W. R. Quade-2, Wilhelm Frederick-1) was born on Thu. Mar. 18, 1915 in Wilmot, Roberts, South Dakota, United States. She was a Lutheran. She was a Homemaker, and was employed at the Honeywell Company. Dorothy died on Thu. Nov. 10, 1983 at the age of 68 in Ortonville, Big Stone, Minnesota, United States. Dorothy was buried on Nov. 14, 1983 in Appleton.



Dorothy G Remund and Glen W. Thymian were married on Mar. 5, 1937 in Montevideo. **Glen W. Thymian**, son of William F. Thymian and ___?___ Henneberg, was born on Mon. Jul. 24, 1916 in Correll, Big Stone, Minnesota, United States. He was a Lutheran. He was a Farmer and was employed as a Welder. Glen died on Mon. Jan. 17, 1983 at the age of 66 in Ortonville, Big Stone, Minnesota, United States. Glen was buried in Appleton.

Glen W. Thymian and Dorothy G Remund had the following children:

- 160 i. **Judy Elaine Thymian** was born on Mon. Apr. 17, 1950 in Ortonville, Big Stone, Minnesota, United States.
- +161 ii. **William F. Glen "Bill" Thymian**, born Apr. 5, 1954, Ortonville, Big Stone, Minnesota, United States; married Jennifer Larson, May 21, 1977, Ortonville, Big Stone, Minnesota, United States; died Nov. 4,

1992.



47. **Ethel T Remund** (Ernestina W. R. Quade-2, Wilhelm Frederick-1) was born on Mon. Jul. 23, 1917 in Wilmot, Roberts, South Dakota, United States. She was a Lutheran. She was a Homemaker and was employed by the Extension Service.

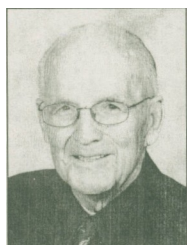

Ethel T Remund and Merrill M. Willett were married on Apr. 17, 1938 in Wilmot. **Merrill M. Willett**, son of Lemmie L. Willett and Mary Audrey Gordon, was born on Fri. Jan. 8, 1915 in Coeur d'Alene, Kootenai, Idaho, United States. He was a Lutheran. He was a Farmer. Merrill died on Fri. Mar. 24, 2006 at the age of 91 in Mesa, Maricopa, Arizona, United States.

Merrill M. Willett and Ethel T Remund had the following children:

- +162 i. **Marilyn Ann Willett**, born Jan. 24, 1939, Correll, Big Stone, Minnesota, United States; married Ronald F. Ruediger, Jul. 26, 1958, Milbank, Grant County, South Dakota, United States.
- +163 ii. **Jerry Merrill Willett**, born Nov. 24, 1958, Ortonville, Big Stone, Minnesota, United States; married Debra Stuekey, Apr. 14, 1978, Milbank, Grant County, South Dakota, United States; married Anna Marie ? Willett, Skundberg, Jun. 30, 1990, Watertown, Codington, South Dakota, United States.
- +164 iii. **David J. Hansvold**, born Jul. 22, 1959; married Adela Mireles, Dec. 5, 1982, Alamosa, Alamosa, Texas, United States.



48. **James R Remund** (Ernestina W. R. Quade-2, Wilhelm Frederick-1) was born on Tue. Jul. 22, 1924 in Wilmot, Roberts, South Dakota, United States. He was a Lutheran.



James R Remund and Evelyn Tietjen were married on Dec. 9, 1945 in Corona. **Evelyn Tietjen**, daughter of William Tietjen and Mabel Nordquist, was born on Wed. Sep. 16, 1925 in Corona, Roberts, South Dakota, United States. She was a Lutheran. She died on Sat. Jul. 10, 1999 at the age of 73 in Milbank, Grant County, South Dakota, United States.

James R Remund and Evelyn Tietjen had the following children:

- +165 i. **Steven James Remund**, born Apr. 26, 1952, Milbank, Grant County, South Dakota, United States; married Sharon Keith, Sep. 1973.

- +166 ii. **Janet Lynn Remund**, born Apr. 17, 1958; married Alan Gale, Sep. 1989.

49. **Doris May Quade** (John Carl Ludvig-2, Wilhelm Frederick-1) was born on Tue. Nov. 8, 1921 in Wilmot, Roberts, South Dakota, United States. She was baptized on Dec. 18, 1921. She was confirmed on Aug. 25, 1935 at First English Lutheran Church in Dorset, Hubbard, Minnesota, United States. Doris graduated in the class of 1939 from Park Rapids High School in Park Rapids, Hubbard, Minnesota, United States. She excellent seamstress sewing many clothes and quilts and she also baked and canned garden produce. She died on Wed. Jul. 2, 2003 at the age of 81 in Maple Lake, Albion Township, Wright, Minnesota, United States. Doris was buried on Jul. 5, 2003 at Lakeview Cemetery in Buffalo.

Doris May Quade and Floyd "Bud" Marquette were married on Jan. 4, 1944 at Parsonage, Saint John's Evangelical Lutheran Church in Buffalo. **Floyd "Bud" Marquette** was born on Sun. Dec. 30, 1923. He was a farmer for many years.

Floyd Marquette and Doris May Quade had the following children:

- +167 i. **Judy C. Marquette**, born Aug. 26; married Gerald G. LaFave.
 +168 ii. **Glenn Harvey Marquette**, born Sep. 18.
 +169 iii. **Susan Kay Marquette**, born Aug. 21, 1953; married Ken Jost.



50. **Kathleen Frances Quade** (John Carl Ludvig-2, Wilhelm Frederick-1) was born on Sat. Apr. 14, 1923 in Wilmot, Roberts, South Dakota, United States. She was a Lutheran at Saint John's Lutheran Church in Buffalo. She was a Farm Wife and Homemaker. Kathleen died on Tue. Aug. 12, 2003 at the age of 80.

Kathleen Frances Quade and Donald Myron Marquette Sr. were married on Jun. 30, 1941 at Pastors office in Buffalo. **Donald Myron Marquette Sr.** was born on Feb. 11.

Donald Myron Marquette and Kathleen Frances Quade had the following children:

- +170 i. **Richard Edwin Marquette [twin]**, born Sep. 25, 1942, Buffalo, Wright, Minnesota, United States; married Marie-Claude Elise Henriette Durand, Oct. 14, 1967, Buffalo, Wright, Minnesota, United States.
 +171 ii. **Bonnie Jean Marquette [twin]**, born Sep. 25, 1942, Buffalo, Wright, Minnesota, United States; married Alvin Elfmann, Sep. 26, 1959.
 +172 iii. **Donald Myron "Donnie" Marquette Jr.**, born Jun. 27, 1944, Buffalo, Wright, Minnesota, United States; married Virginia Marie Clark, Sep. 21, 1963.

51. **Marine Cpl. Edwin John Quade** (John Carl Ludvig-2, Wilhelm Frederick-1) was born on Thu. Dec. 10, 1925 in Wilmot, Roberts, South Dakota, United States. He was a Lutheran. He served in the military during World War II, in Pacific OP, Guam and during the Korean War in U. S. Marine Corps. Edwin was a Corporal in the U.S. Marine Corps, a member of the 1st Marine Division serving in Korea. He died from other causes on Sun. Nov. 25, 1951 at the age of 25 in Korea. Section C-18 Site 11854 on Feb. 2, 1952 at Fort Snelling National Cemetery in Minneapolis.

Marine Cpl. Edwin John Quade and Helen Johnson were married in Jul. 1951 in Saint Paul. Please tell us about **Helen Johnson** as no facts are available

52. **Josephine Norby Berryman __?__ Quade** (John Carl Ludvig-2, Wilhelm Frederick-1) was born on Thu. Oct. 6, 1932 in Wilmot, Roberts, South Dakota, United States. She was adopted. She died on Thu. Apr. 1, 1982 at the age of 49 in Grants Pass, Josephine, Oregon, United States. Josephine was buried in Los Angeles.

Josephine Norby Berryman __?__ Quade had the following children:

- 173 i. Please tell us about **Linda __?__ Quade** as no facts are available
- 174 ii. Please tell us about **Sherry __?__ Quade** as no facts are available

List of Descendants for Wilhelm Frederick Quade

26 May 2014

1-Wilhelm Frederick Quade-394	Nov. 8, 1851	Nov. 11, 1926
+Wilhelmiena Henriette Schultz-395	Apr. 27, 1857	Mar. 24, 1914
... 2-Anna Henrietta Quade-396	Mar. 29, 1877	Oct. 2, 1955
..... 3-Ida Anna Quade-2868	Sep. 7, 1896	abt 1923
..... +Oda Emmet Bradley-2869	Aug. 31, 1887	Oct. 11, 1939
..... 4-Lloyd Franklin Bradley-2872	Apr. 28, 1917	Jul. 15, 1982
..... 4-Howard Samuel Bradley-2873	Jun. 14, 1917	Dec. 12, 2007
..... +Evelyn Fay Stone-2884	abt 1925	
..... 5-Donald Bradley-2885		
..... 5-Janice Bradley-2886		
..... +Julius Peterson-2889		
..... 5-Maye Bradley-2887		
..... +Wayne Culley-2890		
..... 5-Nestar Bradley-2888		
..... 4-Elma Irene Bradley [Twin]-2874	Oct. 27, 1918	
..... 4-Elmer Edward Bradley [Twin]-2875	Oct. 27, 1918	Nov. 8, 1918
..... 4-Arthur James Bradley-2876	Oct. 7, 1920	Dec. 20, 2006
..... +Dorothy May Mason-2891	Mar. 2, 1924	Oct. 27, 1999
..... 5-Diane Louise Bradley-2892	May 21, 1945	
..... +William W Graff-2896	1944	
..... 6-Mardoux Louise Graff-2899	Jun. 14, 1968	
..... 6-James William Graff-2900	Aug. 18, 1970	
..... 6-Elizabeth Jaan Graff-2901	May 29, 1972	
..... 5-Judith Marie Bradley-2893	Sep. 20, 1951	
..... +James Carver Marquardt-2897		
..... 6-Jerah Jean Marquardt-2903	Feb. 24, 1978	
..... 6-John Carver Marquardt-2904	Nov. 30, 1979	
..... 5-Robert Emmett Bradley [twin]-2894	Aug. 11, 1953	
..... +Derby Braccia-2898		
..... 6-Gina Christy Bradley-2905	Sep. 16, 1978	
..... 6-Bridgette Ann Bradley-2906	Jan. 23, 1981	
..... 6-Matthew Robert Bradley-2907	Aug. 27, 1985	
..... 5-Arthur James Bradley Jr. [twin]-2895	Aug. 11, 1953	
..... 5-Caroll Ann Bradley-2902		
..... 4-Thomas Otis Bradley-2877	Jul. 21, 1922	Aug. 20, 1978
.. +Friedrich C. "Fred" Ferber-444	Nov. 11, 1865	Jun. 25, 1955
... 3-Ida Anna Quade-2868	Sep. 7, 1896	abt 1923
... +Oda Emmet Bradley-2869	Aug. 31, 1887	Oct. 11, 1939
..... 4-Lloyd Franklin Bradley-2872	Apr. 28, 1917	Jul. 15, 1982
..... 4-Howard Samuel Bradley-2873	Jun. 14, 1917	Dec. 12, 2007
..... +Evelyn Fay Stone-2884	abt 1925	
..... 5-Donald Bradley-2885		
..... 5-Janice Bradley-2886		
..... +Julius Peterson-2889		
..... 5-Maye Bradley-2887		
..... +Wayne Culley-2890		
..... 5-Nestar Bradley-2888		
..... 4-Elma Irene Bradley [Twin]-2874	Oct. 27, 1918	
..... 4-Elmer Edward Bradley [Twin]-2875	Oct. 27, 1918	Nov. 8, 1918
..... 4-Arthur James Bradley-2876	Oct. 7, 1920	Dec. 20, 2006
..... +Dorothy May Mason-2891	Mar. 2, 1924	Oct. 27, 1999
..... 5-Diane Louise Bradley-2892	May 21, 1945	
..... +William W Graff-2896	1944	
..... 6-Mardoux Louise Graff-2899	Jun. 14, 1968	
..... 6-James William Graff-2900	Aug. 18, 1970	

List of Descendants for Wilhelm Frederick Quade

26 May 2014

..... 6-Elizabeth Jaan Graff-2901	May 29, 1972	
..... 5-Judith Marie Bradley-2893	Sep. 20, 1951	
..... +James Carver Marquardt-2897		
..... 6-Jerah Jean Marquardt-2903	Feb. 24, 1978	
..... 6-John Carver Marquardt-2904	Nov. 30, 1979	
..... 5-Robert Emmett Bradley [twin]-2894	Aug. 11, 1953	
..... +Derby Braccia-2898		
..... 6-Gina Christy Bradley-2905	Sep. 16, 1978	
..... 6-Bridgette Ann Bradley-2906	Jan. 23, 1981	
..... 6-Matthew Robert Bradley-2907	Aug. 27, 1985	
..... 5-Arthur James Bradley Jr. [twin]-2895	Aug. 11, 1953	
..... 5-Caroll Ann Bradley-2902		
..... 4-Thomas Otis Bradley-2877	Jul. 21, 1922	Aug. 20, 1978
.... 3-Emma Bertha W. "Edna" Ferber-445	Aug. 22, 1899	Dec. 10, 1989
.... 3-Elsie Esther Ferber-446	Apr. 1, 1901	Jun. 1979
.... +William Kasuske-3508	1892	
..... 4-Harold Kasuske-3509	1925	
..... +Betty Jane "Sue ?" Schaffer-3514		
..... 5-Judy Kasuske-3519		
..... +Richard Buttke-3525		
..... 6-Richard Buttke Jr.-3526		
..... 6-Ginger Buttke-3527		
..... 5-Carol Kasuske-3520		
..... +LaWayne Reil-5211		
..... 6-Jodi Reil-5212		
..... 6-Christopher Reil-5213		
..... 5-Charlotte Kasuske-3522		
..... +Randy Reil-5214		
..... 6-Angela Reil-5215		
..... 6-Michele Reil-5216		
..... 6-Christina Reil-5217		
..... 5-Donald Kasuske-3521		
..... 6-Gregory A Kasuske-3511	Mar. 26, 1972	
..... +Lori Nichole Moen-5206	May 25, 1974	
..... 7-Maci Kasuske-5207	Apr. 15, 2002	
..... 7-Benjamin Kasuske-5208	Nov. 30, 2004	
..... 6-Jennifer M Kasuske-3523	Jan. 8, 1975	
..... 6-Kelly Joel Kasuske-3524		
..... 4-Melvin Kasuske-5209	1926	1962
..... 4-Forrest "Florey" Kasuske-5210	1928	
..... 4-Roland Kasuske-3510	Jan. 14, 1929	Jun. 19, 2013
..... 4-Marlin "Fritz" Kasuske-3512		
..... +Dolly ___?___ Kasuske-5218		
..... 5-Michael Kasuske-5219		1980
..... 5-Patricia Kasuske-5220		
..... +Larry Gehrking-5223		
..... 5-Ricky Kasuske-5221		
..... 5-Randy Kasuske-5222		
..... 4-Esther Kay Kasuske-3470	Sep. 30, 1932	Jul. 24, 2005
..... +Dean O'Farrell-3451		
..... 5-Danny O'Farrell-5224		
..... 5-Janet O'Farrell-5225		
..... +John Humble-5226		
..... 4-Leo Kasuske-3513		
.... 3-Albert Frederick William Ferber-447	Dec. 21, 1902	Apr. 30, 1983

List of Descendants for Wilhelm Frederick Quade

26 May 2014

.... +Marian Fink-2909	abt 1906	
..... 4-Judith Sidney Ferber-2910	Dec. 1, 1931	
..... +John McBride-2912		
.... +Lila M Mohr [Twin]-2908	Aug. 21, 1915	Mar. 23, 2002
..... 4-Judith Sidney Ferber-2910	Dec. 1, 1931	
..... +John McBride-2912		
..... 4-William Fredrick Ferber-2911	Sep. 30, 1941	Nov. 20, 1963
..... +Beverly Morash-2913	May 30, 1942	
..... 5-James Allen Ferber-2916	Dec. 1, 1960	
..... +Lisa Nitze-2917	May 12, 1964	
..... 6-William Wayne Ferber-2920	Jul. 3, 1986	
..... 6-Whitney Elise Ferber-2921	Mar. 5, 1988	
.... 3-Martha Ernestine Ferber-448	Dec. 26, 1904	Sep. 27, 1986
.... +Dr. Frances M Jolin-5508	1900	
..... 4-Robert Francis Jolin-5509	May 31, 1938	
..... +Jean Cobb-5511		
.... +Leon Lucian Desire Charles Hanset-5510	Jan. 7, 1899	Oct. 17, 1990
.... 3-John Paul Henry "Jack" Ferber-449	Jul. 9, 1908	Aug. 7, 2010
.... +Alice Viola Hamman-2922	Nov. 13, 1912	Jul. 1, 1997
..... 4-Barbara Ann Ferber-2925	Nov. 16, 1932	
..... +George Gene Remund-2929	Jul. 18, 1930	
..... 5-Michael Gene Remund-2940	Apr. 1, 1955	
..... +Marcel E Goracke-2944	Oct. 13, 1956	
..... 6-Meagan Marcel Remund-2948	Oct. 12, 1984	
..... +Alex Allan Elliott-6126	Sep. 22, 1984	
..... 6-Michala Remund-6197	Jan. 21, 1992	
..... 5-Kathleen Joyce Remund-2941	Sep. 28, 1956	
..... +Richard Daniel "Dick" Lane-2945	Feb. 13, 1957	
..... 6-Christa Joyce Lane-2950	Feb. 4, 1988	
..... +Darek Reader-6176	Mar. 24, 1988	
..... 6-Anna Elizabeth Lane-2951	Mar. 23, 1990	
..... 5-Karen Ann Remund-2942	Sep. 14, 1958	
..... +Dale Alan Cardinal-5634	Apr. 27, 1962	
..... 6-Andrew Alan Cardinal-5635	Sep. 12, 1995	
..... 6-Emily Ann Cardinal-5636	Jun. 24, 1997	
..... 5-Ruth Ellen Remund-2943	Nov. 17, 1961	
..... +Michael Kent Johnson-2946	Feb. 17, 1961	
..... 6-Eliza Ruth Johnson-2952	Jan. 14, 1989	
..... 6-Zachary Michael Johnson-2953	Jun. 3, 1991	
..... 6-Abigail Grace Johnson-5631	Apr. 23, 1996	
.... 4-Larry Lee Ferber-2926	Nov. 12, 1938	
..... +Sharon Lea Behlings-2930	May 16, 1941	Jun. 9, 1972
..... 5-Leon James Ferber-2934	Jun. 21, 1965	Jun. 9, 1972
..... 5-Noel Arthur Ferber-2935	Nov. 25, 1968	Jun. 9, 1972
..... +Marilyn ___?___ Ferber-2931		
..... 5-Randy Speckman-2956		
..... 5-Ryan Speckman-2957		
..... 5-Ricky Speckman-2958		
..... 5-Janel Lee Ferber-2959	Nov. 11, 1975	
..... 5-Lari Ann Ferber-2960	Apr. 3, 1977	
.... 4-Susan Kay Ferber-2927	Feb. 27, 1944	
..... +Don Bartholomew-2932	Mar. 21, 1942	
..... 5-Vicky Bartholomew-2968	Mar. 22, 1964	
..... 5-Brenda Kay Bartholomew-2969	Feb. 24, 1969	
..... +Simon William Thielen Jr.-2970	Apr. 2, 1970	

List of Descendants for Wilhelm Frederick Quade

26 May 2014

..... 4-Raymond James Ferber-2928	Apr. 19, 1947	
..... +Sheila Whitmare-2933		
..... 5-Lisa Lynn Ferber-2964	Feb. 9, 1974	
..... 5-Michael Ray Ferber-2965	Jun. 27, 1977	
.... 3-Erma Ferber [Twin]-5280	Apr. 28, 1913	Oct. 19, 1913
.... 3-Ervin E Ferber [Twin]-450	Apr. 28, 1913	Oct. 31, 2003
.... +Opal Beatrice __?__ Ferber-5506	Aug. 27, 1916	May 2, 1993
..... 4-Trudy Kay Ferber-5507		
.... 3-Dorothy Leone Ferber-451	Aug. 3, 1914	Feb. 13, 1999
.... +Robert Harold Mullens-2859	Sep. 8, 1914	Oct. 26, 1999
..... 4-Robert Harold Mullens II-2860	Aug. 3, 1945	
..... +Patricia Ann Krause-2862	Mar. 13, 1953	
..... 5-Matthew Krause Mullens-2863	Aug. 22, 1986	
..... 4-Kathleen D Mullens-2861	Oct. 21, 1948	
..... +David G Barclay-2864	abt 1945	
..... 5-Shannon Kris Barclay-2865	Jul. 7, 1970	
..... 5-Kacy Dawn Barclay-2866	Sep. 30, 1973	
..... +Anthony Trevino Larson-5501		
..... 5-Courtley Davidson Barclay-2867	Jan. 20, 1977	
.. 2-Richard Quade-397	1879	1879
.. 2-Paul John William Quade-33	Nov. 18, 1881	Mar. 26, 1969
.. +Emma Marie Louise Loeschke-34	Apr. 5, 1891	Mar. 23, 1988
.... 3-Leslie Harvey Quade-35	Jul. 19, 1911	Apr. 11, 2012
.... +Amalia Josephine "Malie" Thomas-46	Mar. 9, 1932	
..... 4-Susan Jeanette Quade-47	Jun. 16, 1954	
..... +Anthony Paul Van Overbeke-49	Jun. 25, 1956	Sep. 3, 2012
..... 5-Anthony Paul James "Tony" Van Overbeke II-50	Oct. 22, 1981	
..... +Alicia Orlando-5339	abt Mar. 6, 1977	
..... 6-Anthony Paul James Van Overbeke III-5898	Dec. 17, 2012	
..... 5-Alicia Amalia Julia Van Overbeke-51	Aug. 21, 1986	
..... 4-Jerry Matthew Quade-48	Mar. 31, 1962	
..... +Rebecca Ann Serie-52	Mar. 3, 1964	
..... 5-McKensy Ann Quade-53	Jun. 23, 1992	
..... 5-Matthew Leslie Quade-1986	Apr. 25, 1996	
..... 5-McKayla Ariel Quade-2064	Aug. 26, 1997	
.... 3-Walter Theodore Quade-1	Jan. 25, 1916	Jul. 8, 1996
.... +Martha Evelyn King-2	Mar. 9, 1927	
..... 4-Edward Walter Quade-3	May 25, 1947	
..... +Marcia May Miller-7	May 20, 1948	
..... 5-David Edward Quade-8	May 3, 1970	
..... +Kristi Kay Thorne-1138	Jul. 4, 1972	
..... 6-Richard Harold Quade-1496	Mar. 22, 1995	Mar. 22, 1995
..... 6-Brett Madison Quade-1497	Mar. 22, 1995	Mar. 22, 1995
..... 6-William David "Liam" Quade-1983	Apr. 9, 1996	
..... 6-Colin James Quade-2093	Sep. 2, 1998	
..... 5-Brian Paul Quade-9	Nov. 10, 1971	
..... +Amber Joy Rodgers-1979	Feb. 6, 1976	
..... 6-Anna Rose Quade-2066	Feb. 19, 1998	
..... 6-Caleb Brian Quade-2468	Aug. 21, 1999	
..... 5-Jennifer Elizabeth Quade-10	Jan. 29, 1976	
..... +Phillip Caudell Jr.-3477		
..... 6-Raven Elliott Quade-3474		
..... +John A. Romeo-3706		
..... 6-Felix Emerson Quade-3705	Sep. 16, 2006	
..... 4-James David Quade-4	Nov. 28, 1949	

List of Descendants for Wilhelm Frederick Quade

26 May 2014

..... +Donna Lucille Hill-18	Apr. 24, 1949	
..... 5-Tamra Jean Quade-19	Nov. 17, 1969	
..... +Barry James Bradshaw-22	Nov. 9, 1965	
..... +Bryan Keith Knight-3436	Jul. 17, 1964	
..... 6-Britten Knight-3590	Mar. 25, 1988	
..... 6-Taylor Bryan Knight-3591	Jul. 3, 1992	
..... 6-Jade Tresler Knight-3592	Oct. 9, 1995	
..... 6-Gabriela Chloe Knight-4838	Oct. 8, 2007	
..... 5-Melissa Ann Quade-20	Aug. 24, 1972	
..... +Mike Poole-5191	Dec. 21, 1971	
..... 6-Olivia Ann Poole-5849	Nov. 14, 2012	
..... 5-Dena Rania Quade-21	Jul. 27, 1978	
..... +Ryan Knutson-2817	Jan. 19, 1977	
..... 6-Kaylee Paige Knutson-4917	Mar. 20, 2008	
..... 6-Michael Wade Knutson-5249	Mar. 15, 2010	
..... +Thelma Velarde Baldesco-5181	Nov. 15, 1957	
..... 5-Maria Wilma Baldesco-5184	Dec. 29, 1992	
..... 6-Bryce William __?__-6232	Nov. 12, 2013	
..... 4-Cheryl MaryAnn Quade-5	Oct. 21, 1952	
..... +Mark James Rondeau-17	Apr. 9, 1954	Feb. 17, 2006
..... 5-Christopher Mark Rondeau-11	Feb. 24, 1971	
..... +Yoshino Maeda-1142	Aug. 14, 1972	
..... 6-Jevon Shayne Rondeau-1141	Nov. 3, 1993	
..... 6-Jessica Kohana Rondeau-2062	Sep. 3, 1997	
..... 6-Jada Konami Rondeau-2229	Jul. 20, 1999	
..... 5-Samuel Charles Rondeau-12	Apr. 26, 1974	
..... +Jennifer Rebecca Simmons-2470	May 5, 1973	
..... 6-Kiley Rose Dziezak Rondeau-2471	Aug. 24, 1996	
..... 6-Jacob Hunter Rondeau-2469	May 3, 2000	
..... 6-Mason James Rondeau-4640	Dec. 27, 2006	
..... 5-Daniel Thomas Rondeau-13	Dec. 20, 1977	
..... +Erica Madsen-2067	Mar. 11, 1976	
..... +Tausha Blonquist-3445	Feb. 11, 1977	
..... 6-Qwade Christopher Rondeau-5108	Jun. 20, 2008	
..... 6-Paizley D Rondeau-5696	Jan. 30, 2012	
..... 5-Sally Ann Rondeau-14	Feb. 5, 1981	
..... +Andrew David "Andy" Huff-2634		
..... 6-Dylan George Huff-2633	Jan. 15, 2001	
..... 5-Joseph Walter Rondeau-15	Aug. 8, 1982	
..... 5-Patrick Raymond Rondeau-16	Apr. 5, 1984	
..... +Scott Bassett-1471	Sep. 17, 1963	
..... 4-Jonathan Paul Quade-6	Dec. 29, 1965	
..... +Tammy Jean Pedersen-23	Mar. 13, 1963	
..... 5-Ashley Ann Pedersen-24	Sep. 12, 1985	
..... +Anthony Lavern Holscher-3683	Sep. 4, 1985	
..... +Ryan Ruesink-5137	Jul. 8, 1984	
..... 6-Brayden Jon Ruesink-5136	Jun. 23, 2009	
..... 6-Brynn Alexis Ruesink-5715	Aug. 16, 2012	
..... 5-Charles Walter Quade-25	Aug. 9, 1989	
..... 6-Ryder Scott-5415	Nov. 28, 2011	
.... 3-Evelyn Ruth Quade-36	Nov. 10, 1917	Dec. 8, 2004
.... +Alvin Albert Walter Greiner-37	Apr. 3, 1914	Aug. 21, 1972
..... 4-Eugene Alvin Greiner-38	Aug. 2, 1940	
..... +Joyce Annette Morgan-2042	Dec. 26, 1945	
..... 5-Loretta Joyce "Lori" Greiner-2043	Mar. 27, 1964	

List of Descendants for Wilhelm Frederick Quade

26 May 2014

..... 5-Jennifer "Jenny" O'Lay-5574	Jul. 1964	
..... 5-Heidi Annette Greiner-2044	Nov. 26, 1968	
..... +Sean Everett Starratt-3075	Jun. 19, 1969	
..... 6-Joshua Galen Haukur Morgan-3515	Aug. 30, 1987	
..... +Steve Lopez-3528		
..... 6-Joshua Galen Haukur Morgan-3515	Aug. 30, 1987	
..... 6-Nickolas Lopez-3529	Apr. 13, 1999	
..... 6-Tobias Lopez-5247	Jan. 6, 2007	
..... 5-Natalie Chris "Tasha" Greiner-2045	Dec. 26, 1970	
..... +John Michael Shelton-3073	Feb. 9, 1972	
..... 6-Jonathon Michael Greiner-3074	Jun. 27, 1989	
..... +Kristina Walker-5572	Sep. 5, 1989	
..... 7-Matthew Auron Dodge-5573	abt 2007	
..... +Mark Dodge-3530		
..... 6-Jonathon Michael Greiner-3074	Jun. 27, 1989	
..... +Kristina Walker-5572	Sep. 5, 1989	
..... 7-Matthew Auron Dodge-5573	abt 2007	
..... 6-Jacob Dodge-3531		
..... 6-Caleb Dodge-3532		
..... 4-Gerald Albert Greiner-39	Feb. 28, 1942	
..... +Marilyn Jean Berry-2046	Apr. 8, 1945	Aug. 13, 2012
..... 5-Garilyn Sue Greiner-2047	Jun. 9, 1964	
..... +William Steven "Steve" Denton-2425	Apr. 20, 1954	
..... 6-Steven Anthony Denton-2426	Jul. 17, 1986	
..... +Kira __?__ Mum to Kaylee-5599		
..... 7-Tyson __?__ Denton-3698	Jun. 12, 2004	
..... 7-Kaylee Denton-5600		
..... 6-Danielle Anne Denton-3068	Feb. 22, 1989	
..... +Alan Blake Cameron-3628		
..... 5-Todd Gerald Greiner-2048	Sep. 1, 1966	
..... +Cheryl Groff-3070		
..... 6-Amanda Nicole Greiner-3069	Jul. 24, 1988	
..... +Dustin Kelly-5412	Oct. 21, 1986	
..... 7-Ashton Ray Kelly-5411	Nov. 14, 2011	
..... 7-Dakota Kelly-6094	May 20, 2013	
..... 6-Kayley Sullivan-3629	Aug. 2, 1993	
..... + __?__?__ Greiner-Mother of Mattie-5334		
..... 6-Mattie Greiner-3631	Sep. 24, 1995	
..... 4-David Walter Greiner-40	Nov. 21, 1943	
..... +Judith Ann Wright-2049	Jun. 6, 1945	
..... 5-Melanie Ann Greiner-2050	Jun. 22, 1971	
..... +Charles Dwayne "Chon" Armsbury-5301	Apr. 13, 1969	
..... 6-Mariana Elizabeth Armsbury-5302	Dec. 9, 1996	
..... 6-Alaina Armsbury-6123	Dec. 30, 1998	
..... 6-Nikaela Armsbury-6124	est 2000	
..... 5-Chelsea Marie Greiner-2051	Feb. 11, 1974	
..... +Corey Wendell Boehler-5227	Dec. 26, 1973	
..... 6-Benjamin Boehler-5229	Jun. 21, 2003	
..... 6-Chloe Boehler-5228	Nov. 24, 2005	
..... 5-Matthew David Greiner-2052	Jan. 17, 1980	
..... 4-Eloise Evelyn Greiner-41	Aug. 22, 1946	
..... +Ronald Edward January-2053	Jan. 14, 1945	Mar. 17, 2011
..... 5-Christina Marie January-2054	Jan. 8, 1966	
..... +Donald Gesner-2427		
..... 6-Andrea Allyson Gesner-2428	May 19, 1987	

List of Descendants for Wilhelm Frederick Quade

26 May 2014

..... +Eric John Bier-4719	Jun. 2, 1985	
..... 6-Ian Anthony Gesner-3352	Apr. 5, 1990	
..... +Gregory Raymond Makinson-3437	Mar. 2, 1956	
..... 5-Jonathan Mark January-2055	Nov. 12, 1967	
..... +Sandra Susana Felix Castro January-3438	Feb. 9, 1972	
..... 6-Angela Evelyn January-3472	Jul. 28, 2004	
..... 6-David Alexander January-4720	May 24, 2006	
..... 6-Daniella January-5189	abt Dec. 1, 2007	
..... 5-Michael Aaron January-2056	Dec. 15, 1970	
..... 4-Linda Ruth Greiner-42	Jul. 18, 1948	
..... +David Kraus-1490	Jan. 9, 1946	
..... 5-Daniel Kraus-2057	Sep. 25, 1970	
..... 5-Dennis Kraus-3063	Jan. 27, 1972	
..... 5-Donnie Kraus-2058	Nov. 4, 1974	
..... 4-Timothy Andrew Greiner-43	Dec. 1, 1955	
..... +Cynthia Lou Wilson-2059	Jul. 29, 1955	
..... 5-Andrew Charles Greiner-2429	Mar. 21, 1988	
..... 5-Rachel Michelle Greiner-3632	Mar. 10, 1995	
..... 4-Lucille Joan "Lucy" Greiner-44	Dec. 14, 1956	
..... +Richard Keije Toda-2430		
..... +Lt. Col. James Sampson-2431	Oct. 25, 1945	
..... 5-Melissa Sampson-3501	1975	
..... 5-David Sampson-3499	1979	
.... +Finley Kelley-45	Apr. 28, 1907	Mar. 29, 1988
.. 2-Wilhelmina Bertha "Minnie" Quade-398	Jun. 27, 1885	Dec. 1968
.. +William Frerichs-438	Feb. 11, 1886	Nov. 1975
.... 3-Ralph Earnest Frerichs-439	Apr. 1, 1911	Jan. 5, 2008
.... +Myna Josephine Zeigler-2665	Jun. 23, 1916	Jan. 3, 2004
..... 4-Sharon Ann Frerichs-2811	Jan. 17, 1953	
..... +Richard Ehrhart-2812	Dec. 11, 1948	
..... 4-Debra Janell Frerichs-3010	Mar. 8, 1956	
..... +Steve Bundy-4843		
..... 4-Kevin Ralph Frerichs-3011	May 15, 1959	Oct. 8, 1966
.... 3-Emil William Frerichs-440	Dec. 20, 1912	Oct. 18, 1979
.... +Viola Margret Elizabeth Seehafer-2602	Feb. 5, 1918	Jul. 6, 2011
..... 4-Diane Kay Frerichs-2605	Feb. 25, 1946	
..... 4-Brian Craig Frerichs-2608	May 2, 1955	
..... +Debra Kay Harms-3014	Oct. 9, 1958	
..... 5-Tina Marie Frerichs-3015	Jun. 19, 1974	
..... 5-Jessica Lynn Frerichs-3016	Feb. 17, 1977	
..... 5-Brandon Joel Frerichs-3017	Jun. 21, 1983	
.... 3-Elmer John Frerichs-441	Apr. 11, 1914	Jan. 9, 1994
.... +Elnora Ione Christensen-2687	Sep. 7, 1915	Oct. 12, 1968
..... 4-Allyn David Frerichs-2690	Apr. 24, 1938	Feb. 2, 2014
..... +Charleen Telkamp-2697	Jan. 13, 1946	
..... 5-Todd Frerichs-2699	Jul. 1976	Jul. 1976
..... 5-Lanita Frerichs-2698	Sep. 28, 1977	
..... 6-Reese Allyn Frerichs-6046	Apr. 4, 2013	
..... 4-Roger Lee Frerichs-2691	Nov. 2, 1939	
..... +Charlotte Jo Pearson-2700	Jan. 5, 1941	
..... 5-Joan Christine Frerichs-5230	Nov. 23, 1966	
..... +Thomas David Reesor-5307	Feb. 5, 1967	
..... 6-Madeline Charlotte Reesor-5308	Oct. 17, 1995	
..... 6-Benjamin Thomas Reesor-5309	Dec. 9, 1997	
..... 6-Samuel Roger Reesor-5310	May 25, 2000	

List of Descendants for Wilhelm Frederick Quade

26 May 2014

..... 6-Isaac Richard Reesor-5311	May 24, 2002
..... 6-Henry Petch Reesor-5312	Oct. 16, 2004
..... 5-Thomas Roger Frerichs-5325	Jan. 12, 1968
..... +Keena Yue Leung-5326	Jul. 7, 1969
..... 6-Julian Thomas Frerichs-5328	Dec. 9, 1999
..... 6-Dominic Roger Frerichs-5390	Apr. 28, 2002
..... 6-Yvonne Leung Frerichs-5391	Jul. 28, 2004
..... 6-Theodore Clement "Teddy" Frerichs-5327	Jun. 8, 2008
..... 5-Anne Charlotte "Annie" Frerichs-5385	Nov. 21, 1969
..... +Matthew Daniel Anderson-5386	Feb. 25, 1969
..... 6-Miles Daniel Anderson-5387	May 5, 2001
..... 6-Owen Matthew Anderson-5388	Apr. 21, 2003
..... 6-William Paul "Liam" Anderson-5389	Nov. 4, 2004
..... 5-Matthew Julian Frerichs-5281	Sep. 20, 1972
..... +Michelle Mary "Shelly" Bassett-5321	May 20, 1973
..... 6-Eli Matthew Frerichs-5322	Sep. 19, 2006
..... 6-Effie Maeve Michelle Frerichs-5323	Apr. 21, 2011
..... 5-Susan Elnora Frerichs-5306	Apr. 16, 1977
..... 4-Glen Arthur Frerichs-2692	Jul. 17, 1941
..... +Kathleen Schaefer-2701	Jul. 9, 1944
..... 5-Patricia Ann "Tricia" Frerichs-2704	Jan. 18, 1968
..... +Theodore Anthony "Tony" Becker-2707	
..... 6-Ryan A. Becker-3537	Jul. 6, 2001
..... 5-Paul Glen Frerichs-2705	Nov. 12, 1970
..... +Juliana __?__ Frerichs-5253	Jun. 15, 1978
..... 6-Sophia Alexa Frerichs-5277	May 18, 2010
..... 5-Christopher William Frerichs-2706	Jun. 1, 1975
..... 4-Corinne Frerichs-2693	Jun. 23, 1944
..... +John Edward Almquist-2708	Nov. 20, 1943
..... 5-Michael John Almquist-2711	Sep. 6, 1969
..... +Julie Dawn Tuff-2714	Jan. 17, 1970
..... 6-Anna Corinne Almquist-2717	Nov. 21, 1996
..... 6-Kate Barbara Almquist-2718	May 20, 1999
..... 6-Jack Michael Almquist-3534	May 9, 2005
..... 5-Kristen Joy Almquist-2712	Apr. 17, 1972
..... +Darin Allmaras-2719	Jun. 22, 1973
..... 6-Brett Michael Allmaras-2720	Jul. 12, 1998
..... 6-Molly Dianne Allmaras-3533	Mar. 17, 2005
..... 6-Cole Raymond Allmaras-5252	Mar. 5, 2007
..... 5-Mary Jo Almquist-2713	Jun. 16, 1977
..... +Heath Jason Hotzler-5248	Apr. 11, 1975
..... 6-Grayson Hotzler [Twin]-5250	Mar. 18, 2010
..... 6-Graham Hotzler [Twin]-5251	Mar. 18, 2010
..... 4-Kent Elmer Frerichs-2694	Feb. 16, 1946
..... +Faye Marie Ellingson-2721	Oct. 18, 1955
..... 5-Miranda Faye Frerichs-2724	Apr. 1, 1976
..... +Mark Huesman-2728	Jan. 5, 1976
..... 6-Noah Mark Huesman-3538	Dec. 1, 2003
..... 6-Nate Huesman-5254	abt 2006
..... 6-Nicholas Huesman-5255	
..... 6-Ava Faye Huesman-5256	Mar. 29, 2010
..... 5-Aaron Kent Frerichs-2725	Dec. 13, 1978
..... 5-Jason Elliott Frerichs-2726	Nov. 24, 1984
..... 5-Ryan Keaton Frerichs-2727	May 13, 1988
..... 4-Faith Frerichs-2695	Sep. 6, 1950

List of Descendants for Wilhelm Frederick Quade

26 May 2014

..... +Wayne Elwood Sandbakken-3078	Jul. 8, 1949	
..... 5-Joseph Wayne Sandbakken-3081	Jan. 5, 1970	
..... 6-James Thomas "JT" Sketchley-5201	Feb. 1, 1992	
..... +Veronica Johnston-5194	Sep. 24, 1968	
..... 6-Jodi Nikkel-5199	abt Aug. 20, 1990	
..... 6-James Thomas "JT" Sketchley-5201	Feb. 1, 1992	
..... 6-Erik Joseph Sandbakken-5195	Jun. 29, 1993	
..... 6-Amanda Anne Sandbakken-5196	Jun. 1, 1995	
..... 6-Daniel Wayne Sandbakken-5197	Feb. 9, 1999	
..... 6-Evan Andrew Sandbakken-5198	Apr. 6, 2005	
..... 5-Emily Faith Sandbakken-3079	Mar. 28, 1974	
..... +Kevin Orville Anderson-5202	Dec. 26, 1973	
..... 6-Jayni Faith Anderson-5205	Apr. 2, 1999	
..... 6-Olivia Anderson-5204	Dec. 26, 2003	
..... 6-Luke Anderson-5203	Aug. 10, 2005	
..... 5-Jill Sandbakken-3080	Jul. 19, 1983	
..... +Chris Pownell-5200	Jun. 8, 1983	
..... 6-Nora Renee Pownell-5303	Sep. 6, 2010	
..... 6-Evelyn Faith Pownell-6175	Aug. 16, 2013	
..... 4-Anita Frerichs-2696	Nov. 23, 1957	Oct. 12, 1968
..... 3-Alice M. Frerichs-442	Mar. 5, 1916	Aug. 15, 1984
..... +Willard J. Steege-2606	Jun. 2, 1916	May 1, 1994
..... 4-Duane W. Steege-3020	Dec. 30, 1939	
..... +Jerelynn L. Driessen-3023		
..... 4-Dale L. Steege-3021	Mar. 29, 1943	
..... +Judi Arnold-3024		
..... 4-Theresa M. Steege-3022	Jun. 13, 1951	
..... +Brian Morsted-3025		
..... 3-Pearl M Frerichs-443	Oct. 25, 1925	
..... +Harvey Nordquist-2617	Aug. 31, 1922	Jul. 1, 1982
..... 4-Eileen June Nordquist-2621	Nov. 19, 1945	
..... +Ronald Hoeke-2744	Jan. 26, 1941	May 21, 2002
..... 5-Roland Hoeke-2745	Jan. 24, 1966	
..... +Marla Mertens-2749	Mar. 30, 1968	
..... 6-Toni Hoeke-2750	Jul. 4, 1990	
..... 6-Gary Hoeke-2753	Jan. 6, 1992	
..... 6-Dani Hoeke-2751	Mar. 7, 1997	
..... 6-Kelly Hoeke-2752	Feb. 8, 1998	
..... 5-Robert Hoeke-2746	Feb. 6, 1967	
..... +Coleen Smith-2754	Feb. 8, 1967	
..... 6-Logan Hoeke-2755	Feb. 28, 1996	
..... 6-Kaydon Hoeke-3550	Feb. 20, 2001	
..... 5-Rodney Hoeke-2747	Sep. 9, 1971	
..... +Tiffani Landeen-2756	Feb. 12, 1970	
..... 5-Reginald Hoeke-2748	Jun. 24, 1974	
..... +April Skyberg-2757	May 30, 1976	
..... 6-Brittani Hoeke-2759	May 4, 1996	
..... 6-Haley Hoeke-2758	Jun. 18, 1998	
..... +Amanda Fox-3551	Aug. 24, 1978	
..... 6-Page Hoeke-3552	Nov. 18, 2003	
..... 4-Leland Keith Nordquist-2619	Sep. 2, 1951	
..... +Deonne Harvey-2737	Jun. 6, 1954	
..... 5-Kalee Nordquist-2738	Sep. 23, 1985	
..... 4-Paulette Nordquist-2739	Jul. 14, 1956	
..... +John Frederickson-2740	Jun. 24, 1949	

List of Descendants for Wilhelm Frederick Quade

26 May 2014

..... 5-Brooke Frederickson-2741	Jul. 24, 1983	
..... 5-Travis Frederickson-2742	Aug. 2, 1989	
..... 5-Crystal Frederickson-2743	May 24, 1993	
.... +Ervin Huether-2618	Apr. 26, 1918	Jan. 31, 2012
..... 4-Eileen June Nordquist-2621	Nov. 19, 1945	
..... +Ronald Hoeke-2744	Jan. 26, 1941	May 21, 2002
..... 5-Roland Hoeke-2745	Jan. 24, 1966	
..... +Marla Mertens-2749	Mar. 30, 1968	
..... 6-Toni Hoeke-2750	Jul. 4, 1990	
..... 6-Gary Hoeke-2753	Jan. 6, 1992	
..... 6-Dani Hoeke-2751	Mar. 7, 1997	
..... 6-Kelly Hoeke-2752	Feb. 8, 1998	
..... 5-Robert Hoeke-2746	Feb. 6, 1967	
..... +Coleen Smith-2754	Feb. 8, 1967	
..... 6-Logan Hoeke-2755	Feb. 28, 1996	
..... 6-Kaydon Hoeke-3550	Feb. 20, 2001	
..... 5-Rodney Hoeke-2747	Sep. 9, 1971	
..... +Tiffani Landeen-2756	Feb. 12, 1970	
..... 5-Reginald Hoeke-2748	Jun. 24, 1974	
..... +April Skyberg-2757	May 30, 1976	
..... 6-Brittani Hoeke-2759	May 4, 1996	
..... 6-Haley Hoeke-2758	Jun. 18, 1998	
..... +Amanda Fox-3551	Aug. 24, 1978	
..... 6-Page Hoeke-3552	Nov. 18, 2003	
..... 4-Brenda Huether-2731	May 28, 1949	
..... +Richard Akland-2734	Aug. 18, 1948	
..... 5-Amy Akland-3554		
..... 5-Laura Akland-3555		
..... 5-Jill Akland-3556		
..... 5-Megan Akland-3557		
..... 4-Mary Louise Huether-2732	Jun. 24, 1950	
..... +Dave Spaulding-3027	Dec. 6, 1949	
..... 5-Thomas Spaulding-3558		
..... 5-Annie Spaulding-3559		
..... 5-Daniel Spaulding-3560		
..... +Joe Cech-2735	Oct. 30, 1951	
..... 4-Leland Keith Nordquist-2619	Sep. 2, 1951	
..... +Deonne Harvey-2737	Jun. 6, 1954	
..... 5-Kalee Nordquist-2738	Sep. 23, 1985	
..... 4-Paulette Nordquist-2739	Jul. 14, 1956	
..... +John Frederickson-2740	Jun. 24, 1949	
..... 5-Brooke Frederickson-2741	Jul. 24, 1983	
..... 5-Travis Frederickson-2742	Aug. 2, 1989	
..... 5-Crystal Frederickson-2743	May 24, 1993	
..... 4-David Huether-2733	May 21, 1957	
..... +Kathy Woolworth-3561		
..... +Dorothy Walburg De Vries-2736	Dec. 1955	
.. 2-William Frederick Quade Jr.-399	Sep. 6, 1887	Mar. 2, 1981
.. +Johanna Marie "Hannah" Heinje-431	Feb. 9, 1889	Dec. 28, 1975
.... 3-Mildred Elnora Quade-425	May 19, 1912	May 3, 2010
.... +Lowell Thomas-426		
.... 3-Esther Wilhelmina Quade-427	1913	Dec. 15, 1924
.... 3-Verna Leona Quade-428	Sep. 16, 1915	Jul. 7, 2011
.... +Huston Boatright-1243	Aug. 28, 1915	Oct. 8, 1997
..... 4-Gerald Huston Boatright-1248	Jan. 21, 1939	

List of Descendants for Wilhelm Frederick Quade

26 May 2014

..... +Melinda Cunningham-1249	Jul. 17	
..... 4-Larry Lee Boatright-1250	Sep. 8, 1940	
..... +Mary Pentz-1251	Aug. 29	
..... 4-Anita Marie Boatright-1252	Oct. 15, 1942	
..... +Gary L Thompson-1253	abt 1940	
..... +Howard J Burfield-1244	Aug. 21, 1914	Mar. 31, 1996
..... 3-Flora Marie Quade-429	Aug. 8, 1918	Apr. 22, 2004
..... +Raymond M Seales-1245	Jul. 22, 1913	Nov. 1, 1998
..... 4-Raymond Mark Seales-1256	Aug. 1, 1938	2000
..... +Juanita P Eastman-1264	Apr. 6, 1939	Dec. 14, 2007
..... 5-Julie Seales-1265		
..... + ? Morrison Husband of Julie Seales-3039		
..... 6-Nichalas Morrison-3040	abt 1980	
..... 6-Andrea Morrison-3041	abt 1982	
..... 6-Nathan Morrison-3042	abt 1985	
..... 6-Aaron Morrison-3043	abt 1988	
..... 5-Jeffrey Seales-1266	Jul. 5, 1958	
..... 5-Floyd Seales-1267	Aug. 8	
..... +Reneè Rockwell-3044	Feb. 27, 1965	
..... 6-Corey Seales-3045	Nov. 8, 1986	
..... 6-McKenzie Seales-3046	abt Oct. 9, 1990	
..... +Aaron ? Mitchell-6223	est 1993	
..... 7-Aidan Mitchell-6224	Sep. 2011	
..... 7-Lucy Ann Mitchell-6225	Oct. 21, 2013	
..... 6-Brandon Seales-6045	Mar. 23, 2000	
..... 5-Brett Seales-3047		
..... +Celeste ? Seales-3048		
..... 6-Ashley Seales-3049	abt 1988	
..... 4-Patricia Seales-1257	Oct. 25, 1939	
..... + ? Hunt Husband of Patricia Seales-1268		
..... 5-Charles L. Hunt-1269		
..... 5-Chrissy Hunt-1270		May 19, 1991
..... 4-Herbert W. Seales-1258	May 17, 1943	Feb. 4, 1961
..... 4-Carol Seales-1259	Feb. 19, 1945	
..... + ? Tree Husband of Carol Seales-3053		
..... 5-Robert La Van Tree-1272	abt 1959	
..... +Lisa ? Tree-3050		
..... 6-Amber La Van-3052	abt 1985	
..... 6-Adam La Van-3051	abt 1988	
..... 5-Darryl Tree-1273	abt 1961	
..... +Terry ? Tree-3054		
..... 5-Michael Tree-1274	abt 1966	
..... +William Rose-1271		
..... 5-Robert La Van Tree-1272	abt 1959	
..... +Lisa ? Tree-3050		
..... 6-Amber La Van-3052	abt 1985	
..... 6-Adam La Van-3051	abt 1988	
..... 5-Darryl Tree-1273	abt 1961	
..... +Terry ? Tree-3054		
..... 5-Michael Tree-1274	abt 1966	
..... 4-Gary R Seales-1260	Feb. 9, 1949	
..... +Marthe M Dubner-1275	Jan. 3, 1949	
..... 5-Joshua Seales-1276	Apr. 16, 1973	
..... +Lisa Hughes-5576	Jun. 9, 1967	
..... 6-Matthew Hughes-5577	abt 1990	

List of Descendants for Wilhelm Frederick Quade

26 May 2014

..... 6-Logan Seales-5578	Nov. 2, 2007	
..... 5-Justin P "Judd" Seales-1277	Jul. 8, 1976	
..... 6-Lea Seales-6098	Jun. 2, 2005	
..... 5-Jennifer Seales-1278	Apr. 20, 1981	
..... 5-Jordan Seales-1279	abt 1987	
..... +Kamila Pavezzi-6187	est 1987	
..... 4-Sandra Seales-1261	Oct. 24, 1952	
..... +William Arthur Peat-1280	Oct. 30, 1945	
..... 5-William Peat Jr.-1281	abt Sep. 4, 1971	
..... +Tracy Shear-6147	est 1979	
..... 6-Alexa Marie Peat-6146	Jul. 15, 2013	
..... 5-Benjamin Peat-1282	abt 1976	
..... +Jessica __?__ Peat-6003		
..... 6-Gavin Philip Peat-6005	Sep. 16, 2009	
..... 6-Ariana Peat-6004	Jan. 3, 2013	
..... 4-Donald Seales-1262	Dec. 9, 1957	
..... +Ann Salverson-1283	Aug. 16, 1957	
..... 4-Edward Seales-1263	Sep. 22, 1959	
..... 5-Jillian Seales-1284	abt 1982	
.... 3-Robert William Quade-432	Jun. 2, 1920	Jun. 23, 2003
.... +Bernice Genevieve Marko-433	May 14, 1924	Jul. 4, 2012
..... 4-Michael Bruce Quade-434	abt 1958	
..... +Linda Naomi Larson-1231	Jun. 30, 1958	
..... 5-Robert James Quade-1232	Jul. 11, 1988	
..... 5-Michael Allen Quade-1233	Mar. 28, 1990	
..... 5-Melinda Alice Quade-1234	Apr. 11, 1994	
..... 4-Monte Craig Quade-435	Jun. 16, 1962	
..... +Colleen S Larson-436	Jun. 15, 1965	
..... 5-Serina Susanne Quade-437	Nov. 21, 1987	
..... +Scott Mertz-5620	1983	
..... 6-Elliott Mertz-5618		
..... 6-Vanessa __?__ Metz-5619		
..... 5-John Galen Quade [Twin]-1236	Jun. 12, 1991	
..... +Alyssa Page-6099	est Feb. 27, 1991	
..... 5-Bendigo William Quade [Twin]-1235	Jun. 12, 1991	
.... 3-Caroline Esther Quade-430	Sep. 30, 1925	
.... +Francis William "Frank" McMurray-1246	Mar. 24, 1914	May 26, 2000
..... 4-Robert William McMurray-1285	Feb. 1, 1947	
..... +Kathleen Gay Michael-5877	May 25, 1946	
..... 5-Robby McMurray-1290		
..... +LaVonne Francis West-1288	May 15, 1942	
..... 5-Frank McMurray-1289		
..... 5-Michele McMurray-1291		
..... 4-Elizabeth Ann McMurray-1286	Mar. 11, 1950	
..... +George Harris Kriss-6249	Oct. 11, 1940	
..... +Larry Richard Park-1292	Jan. 29, 1949	Nov. 1, 2005
..... 5-Debra Park-1293		
..... 5-Richard Park-1294		
..... 5-Tamara Park-1295		
..... 4-William Francis McMurray-1287	Mar. 9, 1954	
..... +Kristine Beth Horak Wesley-1296	Oct. 19, 1951	
.... +Raymond T. Hale-1247	Feb. 1, 1927	Oct. 18, 1984
.. 2-Edward Herman Quade-400	May 24, 1889	Aug. 22, 1979
.. +Alice Bierhals-1297	Jan. 27, 1890	1965
.... 3-Irma Mae Quade-1298	Jul. 13, 1912	Oct. 22, 2013

List of Descendants for Wilhelm Frederick Quade

26 May 2014

.... +Kenneth A Boulay-1303	Aug. 9, 1908	Feb. 8, 2011
..... 4-Kenneth Boulay Jr.-1304	May 20, 1932	
..... +Phyllis Corcoran-1307	Jul. 5, 1932	
..... 5-Michelle Boulay-1308	Jun. 7, 1955	
..... +David Scaife-3034		
..... 6-Andrew Scaife-3035	Jun. 29, 1988	
..... 6-Grant Scaife-3036	Jul. 26, 1990	
..... 5-Annette Boulay-1309	May 13, 1958	
..... 5-Julie Boulay-1310	Oct. 8, 1961	
..... +Timothy Van Kirk-3037		
..... 6-John Van Kirk-3038	Apr. 13, 1991	
..... 4-Jeanne Boulay-1305	May 23, 1934	
..... +Patrick O'Brien-1311		
..... 5-Patrick Jr. O'Brien-1312	Jul. 25, 1959	
..... 5-Meghan O'Brien-1313	Mar. 30, 1961	
..... 5-Daniel O'Brien-1314	Nov. 27, 1966	
..... 5-Ian O'Brien-1317	Dec. 26, 1967	
..... 5-Clare O'Brien-1316	Mar. 10, 1971	
..... +John Conway-1315		
..... 4-Richard Boulay-1306	May 2, 1942	
..... +Lynn Schumacher-1318	Dec. 22, 1942	
..... 5-William Boulay-1319	Jul. 16, 1969	
..... 5-Joseph Boulay-1320	Jun. 7, 1971	
.... 3-Lenore Quade-1299	May 19, 1918	
.... +Gilbert H Dehnel-2610	Aug. 30, 1916	Oct. 1, 1999
..... 4-Linda Lenore Dehnel-2613	Jun. 12, 1950	
..... 4-Gilbert Charles Dehnel-2611	May 14, 1955	
.... 3-Doris May Quade-1300	abt Jul. 31, 1922	
.... +Joe Lowrie-1302		
..... 4-Alice Jo Lowrie-1301	Nov. 28	
.. +Helga S Stenseng-1375	1895	1974
.. 2-Emma Augusta Quade-401	Dec. 15, 1890	Apr. 11, 1983
.... 3-Rueben Elroy Quade-1321	Jul. 10, 1910	Apr. 2, 1967
.... +Ella Aschwege-1322		
..... 4-Donald Reuben Quade-1323	Oct. 18, 1935	
..... +Dianna Rae Hansen-1329	Oct. 10, 1945	
..... 5-Kimberly Ann Carlsen-1333	Nov. 4, 1965	
..... +Robert John Dorneman-619	Jul. 15, 1966	
..... 6-Stephanie Ann Dorneman-2387	Oct. 2, 1985	
..... 6-Megan Marian Dorneman-1352	Jun. 26, 1989	
..... 6-Taryn Jade Dorneman-3348	Oct. 1, 1991	
..... 5-Ranae Ann Carlsen-1334	Apr. 26, 1967	
..... +Kevin Eugene Mueller-1353	Apr. 28, 1966	
..... 6-Amber Mueller-1354	Jun. 20, 1987	
..... 5-Curtis Gerhard Quade-1330	Mar. 4, 1974	
..... +Robin Kay Hermans-2818	Nov. 19, 1973	
..... 6-Caitlyn Quade-2819	Jan. 14, 2001	
..... 6-Ella Quade-5282	Sep. 23, 2005	
..... 5-Tanya Rae Quade-1331	Jun. 4, 1975	
..... +Brian Peery-2813	Jul. 28, 1970	
..... 6-Jayden Rose Peery-2814	Jan. 25, 1997	
..... 6-Landon Peery-5231	Jun. 20, 2006	
..... 6-Jersey Peery-5232	Mar. 24, 2008	
..... +Karen Lee Boerger-2815	Feb. 22, 1942	Feb. 23, 2013
..... 4-Howard James Quade-1324	Jul. 22, 1937	

List of Descendants for Wilhelm Frederick Quade

26 May 2014

..... +Barbara Buttke-1335	Aug. 10, 1939	Apr. 7, 1986
..... 5-Howard Jr. Quade-1336	Nov. 7, 1959	
..... +Jill __?__ Quade-1355	Oct. 27, 1963	
..... 6-Kimberly Quade-1356	Jul. 4, 1981	
..... 6-Melissa Sue Quade-1357	Mar. 25, 1987	
..... 6-Tara Rae Quade-1358	Mar. 21, 1988	
..... 5-Jeffrey A. Quade-1337	Jul. 20, 1961	Apr. 10, 1980
..... 5-Antonette Quade-1338	Jan. 19, 1964	
..... 6-Adam Quade-1359	Apr. 18, 1987	
..... +Carol Tolefson-1339	Feb. 23, 1940	
..... +Jean __?__ Quade-2816		
..... 4-Shirley Marie Quade-1325	Nov. 22, 1941	
..... +Louis LeMoyne Voeltz-1340	Oct. 28, 1937	Dec. 7, 2010
..... 5-Lori Lynn Voeltz-1341	May 29, 1960	
..... +Jeffrey George Lobas-2657	Jul. 6, 1951	
..... 6-Constance Lynne Lobas-2661	May 3, 1979	
..... 6-Abigail Jean Lobas-2662	Sep. 8, 1981	
..... 6-Elana Joy Lobas-2663	Dec. 16, 1992	Jul. 26, 1994
..... 5-Shari Mae Voeltz-1342	Jun. 23, 1961	
..... +Rick Allen Hansen-1360	Jun. 23, 1962	
..... 6-Ashley Elizabeth Hansen-1361	Aug. 25, 1986	
..... 6-Christopher Alan Hansen-1362	Aug. 22, 1988	
..... 6-Jacob Ryan Hansen-1363	Feb. 1, 1991	
..... 4-Kenneth Wayne Quade-1326	Jul. 5, 1944	
..... +Myra Deslye Morton-1343	Oct. 8, 1940	
..... 5-Pamela Kay Wendland-1347	Aug. 24, 1960	
..... +Scott Jackson-3539		
..... 5-Julie Ann Wendland-1348	Jun. 21, 1961	
..... +Wayne Fritz-3540		
..... 5-Cynthia Jean Wendland-1349	Oct. 20, 1962	
..... +Wyatt Davis-3541		
..... 5-Kimberly Rae Quade-1344	Jul. 24, 1966	
..... +Anthony Gerald Folk-1366	Dec. 12, 1962	
..... 5-Wayne Reuben Quade-1345	Mar. 9, 1968	
..... +Kathy Jo Bechen-1367		
..... +Nancy Wessels-3542		
.. +Herman Jacob Ammann-417	Nov. 7, 1881	Jun. 5, 1942
.... 3-Rueben Elroy Quade-1321	Jul. 10, 1910	Apr. 2, 1967
.... +Ella Aschwege-1322		
..... 4-Donald Reuben Quade-1323	Oct. 18, 1935	
..... +Dianna Rae Hansen-1329	Oct. 10, 1945	
..... 5-Kimberly Ann Carlsen-1333	Nov. 4, 1965	
..... +Robert John Dorneman-619	Jul. 15, 1966	
..... 6-Stephanie Ann Dorneman-2387	Oct. 2, 1985	
..... 6-Megan Marian Dorneman-1352	Jun. 26, 1989	
..... 6-Taryn Jade Dorneman-3348	Oct. 1, 1991	
..... 5-Ranae Ann Carlsen-1334	Apr. 26, 1967	
..... +Kevin Eugene Mueller-1353	Apr. 28, 1966	
..... 6-Amber Mueller-1354	Jun. 20, 1987	
..... 5-Curtis Gerhard Quade-1330	Mar. 4, 1974	
..... +Robin Kay Hermans-2818	Nov. 19, 1973	
..... 6-Caitlyn Quade-2819	Jan. 14, 2001	
..... 6-Ella Quade-5282	Sep. 23, 2005	
..... 5-Tanya Rae Quade-1331	Jun. 4, 1975	
..... +Brian Peery-2813	Jul. 28, 1970	

List of Descendants for Wilhelm Frederick Quade

26 May 2014

..... 6-Jayden Rose Peery-2814	Jan. 25, 1997	
..... 6-Landon Peery-5231	Jun. 20, 2006	
..... 6-Jersey Peery-5232	Mar. 24, 2008	
..... +Karen Lee Boerger-2815	Feb. 22, 1942	Feb. 23, 2013
..... 4-Howard James Quade-1324	Jul. 22, 1937	
..... +Barbara Buttke-1335	Aug. 10, 1939	Apr. 7, 1986
..... 5-Howard Jr. Quade-1336	Nov. 7, 1959	
..... +Jill __?__ Quade-1355	Oct. 27, 1963	
..... 6-Kimberly Quade-1356	Jul. 4, 1981	
..... 6-Melissa Sue Quade-1357	Mar. 25, 1987	
..... 6-Tara Rae Quade-1358	Mar. 21, 1988	
..... 5-Jeffrey A. Quade-1337	Jul. 20, 1961	Apr. 10, 1980
..... 5-Antonette Quade-1338	Jan. 19, 1964	
..... 6-Adam Quade-1359	Apr. 18, 1987	
..... +Carol Tolefson-1339	Feb. 23, 1940	
..... +Jean __?__ Quade-2816		
..... 4-Shirley Marie Quade-1325	Nov. 22, 1941	
..... +Louis LeMoyné Voeltz-1340	Oct. 28, 1937	Dec. 7, 2010
..... 5-Lori Lynn Voeltz-1341	May 29, 1960	
..... +Jeffrey George Lobas-2657	Jul. 6, 1951	
..... 6-Constance Lynne Lobas-2661	May 3, 1979	
..... 6-Abigail Jean Lobas-2662	Sep. 8, 1981	
..... 6-Elana Joy Lobas-2663	Dec. 16, 1992	Jul. 26, 1994
..... 5-Shari Mae Voeltz-1342	Jun. 23, 1961	
..... +Rick Allen Hansen-1360	Jun. 23, 1962	
..... 6-Ashley Elizabeth Hansen-1361	Aug. 25, 1986	
..... 6-Christopher Alan Hansen-1362	Aug. 22, 1988	
..... 6-Jacob Ryan Hansen-1363	Feb. 1, 1991	
..... 4-Kenneth Wayne Quade-1326	Jul. 5, 1944	
..... +Myra Deslye Morton-1343	Oct. 8, 1940	
..... 5-Pamela Kay Wendland-1347	Aug. 24, 1960	
..... +Scott Jackson-3539		
..... 5-Julie Ann Wendland-1348	Jun. 21, 1961	
..... +Wayne Fritz-3540		
..... 5-Cynthia Jean Wendland-1349	Oct. 20, 1962	
..... +Wyatt Davis-3541		
..... 5-Kimberly Rae Quade-1344	Jul. 24, 1966	
..... +Anthony Gerald Folk-1366	Dec. 12, 1962	
..... 5-Wayne Reuben Quade-1345	Mar. 9, 1968	
..... +Kathy Jo Bechen-1367		
..... +Nancy Wessels-3542		
.... 3-Irene Luella Laverna Ammann-418	Jul. 12, 1912	Sep. 11, 2004
.... +Herman A Lentz-1368		1972
..... 4-Janice Lentz-1374		
..... +Gene Boerger-3494		
..... 4-Gayle Lentz-3491		
..... +Bill Elliott-3495		
..... 4-__?__ Lentz Son of Herman Lentz & Irene Ammann-3492		
..... 4-__?__ Lentz Son of Herman Lentz & Irene Ammann-3493		
.... 3-Harold Herman Ammann-419	Oct. 25, 1914	Dec. 28, 1996
.... +Gladys Irene Johnson-1369	Aug. 30, 1919	
..... 4-Ardelle Gladys Ammann-1377	Jul. 1, 1941	
..... +Gordon Christensen-1380	Jan. 13, 1941	Dec. 16, 1994
..... 5-Angel Ann Christensen-2676	Feb. 26, 1964	Feb. 26, 1964
..... 5-David Gordon Christensen-1381	Sep. 2, 1965	

List of Descendants for Wilhelm Frederick Quade

26 May 2014

..... +Jolene Schliesman-2677	Oct. 10, 1971	
..... 6-Kayla Christensen-2678	Nov. 20, 1994	
..... 6-Garrett Christensen-2679	Jun. 1, 1997	
..... 5-Keith Allyn Christensen-1382	Aug. 27, 1967	
..... 6-Wyatt Christensen-2680	Jul. 26, 1991	
..... 6-Jacob Christensen-2681	Apr. 15, 1993	
..... 5-Kari Lynn Christensen-1383	Nov. 22, 1972	
..... 4-Allyn Harold Ammann-1378	Aug. 30, 1944	
..... +Patricia Schliesman-1384	Mar. 6, 1949	
..... 5-Kristia K. Ammann-1385	Sep. 23, 1973	
..... 6-Alex Thomas-2682	May 18, 1993	
..... 6-Austin Thomas-2683	Jul. 28, 1995	
..... 5-Kyle L. Ammann-1386	Mar. 24, 1978	
..... 5-Penny Ammann-5582	abt 1986	
..... 4-Linda Lu Ammann-1379	Apr. 22, 1951	
..... +Marwood DeClerque-1387	Nov. 15, 1944	
..... 5-Bryce Lawayne DeClerque-1388	Feb. 4, 1973	
..... +Nicolle Fridrich-2684	Feb. 14, 1973	
..... 6-Mason DeClerque-2685	Dec. 23, 2000	
..... 5-Nicole Marie DeClerque-1389	Sep. 18, 1975	
..... +Anthony Dahl-2686	Mar. 24, 1976	
..... 5-Brandon Layne DeClerque-1390	Aug. 15, 1981	
..... 3-Clifford C. Ammann-420	Feb. 27, 1916	Apr. 1981
..... +Vernafay V Tempel-1370	Nov. 15, 1920	Nov. 21, 1992
..... 4-Wayne Ammann-1391	Nov. 11, 1941	
..... +Carolyn Buttke-1396	Nov. 8, 1943	
..... 5-Mark Ammann-1397	Apr. 21, 1963	
..... 5-Ryan Ammann-1398	Jan. 2, 1966	
..... 5-Nancy Ammann-1399	Mar. 6, 1968	
..... 4-Merlyn R Ammann-1392	Aug. 26, 1944	
..... +Sharon Beaver-1400	Mar. 23, 1944	
..... 5-Joeseph Ammann-1401	Sep. 19, 1963	
..... +Christy Zook-2982	Sep. 16, 1964	
..... 6-Jason Ammann-6192	ca 1990	
..... 6-Preston Ammann-6193	ca 1990	
..... 6-Jasmine Ammann-6194	ca 1999	
..... +Cathy Hardin-6017	est 1963	
..... 5-Kelly Ammann-1402	Feb. 1, 1966	
..... 5-Mary Ann Ammann-2983	Jul. 22, 1970	Jul. 22, 1970
..... 5-Paul Ammann-1403	Sep. 6, 1971	
..... 5-Sara J Ammann-1404	Oct. 6, 1973	
..... +Richard Kirke Wheeler-6018	Jun. 7, 1974	
..... 5-Phillip Ammann-1405	Jul. 1, 1982	
..... +Kim __?__ Ammann-5329		
..... 6-Teagan Olivia Ammann-6195	Oct. 6, 2013	
..... 4-Vernette Ammann-1393	Sep. 5, 1947	
..... +Delton Strasser-1406		
..... 4-Dean Ammann-1394	Jan. 7, 1951	Jan. 28, 2008
..... 4-Rick Ammann-1395	Jan. 26, 1958	
..... +Shelly Hooth-1407	Jan. 7, 1966	
..... 3-Myron Duane Ammann-421	Jul. 28, 1918	Jun. 18, 1988
..... +Annie Miller-1371	Dec. 14, 1920	
..... 4-Dennis Duane Ammann-1410	Jun. 5, 1943	Oct. 7, 1998
..... +Blanch Emily Osterloh-1413	Nov. 12, 1943	
..... 5-James Alan Ammann-1414	Feb. 2, 1961	

List of Descendants for Wilhelm Frederick Quade

26 May 2014

..... +Lori Pond-2989		
..... 6-Jesse Ammann-2996	Aug. 7, 1990	
..... 5-Monte Duane Ammann-1415	Jul. 7, 1963	
..... +Tammy O'Farrell-2990	Jul. 23, 1966	
..... 6-Dustin Farrell Ammann-2999	Nov. 19, 1985	
..... 6-Tracy Marie Ammann-3000	Sep. 28, 1987	
..... +__?__ Kurten-6186	est 1985	
..... 6-Lucas John Ammann-3001	May 27, 1989	
..... 5-Robin Kay Ammann-1416	May 26, 1965	
..... +Ken Running Hawk-1492	Mar. 25, 1963	
..... 6-Lacey Marie Running Hawk-3004	Jul. 25, 1986	
..... 5-Troy Dennis Ammann-1417	Jun. 2, 1968	
..... 6-Kayla Danielle Ammann-2991	Dec. 31, 1988	
..... 5-Carmen Marie Ammann-1418	Feb. 27, 1972	
..... 5-Cody Louis Ammann-1419	Aug. 2, 1978	
..... 4-Cheri Leigh Ammann-1411	Feb. 9, 1951	
..... +Jerry Gene Mielitz-1420	Dec. 19, 1943	
..... 5-Kristy Ann Mielitz-1421	May 27, 1972	
..... 5-Kory Gene Mielitz-1422	Jan. 19, 1975	
..... 5-Kelli Jo Mielitz-1423	May 25, 1979	
..... 4-Kevin L. Ammann-1412	Jul. 14, 1956	
..... +Dorene __?__ Ammann-2820		
.... 3-Glenford Darold "Glenn" Ammann-422	Jan. 23, 1923	Jul. 29, 1991
.... +Caroline Ann O'Farrell-1372	Jul. 1, 1933	
..... 4-Connie Rae Ammann-1424	Oct. 5, 1954	
..... +Greg Taylor-1430		
..... 5-Slade Taylor-2666		
..... 5-Rhianne Taylor-2667		
..... 4-Todd Glenn Ammann-1428	Jan. 11, 1957	
..... +Patricia Theye-1432	Nov. 8, 1965	
..... 5-Tricia Ammann-2668	Jan. 10, 1984	
..... 6-Kadyn Ammann-5233	Feb. 27, 2004	
..... 5-Mylon Ammann-2669	Jun. 17, 1990	
..... 5-Nateale Ammann-2670	Nov. 10, 2000	
..... 4-Tyler Lynn Ammann-1427	Dec. 26, 1962	
..... +Debra Lindahl-1431		
..... 5-Tara Ammann-2671		
..... 5-Trent Ammann-2672	Dec. 4, 1985	
..... +Ashley __?__-6236	est 1985	
..... 6-Andrew Ammann-6274	abt 2009	
..... 6-Owen Ammann-6275	abt 2010	
..... 6-Sophie Claire Ammann-6273	abt Mar. 24, 2014	
..... 4-Renae Roxann Ammann-1426	Sep. 24, 1965	
..... +Colin Bronson-2664		
..... 5-Summer Bronson-2673	Jun. 8, 1990	
..... 5-Chase Bronson-2674	Jul. 19, 1995	
..... 5-Saraya Bronson-2675	Jul. 24, 2000	
..... 4-Valerie Ann Ammann-1425	Feb. 18, 1968	Jan. 10, 1969
..... 4-Myles Farrell Ammann-1429	Jul. 9, 1972	
.... 3-Loren James Ammann-423	Jun. 23, 1925	Dec. 5, 2012
.... 3-Beverly M. Ammann-424	Nov. 5, 1928	
.... +Marland Arthur Schultz-1373	May 21, 1929	
..... 4-Diane Beverly Schultz-1442	Jan. 26, 1950	Nov. 23, 2010
..... +Lynn Elliot Eberhart-1443	Jul. 11, 1947	
..... 5-Amy Lynn Eberhart-5257	Jul. 31, 1976	

List of Descendants for Wilhelm Frederick Quade

26 May 2014

..... +Cory James Davis-5258	Oct. 14, 1976	
..... 5-Christena Diane Eberhart-5259	Aug. 1, 1979	
..... +Luke Walter Kraft-5260	Aug. 8, 1978	
..... 6-Ashlynn Christena Kraft-5261	Apr. 29, 2004	
..... 6-Taryn Ann Kraft-5262	May 1, 2008	
..... 5-Emily Ann Eberhart-5263	May 22, 1984	
..... +Michael Anthony Van Lith-5264	Jun. 16, 1982	
..... 6-Kennady Van Lith-5384	Jun. 12, 2010	
..... 6-Riley Diane Van Lith-6059	Apr. 16, 2013	
..... 4-Ruth Ann Schultz-1441	Nov. 16, 1953	
..... +Jerry Alan Settje-5265	Aug. 21, 1954	
..... 5-Angela Ann Settje-5266	Mar. 22, 1982	
..... +Evan Steven Grong-5267	Nov. 28, 1981	
..... 6-Kalli Ann Grong-5268	May 22, 2008	
..... 6-Kendra Grong-5392	Jul. 15, 2011	
..... 5-Amanda Jo Settje-5269	Aug. 14, 1986	
..... 5-Abby Lynn Settje-5270	Mar. 17, 1990	
..... 4-Dale Marland Schultz-1440	Oct. 14, 1955	
..... +Barbara Lou Hansen-5271	Feb. 16, 1958	
..... 5-Eric Benjamin Schultz-5241	May 31, 1981	
..... +Christy Kay Frerichs-5242	Aug. 23, 1983	
..... 6-Mara Elizabeth Schultz-5272	Feb. 24, 2007	
..... 6-Kaylie Lou Schultz-5273	Sep. 25, 2009	
..... 5-Kelsie Beverly Schultz-5274	Aug. 10, 1983	
..... +Dwight Pehl-5275		
..... 5-Ashley Jean Schultz-5276	May 29, 1990	
... 2-Ernestina W. R. "Tina" Quade-402	Feb. 5, 1893	Jun. 16, 1971
... +Oscar Julius Remund-413	Sep. 5, 1892	1980
.... 3-Dorothy G Remund-414	Mar. 18, 1915	Nov. 10, 1983
.... +Glen W. Thymian-1239	Jul. 24, 1916	Jan. 17, 1983
..... 4-Judy Elaine Thymian-1240	Apr. 17, 1950	
..... 4-William F. Glen "Bill" Thymian-1241	Apr. 5, 1954	Nov. 4, 1992
..... +Jennifer Larson-1238		
..... 5-Natasha Thymian-1444		
..... 5-Jessica Thymian-1445		
..... 5-Nicholas Thymian-1446		
.... 3-Ethel T Remund-415	Jul. 23, 1917	
.... +Merrill M. Willett-1447	Jan. 8, 1915	Mar. 24, 2006
..... 4-Marilyn Ann Willett-1450	Jan. 24, 1939	
..... +Ronald F. Ruediger-1453	Apr. 12, 1935	Feb. 1, 2012
..... 5-David Lee Ruediger-1454	Oct. 3, 1965	
..... 5-Darcy Lyn Ruediger-1455	Jun. 4, 1968	
..... +Kenneth Cassidy-2972	Sep. 6, 1956	
..... 6-Chelsea Lee Cassidy-2973	Jun. 13, 1991	
..... 5-Dawn Le Ann Ruediger-1456	Dec. 14, 1970	
..... 4-Jerry Merrill Willett-1451	Nov. 24, 1958	
..... +Debra Stuekey-1457		
..... 5-Heather Star Willett-1458	Sep. 2	
..... +Anna Marie ___?___ Willett, Skundberg-1461		
..... 5-Anthony L. Skundberg Willett-1459		
..... 5-Bradley Skundberg Willett-1460		
..... 4-David J. Hansvold-1452	Jul. 22, 1959	
..... +Adela Mireles-2974	Jun. 8, 1958	
..... 5-Crystal Lee Hansvold-2975	Feb. 25, 1984	
..... 5-Wendy Hansvold-2976	Oct. 23, 1989	

List of Descendants for Wilhelm Frederick Quade

26 May 2014

.... 3-James R Remund-416	Jul. 22, 1924	
.... +Evelyn Tietjen-1462	Sep. 16, 1925	Jul. 10, 1999
..... 4-Steven James Remund-1465	Apr. 26, 1952	
..... +Sharon Keith-1467	Sep. 1, 1954	
..... 5-Kristen Remund-1468	est 1975	
..... 5-Kelsey Remund-1469	est 1977	
..... 4-Janet Lynn Remund-1466	Apr. 17, 1958	
..... +Alan Gale-1470		
.. 2-Walter Johan Friedrich Quade-403	Jan. 1, 1895	Apr. 13, 1896
.. 2-John Carl Ludvig Quade-404	May 12, 1898	Aug. 6, 1985
.. +Amy Frances Whelan Kedy-405	Oct. 2, 1887	Feb. 7, 1956
.... 3-Doris May Quade-406	Nov. 8, 1921	Jul. 2, 2003
.... +Floyd "Bud" Marquette-409	Dec. 30, 1923	
..... 4-Judy C. Marquette-1473	Aug. 26	
..... +Gerald G. LaFave-3398		
..... 5-Robert Leo LaFave-3400	Oct. 8, 1963	
..... +Donna ___?___ LaFave-3420		
..... 5-Joseph Floyd LaFave-3401	Oct. 4, 1964	
..... +Suzanne Schwartz-3419		
..... 6-Tara LaFave-5434		
..... 6-Tyler LaFave-5435		
..... 6-Tanya LaFave-5436		
..... 6-Trever LaFave-5437		
..... 5-Gerald Raymond "Gunner" LaFave Jr.-3402	Sep. 6, 1965	Jan. 25, 2009
..... +Kellie Anne Kisner-3418		
..... 6-Zachary Kisner-5426		
..... 6-Samantha LaFave-5427		
..... 6-Ashley LaFave-5428		
..... 5-Thomas LaFave-3403		
..... +Heidi ___?___ LaFave-3417		
..... 5-Dale John LaFave-3404	May 15, 1969	
..... +Linda ___?___ LaFave-3416		
..... 5-Darrel LaFave-3405		
..... +Becky ___?___ LaFave-3415		
..... 5-Donald Kevin LaFave-3406	Jan. 15, 1972	
..... +Darlene ___?___ LaFave-3414		
..... 5-Christina Marie LaFave-3407	Mar. 7, 1974	
..... +Harlan Mauk-3413		
..... 5-Jeanne LaFave-3408		
..... 4-Glenn Harvey Marquette-1474	Sep. 18	
..... +Debi ___?___ Marquette-3399		
..... 5-Michelle Marquette-2857		
..... +Joe Adams-3412		
..... 5-Jason Marquette-2858		
..... 5-Bridget Marquette-3409		
..... +Chris Wall-3411		
..... 4-Susan Kay Marquette-1475	Aug. 21, 1953	
..... +Ken Jost-2854		
..... 5-Save Jost-2855	abt 1978	
..... +Annie ___?___ Jost-3410		
..... 5-Beckie Jost-2856	abt 1981	
.... 3-Kathleen Frances Quade-407	Apr. 14, 1923	Aug. 12, 2003
.... +Donald Myron Marquette Sr.-410	Feb. 11	
..... 4-Richard Edwin Marquette [twin]-412	Sep. 25, 1942	
..... +Marie-Claude Elise Henriette Durand-1477	Feb. 5, 1944	

List of Descendants for Wilhelm Frederick Quade

26 May 2014

..... 5-Nicholas Jean Marquette-1478	Aug. 4, 1968	
..... +Karin Traini-2766	Oct. 20, 1964	
..... 6-Alisha Sue Marquette-2767	Sep. 20, 1991	
..... +Melissa Larkin-2764	May 21, 1968	
..... 6-Alisha Sue Marquette-2767	Sep. 20, 1991	
..... 6-Cole Thomas Marquette-2768	Sep. 7, 1998	
..... 6-__?__ Marquette dtr. of Nicholas-5409	abt 2005	
..... 5-Bérénice Kathleen Marquette-1479	Jul. 15, 1969	
..... +Arthur Bertel Jurgens-2765	Oct. 14, 1965	
..... 6-Deanna Marie Jurgens-2770	Jan. 17, 1996	
..... 6-Kristin Lee Jurgens-2771	Jul. 14, 1997	
..... 6-Matthew Gregory Cox-5393	Mar. 13, 1998	
..... 6-Chantal Elise Jurgens-2772	Jul. 14, 2000	
..... 6-Natasha Paige Napper-5394	Apr. 24, 2002	
..... 5-Ludovic Marquette-1480	May 1, 1975	
..... 4-Bonnie Jean Marquette [twin]-1476	Sep. 25, 1942	
..... +Alvin Elfmann-1481	Jan. 6, 1939	
..... 5-Angela Elfmann-1482	Jun. 21, 1960	
..... +Theodore Pribyl-2775	Jul. 16, 1958	
..... 6-Jennifer Pribyl-2780	Sep. 18, 1983	
..... 6-Mary Pribyl-2781	May 23, 1985	
..... 5-John Elfmann-1483	Oct. 26, 1961	
..... +Lisa Lindgren-2776	Jan. 22, 1962	
..... 6-Edwin Elfmann-2784	Dec. 17, 1985	
..... 6-Antony Elfmann-2785	Jan. 20, 1987	
..... 6-Joseph Elfmann-2786	Mar. 29, 1989	
..... 6-Scott Elfmann-2787	Dec. 3, 1990	
..... 5-Chris Elfmann-1484	Jul. 21, 1965	
..... +Mary Lee-2777	Jun. 23, 1968	
..... 6-Jacob Elfmann-2790	May 15, 1994	
..... 6-Benjamin Elfmann-2791	Sep. 16, 1997	
..... 4-Donald Myron "Donnie" Marquette Jr.-411	Jun. 27, 1944	
..... +Virginia Marie Clark-1485	Aug. 12, 1944	
..... 5-Gregory James Marquette-1486	Sep. 21, 1965	
..... +Susan J. Hynes-2792	Sep. 28, 1967	
..... 6-Seth James Marquette-2795	Jun. 2, 1992	
..... 6-Noah Marquette-2796	Oct. 1995	
..... 6-Quinn Marquette-2797	Apr. 6, 1998	
..... 5-Lynn Theresa Marquette-1487	Jan. 1, 1967	
..... +Bradley Francis Remer-2798	Dec. 25, 1966	Jul. 1998
..... 6-James Donald Remer-2799	Jun. 12, 1996	
..... +Anthony John Springman-6131	Dec. 13, 1967	
..... 6-Lily Springman-6133	est 2005	
..... 6-Nicholas Springman-6132	Apr. 13, 2007	
..... 5-Julie Kaye Marquette-1488	Feb. 4, 1968	
..... +Jay Andrew Jacobsen-2800	Jan. 5, 1970	
..... 6-Nash Andrew Jacobsen-2801	Apr. 11, 1997	
..... 3-Marine Cpl. Edwin John Quade-408	Dec. 10, 1925	Nov. 25, 1951
..... +Helen Johnson-1489		
..... 3-Josephine Norby Berryman __?__ Quade-3005	Oct. 6, 1932	Apr. 1, 1982
..... 4-Linda __?__ Quade-3006		
..... 4-Sherry __?__ Quade-3007		

Pedigree Chart - Emma Bertha W. "Edna" Ferber

26 May 2014

Chart no. _____

No. 1 on this chart is the same as no. _____ on chart no. _____

		8
		b:
		p:
		m:
		p:
		d:
		p:
		9
		b:
		p:
		d:
		p:
		10
		b:
		p:
		m:
		p:
		d:
		p:
		11
		b:
		p:
		d:
		p:
		12 Quade Father of William Frederick Qu
		b:
		p:
		m:
		p:
		d:
		p:
		13
		b:
		p:
		d:
		p:
		14 Frederich Schultz-1130
		b:
		p:
		m:
		p:
		d:
		p:
		15 Regina __?__ Schultz-2655
		b:
		p:
		d:
		p:

4 August Ferber-2936

b: Nov. 19, 1841
p: Germany
m: 1864
p:
d: Sep. 28, 1910
p: Grant, South Dakota, United States

2 Friedrich C. Ferber-444

b: Nov. 11, 1865
p: Germany
m: Oct. 25, 1898
p:
d: Jun. 25, 1955
p: Roberts, South Dakota, United States

5 Henrietta S Lubeke-2937

b: Jun. 25, 1842
p: Germany
d: Dec. 20, 1901
p: Grant, South Dakota, United States

1 Emma Bertha W. Ferber-445

b: Aug. 22, 1899
p: Grant County, South Dakota, United States
m:
p:
d: Dec. 10, 1989
p: Brown, South Dakota, United States

sp: _____

6 Wilhelm Frederick Quade-394

b: Nov. 8, 1851
p: Pommern (a province), Germany
m: abt 1875
p: Pommern (a province), Germany
d: Nov. 11, 1926
p: Roberts, South Dakota, United States

3 Anna Henrietta Quade-396

b: Mar. 29, 1877
p: Pommern, Germany
d: Oct. 2, 1955
p: Brown, South Dakota, United States

7 Wilhelmina Henriette Schultz-395

b: Apr. 27, 1857
p: Pommern (a province), Germany
d: Mar. 24, 1914
p: Roberts, South Dakota, United States

First Generation

1. **Ida Anna Quade** was born on Mon. Sep. 7, 1896 in Garfield Township, Roberts County, South Dakota, United States. She was adopted. She was adopted by Fred Ferber. She was also known as Ida Anna Quade Ferber. Ida was a housewife. She died about 1923 at the age of 27 at Ethel or Elmer in Macon, Missouri, United States. Ida was buried in New Boston.

Ida Anna Quade and Oda Emmet Bradley were married on Nov. 27, 1915 in Minnehaha. **Oda Emmet Bradley**, son of James Wagnor Bradley and Anna Eliza Clary, was born on Wed. Aug. 31, 1887 in Ethel, Macon, Missouri, United States. He died on Wed. Oct. 11, 1939 at the age of 52 in Lebanon, Laclede, Missouri, United States. Oda was buried in White Oak Pond, Lebanon, Laclede, Missouri, United States. He Farm Laborer.

Oda Emmet Bradley and Ida Anna Quade had the following children:

- 2 i. **Lloyd Franklin Bradley** was born on Sat. Apr. 28, 1917 in Iowa, United States. He died on Thu. Jul. 15, 1982 at the age of 65 in Washington, Louisiana, United States.
- +3 ii. **Howard Samuel Bradley**, born Jun. 14, 1917, Silver Lake Township, Dickinson, Iowa, United States; married Evelyn Fay Stone, Jul. 30, 1953, Joplin, Jasper, Missouri, United States; died Dec. 12, 2007, Tryon, Polk, North Carolina, United States.
- 4 iii. **Elma Irene Bradley [Twin]** was born on Sun. Oct. 27, 1918 in Lake Park, Dickinson, Iowa, United States. No address known since 1956.
- 5 iv. **Elmer Edward Bradley [Twin]** was born on Sun. Oct. 27, 1918 in Lake Park, Dickinson, Iowa, United States. He died on Fri. Nov. 8, 1918 at the age of 0.
- +6 v. **Arthur James Bradley**, born Oct. 7, 1920, Lake Park, Dickinson, Iowa, United States; married Dorothy May Mason, Oct. 20, 1944, Port Orchard, Kitsap, Washington, United States; died Dec. 20, 2006, Red Bluff, Tehama, California, United States.
- 7 vi. **Thomas Otis Bradley** was born on Fri. Jul. 21, 1922 in Ethel, Macon, Missouri, United States. He died on Sun. Aug. 20, 1978 at the age of 56.

Second Generation

3. **Howard Samuel Bradley** (Ida Anna Quade-1) was born on Thu. Jun. 14, 1917 in Silver Lake Township, Dickinson, Iowa, United States. He was a Baptist. He last residence at 28782 on Wed. Dec. 12, 2007 at the age of 90 in Tryon, Polk, North Carolina, United States.

Howard Samuel Bradley and Evelyn Fay Stone were married on Jul. 30, 1953 in Joplin. **Evelyn Fay Stone** was born about 1925. She was a Baptist.

Howard Samuel Bradley and Evelyn Fay Stone had the following children:

- 8 i. **Donald Bradley** was born in North Carolina, United States.
- +9 ii. **Janice Bradley**, born North Carolina, United States; married Julius Peterson.
- +10 iii. **Maye Bradley**, married Wayne Culley.
- 11 iv. Please tell us about **Nestar Bradley** as no facts are available



6. **Arthur James Bradley** (Ida Anna Quade-1) was born on Thu. Oct. 7, 1920 in Lake Park, Dickinson, Iowa, United States. He died on Wed. Dec. 20, 2006 at the age of 86 in Red Bluff, Tehama, California, United States.

Arthur James Bradley and Dorothy May Mason were married on Oct. 20, 1944 in Port Orchard. **Dorothy May Mason** was born on Sun. Mar. 2, 1924 in San Francisco, San Francisco, California, United States. She died on Wed. Oct. 27, 1999 at the age of 75 in Redding, Shasta, California, United States.

Arthur James Bradley and Dorothy May Mason had the following children:

- +12 i. **Diane Louise Bradley**, born May 21, 1945; married William W Graff, Aug. 1, 1969, San Francisco, San Francisco, California, United States.
- +13 ii. **Judith Marie Bradley**, born Sep. 20, 1951; married James Carver Marquardt, Dec. 7, 1978.
- +14 iii. **Robert Emmett Bradley [twin]**, born Aug. 11, 1953; married Derby Braccia, Feb. 19, 1978.
- 15 iv. **Arthur James Bradley Jr. [twin]** was born on Tue. Aug. 11, 1953.
- 16 v. Please tell us about **Caroll Ann Bradley** as no facts are available

Third Generation

9. **Janice Bradley** (Howard Samuel-2, Ida Anna Quade-1) was born in North Carolina, United States.

Janice Bradley and Julius Peterson were married. Please tell us about **Julius Peterson** as no facts are available

10. Please tell us about **Maye Bradley** (Howard Samuel-2, Ida Anna Quade-1) as no facts are available

Maye Bradley and Wayne Culley were married. Please tell us about **Wayne Culley** as no facts are available

12. **Diane Louise Bradley** (Arthur James-2, Ida Anna Quade-1) was born on Mon. May 21, 1945.

Diane Louise Bradley and William W Graff were married on Aug. 1, 1969 in San Francisco. **William W Graff** was born in 1944.

William W Graff and Diane Louise Bradley had the following children:

- 17 i. **Mardoux Louise Graff** was born on Fri. Jun. 14, 1968.
- 18 ii. **James William Graff** was born on Tue. Aug. 18, 1970.
- 19 iii. **Elizabeth Jaan Graff** was born on Mon. May 29, 1972.

13. **Judith Marie Bradley** (Arthur James-2, Ida Anna Quade-1) was born on Thu. Sep. 20, 1951.

Judith Marie Bradley and James Carver Marquardt were married on Dec. 7, 1978. Please tell us about **James Carver Marquardt** as no facts are available

James Carver Marquardt and Judith Marie Bradley had the following children:

- 20 i. **Jerah Jean Marquardt** was born on Fri. Feb. 24, 1978.
- 21 ii. **John Carver Marquardt** was born on Fri. Nov. 30, 1979.

14. **Robert Emmett Bradley [twin]** (Arthur James-2, Ida Anna Quade-1) was born on Tue. Aug. 11, 1953.

Robert Emmett Bradley [twin] and Derby Braccia were married on Feb. 19, 1978. Please tell us about **Derby Braccia** as no facts are available

Robert Emmett Bradley and Derby Braccia had the following children:

- 22 i. **Gina Christy Bradley** was born on Sat. Sep. 16, 1978.
- 23 ii. **Bridgette Ann Bradley** was born on Fri. Jan. 23, 1981.
- 24 iii. **Matthew Robert Bradley** was born on Tue. Aug. 27, 1985.

First Generation

1. **Emma Bertha W. "Edna" Ferber** was born on Tue. Aug. 22, 1899 in Grant County, South Dakota, United States. She was a Lutheran. She was employed at First National and Norwest Bank and worked as a Stenographer. Edna died on Sun. Dec. 10, 1989 at the age of 90 at Bethesda Home in Aberdeen, Brown, South Dakota, United States. "Edna" was buried at Lutheran Cemetery near Corona in Kilborn Township.

First Generation

1. **Elsie Esther Ferber** was born on Mon. Apr. 1, 1901 in South Dakota, United States. She died in Jun. 1979 at the age of 78 in Twin Brooks, Grant, South Dakota, United States. Elsie was buried after Jun. 1979 in Milbank.

Elsie Esther Ferber and William Kasuske were married in 1923.

-----◇-----◇-----◇-----◇-----◇-----◇-----
William and Elsie Kasuske

Elsie Ferber married William Kasuske and lived on a farm in Kilborn Township. Their children are: Harold, Melvin, Forrest, Roland, Marlin, Esther and Dalton.

Harold was married to Betty Schaffer. Their children are Judy, Carol, Charlotte and Donald. Judy is married to Richard Buttke and have children: Richard, Jr. and Ginger (They have gone to Corona School). Carol was married to LaWayne Reil and they have Jodi and Christopher. Charlotte was married to Randy Reil and has Angela, Michele and Christina. Don's children are: Gregory, Jennifer and Kelly Joel.

Melvin died in 1962.

Forrest (Florey) lives in Oregon.

Roland is at home.

Marlin was married to Dolly. Their son Michael was killed in 1980. Their daughter Patricia is married to Larry Gehrking. Their living sons are Ricky and Randy.

Elsher is married to Dean O'Farrel and lives in California. She has a son, Danny and a daughter Janet who is married to John Humble.

Dalton (Joe) is married to Mary Poel and have a son Ernest. They live in Utah.

-----◇-----◇-----◇-----◇-----◇-----◇-----
William Kasuske, son of Theodore Kasuske and Paulena __?__ Kasuske, was born in 1892 in Germany. He immigrated in 1902. He was a Farmer.

William Kasuske and Elsie Esther Ferber had the following children:

- +2 i. **Harold Kasuske**, born 1925, South Dakota, United States.
- 3 ii. **Melvin Kasuske** was born in 1926 in South Dakota, United States. He died in 1962 at the age of 36.
- 4 iii. **Forrest "Florey" Kasuske** was born in 1928 in South Dakota, United States. He lived in Corvallis.
- 5 iv. **Roland Kasuske** was born on Mon. Jan. 14, 1929 in South Dakota, United States. He died on Wed. Jun. 19, 2013 at the age of 84 at Saint Williams Care Center in Milbank, Grant County, South Dakota, United States.
- +6 v. **Marlin "Fritz" Kasuske**, married Dolly __?__ Kasuske.
- +7 vi. **Esther Kay Kasuske**, born Sep. 30, 1932; married Dean O'Farrell; died Jul. 24, 2005.
- 8 vii. Please tell us about **Leo Kasuske** as no facts are available

Second Generation

2. **Harold Kasuske** (Elsie Esther Ferber-1) was born in 1925 in South Dakota, United States.

Please tell us about **Betty Jane "Sue ?" Schaffer** as no facts are available

Harold Kasuske and Betty Jane Schaffer had the following children:

- +9 i. **Judy Kasuske**, married Richard Buttke.
- +10 ii. **Carol Kasuske**, married LaWayne Reil.
- +11 iii. **Charlotte Kasuske**, married Randy Reil.
- +12 iv. **Donald Kasuske**.

6. Please tell us about **Marlin "Fritz" Kasuske** (Elsie Esther Ferber-1) as no facts are available

Marlin "Fritz" Kasuske and Dolly __?__ Kasuske were married. Please tell us about **Dolly __?__ Kasuske** as no facts are available

Marlin Kasuske and Dolly __?__ Kasuske had the following children:

- 13 i. **Michael Kasuske** died in 1980.
- +14 ii. **Patricia Kasuske**, married Larry Gehrking.
- 15 iii. Please tell us about **Ricky Kasuske** as no facts are available
- 16 iv. Please tell us about **Randy Kasuske** as no facts are available

7. **Esther Kay Kasuske** (Elsie Esther Ferber-1) was born on Fri. Sep. 30, 1932. She died on Sun. Jul. 24, 2005 at the age of 72.

Esther Kay Kasuske and Dean O'Farrell were married. Please tell us about **Dean O'Farrell**, son of Alvin O'Farrell and Amanda Oleson, as no facts are available

Dean O'Farrell and Esther Kay Kasuske had the following children:

- 17 i. Please tell us about **Danny O'Farrell** as no facts are available
- +18 ii. **Janet O'Farrell**, married John Humble.

Third Generation

9. Please tell us about **Judy Kasuske** (Harold-2, Elsie Esther Ferber-1) as no facts are available

Judy Kasuske and Richard Buttke were married. Please tell us about **Richard Buttke** as no facts are available

Richard Buttke and Judy Kasuske had the following children:

- 19 i. Please tell us about **Richard Buttke Jr.** as no facts are available
- 20 ii. Please tell us about **Ginger Buttke** as no facts are available

10. Please tell us about **Carol Kasuske** (Harold-2, Elsie Esther Ferber-1) as no facts are available

Carol Kasuske and LaWayne Reil were married. Please tell us about **LaWayne Reil** as no facts are available

LaWayne Reil and Carol Kasuske had the following children:

- 21 i. Please tell us about **Jodi Reil** as no facts are available
- 22 ii. Please tell us about **Christopher Reil** as no facts are available

11. Please tell us about **Charlotte Kasuske** (Harold-2, Elsie Esther Ferber-1) as no facts are available

Charlotte Kasuske and Randy Reil were married. Please tell us about **Randy Reil** as no facts are available

Randy Reil and Charlotte Kasuske had the following children:

- 23 i. Please tell us about **Angela Reil** as no facts are available
- 24 ii. Please tell us about **Michele Reil** as no facts are available
- 25 iii. Please tell us about **Christina Reil** as no facts are available

12. Please tell us about **Donald Kasuske** (Harold-2, Elsie Esther Ferber-1) as no facts are available

Donald Kasuske had the following children:

- +26 i. **Gregory A Kasuske**, born Mar. 26, 1972; married Lori Nichole Moen, Sep. 4, 1999.
- 27 ii. **Jennifer M Kasuske** was born on Wed. Jan. 8, 1975.
- 28 iii. Please tell us about **Kelly Joel Kasuske** as no facts are available

14. Please tell us about **Patricia Kasuske** (Marlin-2, Elsie Esther Ferber-1) as no facts are available

Patricia Kasuske and Larry Gehrking were married. Please tell us about **Larry Gehrking** as no facts are available

18. Please tell us about **Janet O'Farrell** (Esther Kay Kasuske-2, Elsie Esther Ferber-1) as no facts are available

Janet O'Farrell and John Humble were married. Please tell us about **John Humble** as no facts are available

Fourth Generation



26. **Gregory A Kasuske** (Donald-3, Harold-2, Elsie Esther Ferber-1) was born on Sun. Mar. 26, 1972. He graduated in the class of 1990 from Wilmot High School in Wilmot, Roberts, South Dakota, United States. He is a member of the class 1992 at Lake Area Vocational Technical Institute in Watertown.



Gregory A Kasuske and Lori Nichole Moen were married on Sep. 4, 1999. **Lori Nichole Moen**, daughter of David Orrin Moen and Janice Marie Nelson, was born on Sat. May 25, 1974 in Hennepin County, Minnesota, United States. She graduated in the class of 1992 from Waubay High School in Waubay, Day, South Dakota, United States. She studied in Many Majors!!! in the class of 1995 at South Dakota State University in Brookings. Lori studied Radiography 1997 at Sioux Valley School of Radiologic Technology in Sioux Falls. She studied Radiation Therapy 1998 at University of Iowa in Iowa City. She is a Medical Dosimetrist doing treatment planning for radiation treatments at Prairie Lakes Healthcare System in Watertown.

Gregory A Kasuske and Lori Nichole Moen had the following children:

- 29 i. **Maci Kasuske** was born on Mon. Apr. 15, 2002.



- 30 ii. **Benjamin Kasuske** was born on Tue. Nov. 30, 2004.



First Generation

1. **Albert Frederick William Ferber** was born on Sun. Dec. 21, 1902 in Grant County, South Dakota, United States. He was a Lutheran. He was an Aircraft Mechanic & Planner. Albert died on Sat. Apr. 30, 1983 at the age of 80 in Los Angeles, Los Angeles, California, United States. Albert was buried on May 4, 1983 in Inglewood.

Albert Frederick William Ferber and Marian Fink were married on Jun. 23, 1925 in Watertown. **Marian Fink** was born about 1906.

Albert Frederick William Ferber and Marian Fink had the following child:

- +2 i. **Judith Sidney Ferber**, born Dec. 1, 1931, Milbank, Grant County, South Dakota, United States; married John McBride.

Albert Frederick William Ferber and Lila M Mohr [Twin] were married before 1940 in Los Angeles. **Lila M Mohr [Twin]**, daughter of William F Mohr and Pauline E Feska, was born on Sat. Aug. 21, 1915 in Aitkin, Minnesota, United States. She was a Lutheran, M.S.. She was a Registered Nurse. Lila died on Sat. Mar. 23, 2002 at the age of 86 in Anaheim, Orange, California United States.

Albert Frederick William Ferber and Lila M Mohr had the following children:

- +2 i. **Judith Sidney Ferber**, born Dec. 1, 1931, Milbank, Grant County, South Dakota, United States; married John McBride.
- +3 ii. **William Fredrick Ferber**, born Sep. 30, 1941, Los Angeles, Los Angeles, California, United States; married Beverly Morash, Apr. 13, 1960, Los Angeles, Los Angeles, California, United States; died Nov. 20, 1963, Los Angeles, Los Angeles, California, United States.

Second Generation

2. **Judith Sidney Ferber** (Albert Frederick William-1) was born on Tue. Dec. 1, 1931 in Milbank, Grant County, South Dakota, United States. Miriam Fink is the biological mother of Judith.

Judith Sidney Ferber and John McBride were married. **John McBride** was born in Pennsylvania, United States.

3. **William Fredrick Ferber** (Albert Frederick William-1) was born on Tue. Sep. 30, 1941 in Los Angeles, Los Angeles, California, United States. He was a part time school worker. He died on Wed. Nov. 20, 1963 at the age of 22 in Los Angeles, Los Angeles, California, United States. William was buried on Nov. 23, 1963 at Inglewood Park Cemetery in Inglewood.

William Fredrick Ferber and Beverly Morash were married on Apr. 13, 1960 in Los Angeles. **Beverly Morash**, daughter of Irwin Morash and Marjorie Cousineau, was born on Sat. May 30, 1942 in Canada. She was a Housewife.

William Fredrick Ferber and Beverly Morash had the following child:

- +4 i. **James Allen Ferber**, born Dec. 1, 1960, Santa Monica, Los Angeles, California, United States; married Lisa Nitze, Los Angeles, Los Angeles, California, United States.

Third Generation

4. **James Allen Ferber** (William Fredrick-2, Albert Frederick William-1) was born on Thu. Dec. 1, 1960 in Santa Monica, Los Angeles, California, United States. He was an Auto mechanic.

James Allen Ferber and Lisa Nitze were married in Los Angeles. **Lisa Nitze**, daughter of Wayne Nitze and Mary ___?___ Nitze, was born on Tue. May 12, 1964 in ? ___, ? ___, Wisconsin, United States. She was a Housewife & Mother.

James Allen Ferber and Lisa Nitze had the following children:

- 5 i. **William Wayne Ferber** was born on Thu. Jul. 3, 1986.
- 6 ii. **Whitney Elise Ferber** was born on Sat. Mar. 5, 1988.

First Generation

1. **Martha Ernestine Ferber** was born on Mon. Dec. 26, 1904 in South Dakota, United States. She died on Sat. Sep. 27, 1986 at the age of 81 in Clackamas County, Oregon, United States.

Martha Ernestine Ferber and Dr. Frances M Jolin were married on May 29, 1926 in Faulk County. They were divorced before 1940. **Dr. Frances M Jolin**, son of Henry Z Jolin and Sarah H Voight, was born in 1900 in South Dakota, United States.

Frances M Jolin and Martha Ernestine Ferber had the following child:

- +2 i. **Robert Francis Jolin**, born May 31, 1938, Itasca, Minnesota, United States; married Jean Cobb, Jun. 2, 1967, Clackamas County, Oregon, United States.

Martha Ernestine Ferber and Leon Lucian Desire Charles Hanset were married on Sep. 19, 1953 in Multnomah. **Leon Lucian Desire Charles Hanset**, son of Emil Joseph Hanset and Palmyre Pelagie Bosse, was born on Sat. Jan. 7, 1899 in Green Bay, Brown, Wisconsin, United States. He registered for the draft Sep. 12, 1918 in Portland. He died on Wed. Oct. 17, 1990 at the age of 91 in Portland, Multnomah, Oregon, United States.

Second Generation

2. **Robert Francis Jolin** (Martha Ernestine Ferber-1) was born on Tue. May 31, 1938 in Itasca, Minnesota, United States.

Robert Francis Jolin and Jean Cobb were married on Jun. 2, 1967 in Clackamas County. Please tell us about **Jean Cobb** as no facts are available

First Generation



1. **John Paul Henry "Jack" Ferber** was born on Thu. Jul. 9, 1908 in Kilborn Township, Grant, South Dakota, United States. He was born on the family farm. He was a life long member at Trinity Lutheran Church in Corona. He was a member of the first confirmation class taught in English. He also served as trustee. He completed his elementary education in seven year attending the country school at Kilborn #4 in Kilborn Township. Jack was a Farmer in Twin Brooks. When his parents moved to Corona in 1926, Jack remained to assist his brother, Albert, with the farm. He died on Sat. Aug. 7, 2010 at the age of 102. A funeral service was held on Wed. Aug. 11, 2010 at Trinity Lutheran Church in Corona. "Jack" was buried at Lutheran Cemetery near Corona in Kilborn Township.

John Paul Henry "Jack" Ferber and Alice Viola Hamman were married on Sep. 25, 1929 at Emanuel Lutheran Church in Milbank. Following marriage, the couple took over the farm. They were married for sixty-seven years and had four children. Jack enjoyed farming. He was the Kilborn Township clerk for many years. Jack was a careful and practical man, both in the farm operation and in fiscal matters. Now their son Jack and family live on a farm three miles south of Corona. **Alice Viola Hamman**, daughter of Nicolas Hamman and Sieve Raveling, was born on Wed. Nov. 13, 1912 in Milbank, Grant County, South Dakota, United States. She was a Lutheran. Resided on farms, in Grant county, Milbank & Twin Brooks, SD. She died on Tue. Jul. 1, 1997 at the age of 84. Alice was buried at Lutheran Cemetery near Corona in Kilborn Township.

John Paul Henry Ferber and Alice Viola Hamman had the following children:

- +2 i. **Barbara Ann Ferber**, born Nov. 16, 1932, Saint Bernard's Hospital, Milbank, Grant, South Dakota, United States; married George Gene Remund, Jul. 1, 1954, Corona, Roberts, South Dakota, United States.
- +3 ii. **Larry Lee Ferber**, born Nov. 12, 1938, Saint Bernard's Hospital, Milbank, Grant, South Dakota, United States; married Sharon Lea Behlings, Sep. 29, 1964, Rapid City, Pennington, South Dakota, United States; married Marilyn ___?___ Ferber.
- +4 iii. **Susan Kay Ferber**, born Feb. 27, 1944, Ortonville, Big Stone, Minnesota, United States; married Don Bartholomew, Feb. 16, 1963, Corona, Roberts, South Dakota, United States.
- +5 iv. **Raymond James Ferber**, born Apr. 19, 1947, Ortonville, Big Stone, Minnesota, United States; married Sheila Whitmare, Jan. 8, 1972.

Second Generation

2. **Barbara Ann Ferber** (John Paul Henry-1) was born on Wed. Nov. 16, 1932 in Saint Bernard's Hospital, Milbank, Grant, South Dakota, United States. She was a R. N.. She was a Lutheran.

Barbara Ann Ferber and George Gene Remund were married on Jul. 1, 1954 in Corona. **George Gene Remund**, son of George Gustave Remund and Ida J Folsom, was born on Fri. Jul. 18, 1930 in Wilmot, Roberts, South Dakota, United States. He served in the U. S. Army. He was employed at a Lumber Yard in Hutchinson. George was a Lutheran.

George Gene Remund and Barbara Ann Ferber had the following children:

- +6 i. **Michael Gene Remund**, born Apr. 1, 1955, Milbank, Grant County, South Dakota, United States; married Marcel E Goracke, May 13, 1978.
- +7 ii. **Kathleen Joyce Remund**, born Sep. 28, 1956, Milbank, Grant County, South Dakota, United States; married Richard Daniel Lane, Apr. 29, 1984, Appleton, Outagamie, Wisconsin, United States.
- +8 iii. **Karen Ann Remund**, born Sep. 14, 1958, Milbank, Grant County, South Dakota, United States; married Dale Alan Cardinal, Mar. 12, 1994, Carver County, Minnesota, United States.
- +9 iv. **Ruth Ellen Remund**, born Nov. 17, 1961, Milbank, Grant County, South Dakota, United States; married Michael Kent Johnson, Aug. 8, 1987, Saint Cloud, Stearns, Minnesota, United States.

3. **Larry Lee Ferber** (John Paul Henry-1) was born on Sat. Nov. 12, 1938 in Saint Bernard's Hospital, Milbank, Grant, South Dakota, United States. He graduated in the class of 1956 from Corona High School in Corona, Roberts, South Dakota, United States. During his High School years Larry participated in basketball and track. He was class president as a freshman and Senior and was the class secretary-treasurer as a Sophomore. He was an attendant at the Carnival, twice a member of the One act Play and also a member of the Senior Play. He was a member of the Coronian Staff and the Annual Staff. Larry was also the Valedictorian of his class.

He served in U. S. Navy. Larry Manager State Trout Fisheries. He Lutheran.

Larry Lee Ferber and Sharon Lea Behlings were married on Sep. 29, 1964 in Rapid City. **Sharon Lea Behlings**, daughter of Arthur Behlings, was born on Fri. May 16, 1941. She was a Lutheran. She was a victim in the flash flood on Fri. Jun. 9, 1972 at the age of 31 in Rapid City, Pennington, South Dakota, United States. Sharon was buried in Section E Site 1043 at 20901 Pleasant Valley Drive on Jun. 16, 1972 at Black Hills National Cemetery in Sturgis.

Larry Lee Ferber and Sharon Lea Behlings had the following children:

- 10 i. **Leon James Ferber** was born on Mon. Jun. 21, 1965. He died as a victim in the flash flood on Fri. Jun. 9, 1972 at the age of 6 in Rapid City, Pennington, South Dakota, United States. Leon was buried in Section E Site 1043 at Section E Site 1043 on Jun. 16, 1972 at Black Hills National Cemetery in Sturgis.
- 11 ii. **Noel Arthur Ferber** was born on Mon. Nov. 25, 1968. He died as a victim in the flash flood on Fri. Jun. 9, 1972 at the age of 3 in Rapid City, Pennington, South Dakota, United States. Noel was buried in Section E Site 1043 at 20901 Pleasant Valley Drive on Jun. 16, 1972 at Black Hills National Cemetery in Sturgis.

Larry Lee Ferber and Marilyn ___?___ Ferber were married. They were divorced. Please tell us about **Marilyn ___?___ Ferber** as no facts are available

Larry Lee Ferber and Marilyn ___?___ Ferber had the following children:

- 12 i. Please tell us about **Randy Speckman** as no facts are available
- 13 ii. Please tell us about **Ryan Speckman** as no facts are available

John Paul Henry "Jack" Ferber Descendants

26 May 2014

- 14 iii. Please tell us about **Ricky Speckman** as no facts are available
- 15 iv. **Janel Lee Ferber** was born on Tue. Nov. 11, 1975 in Rapid City, Pennington, South Dakota, United States.
- 16 v. **Lari Ann Ferber** was born on Sun. Apr. 3, 1977 in Rapid City, Pennington, South Dakota, United States.

4. **Susan Kay Ferber** (John Paul Henry-1) was born on Sun. Feb. 27, 1944 in Ortonville, Big Stone, Minnesota, United States. She graduated in the class of 1961 from Corona High School in Corona, Roberts, South Dakota, United States. She was a Secretary. Susan was a Lutheran.



Susan Kay Ferber and Don Bartholomew were married on Feb. 16, 1963 in Corona. **Don Bartholomew**, son of George Bartholomew and Agnes Peterson, was born on Sat. Mar. 21, 1942. He served in the National Guards. He was a Meat Cutter, Milaca, MN. Don was a Lutheran.

Don Bartholomew and Susan Kay Ferber had the following children:

- 17 i. **Vicky Bartholomew** was born on Sun. Mar. 22, 1964 in Milbank, Grant County, South Dakota, United States.



- +18 ii. **Brenda Kay Bartholomew**, born Feb. 24, 1969, Milbank, Grant County, South Dakota, United States; married Simon William Thielen Jr., Jul. 27, 1991, Princeton, Mille Lacs, Minnesota, United States.

5. **Raymond James Ferber** (John Paul Henry-1) was born on Sat. Apr. 19, 1947 in Ortonville, Big Stone, Minnesota, United States. He served in the U. S. Army in Vietnam. He was an IBM Engineer. Raymond was a Methodist.

Raymond James Ferber and Sheila Whitmare were married on Jan. 8, 1972. **Sheila Whitmare**, daughter of Eddie Whitmare and Amelia ___?___ Whitmare, was a L.P.N.. She was a Methodist.

Raymond James Ferber and Sheila Whitmare had the following children:

- 19 i. **Lisa Lynn Ferber** was born on Sat. Feb. 9, 1974 at Bethlehem Lutheran Church in Aberdeen, Brown, South Dakota, United States.
- 20 ii. **Michael Ray Ferber** was born on Mon. Jun. 27, 1977 at Bethlehem Lutheran Church in Aberdeen, Brown, South Dakota, United States.

Third Generation

6. **Michael Gene Remund** (Barbara Ann Ferber-2, John Paul Henry-1) was born on Fri. Apr. 1, 1955 in Milbank, Grant County, South Dakota, United States. He was employed by the State Forestry in Tecumseh. He was a Lutheran.

Michael Gene Remund and Marcel E Goracke were married on May 13, 1978. **Marcel E Goracke**, daughter of __?__ Goracke, was born on Sat. Oct. 13, 1956. She was a Secretary. She was a Lutheran.

Michael Gene Remund and Marcel E Goracke had the following children:

- +21 i. **Meagan Marcel Remund**, born Oct. 12, 1984, Tecumseh, Johnson, Nebraska, United States; married Alex Allan Elliott, Oct. 2, 2010.
- 22 ii. **Michala Remund** was born on Tue. Jan. 21, 1992 in Tecumseh, Johnson, Nebraska, United States. She graduated in the class of 2010 from Central High School in Tecumseh, Johnson, Nebraska, United States.



7. **Kathleen Joyce Remund** (Barbara Ann Ferber-2, John Paul Henry-1) was born on Fri. Sep. 28, 1956 in Milbank, Grant County, South Dakota, United States. She was a Director of Education. She was a Lutheran.



Kathleen Joyce Remund and Richard Daniel "Dick" Lane were married on Apr. 29, 1984 in Appleton. **Richard Daniel "Dick" Lane**, son of Gordon Lane, was born on Wed. Feb. 13, 1957. He graduated in the class of 1975 from Fall Creek High in Fall Creek, Eau Claire, Wisconsin, United States. He lists UW-Eau Claire as his college, maybe class of 1979 at University of Wisconsin-Eau Claire in Eau Claire. Dick was in Computer Data Processing at A.A.L.. He was a Lutheran. He lists Thrivent Financial for Lutherans as an employer..

Richard Daniel Lane and Kathleen Joyce Remund had the following children:

- +23 i. **Christa Joyce Lane**, born Feb. 4, 1988, Appleton, Outagamie, Wisconsin, United States; married Darek Reader, Aug. 17, 2013, Appleton, Outagamie, Wisconsin, United States.
- 24 ii. **Anna Elizabeth Lane** was born on Fri. Mar. 23, 1990 in Appleton, Outagamie, Wisconsin, United States. She graduated in the class of 2008 from West High School in Appleton, Outagamie, Wisconsin, United States. She attended 2012 at University of Wisconsin-Madison in Madison.



8. **Karen Ann Remund** (Barbara Ann Ferber-2, John Paul Henry-1) was born on Sun. Sep. 14, 1958 in Milbank, Grant County, South Dakota, United States.

John Paul Henry "Jack" Ferber Descendants

26 May 2014

Karen Ann Remund and Dale Alan Cardinal were married on Mar. 12, 1994 in Carver County. **Dale Alan Cardinal**, son of Mylen James Cardinal and Margie Julia Salonek, was born on Fri. Apr. 27, 1962 in Carver County, Minnesota, United States.

Dale Alan Cardinal and Karen Ann Remund had the following children:

- 25 i. **Andrew Alan Cardinal** was born on Tue. Sep. 12, 1995 in Carver County, Minnesota, United States.
- 26 ii. **Emily Ann Cardinal** was born on Tue. Jun. 24, 1997 in Carver County, Minnesota, United States.

9. **Ruth Ellen Remund** (Barbara Ann Ferber-2, John Paul Henry-1) was born on Fri. Nov. 17, 1961 in Milbank, Grant County, South Dakota, United States. She was a School Teacher. She was a Lutheran.

Ruth Ellen Remund and Michael Kent Johnson were married on Aug. 8, 1987 in Saint Cloud. **Michael Kent Johnson**, son of Glen Leo Johnson and Mari Fae Briggs, was born on Fri. Feb. 17, 1961 in Blue Earth County, Minnesota, United States. He served in the U. S. Navy. He was a Lutheran.

Michael Kent Johnson and Ruth Ellen Remund had the following children:

- 27 i. **Eliza Ruth Johnson** was born on Sat. Jan. 14, 1989 in Saint Cloud, Stearns, Minnesota, United States.
- 28 ii. **Zachary Michael Johnson** was born on Mon. Jun. 3, 1991 in Saint Cloud, Stearns, Minnesota, United States.
- 29 iii. **Abigail Grace Johnson** was born on Tue. Apr. 23, 1996 in Stearns County, Minnesota, United States.



18. **Brenda Kay Bartholomew** (Susan Kay Ferber-2, John Paul Henry-1) was born on Mon. Feb. 24, 1969 in Milbank, Grant County, South Dakota, United States. She Lutheran.



Brenda Kay Bartholomew and Simon William Thielen Jr. were married on Jul. 27, 1991 in Princeton. **Simon William Thielen Jr.**, son of Simon William Thielen and Glaria Lavonne Swigert, was born on Thu. Apr. 2, 1970 in Stearns County, Minnesota, United States. He Catholic.

Fourth Generation

21. **Meagan Marcel Remund** (Michael Gene-3, Barbara Ann Ferber-2, John Paul Henry-1) was born on Fri. Oct. 12, 1984 in Tecumseh, Johnson, Nebraska, United States. She graduated in the class of 2003 from Tecumseh High School in Tecumseh, Johnson, Nebraska, United States. She received a Bachelors of Science Degree in Biology in 2007 from Wayne State College in Wayne, Wayne County, Nebraska, United States. Meagan received a degree in Physical Therapy in 2010 from Creighton University in Omaha. She was employed as a Physical Therapist in 2012 at RTG Medical in Fremont, Dodge, Nebraska, United States. She was employed as a Physical Therapist 2013 at Physicians Choice Home Health Care in Omaha.

Meagan Marcel Remund and Alex Allan Elliott were married on Oct. 2, 2010. **Alex Allan Elliott**, son of Cheryl (Elliott) __?__, was born on Sat. Sep. 22, 1984.



23. **Christa Joyce Lane** (Kathleen Joyce Remund-3, Barbara Ann Ferber-2, John Paul Henry-1) was born on Thu. Feb. 4, 1988 in Appleton, Outagamie, Wisconsin, United States. She graduated in the class of 2006 from West High School in Appleton, Outagamie, Wisconsin, United States. She was educated 2010 at University of Minnesota, Twin Cities in Minneapolis.

Christa Joyce Lane and Darek Reader were married on Aug. 17, 2013 in Appleton. **Darek Reader** was born on Thu. Mar. 24, 1988 in Appleton, Outagamie, Wisconsin, United States.

First Generation

1. **Ervin E Ferber [Twin]** was born on Mon. Apr. 28, 1913 in South Dakota, United States. He Last Residence: 67147 Valley Center, Sedgwick, Kansas, United States of America, died on Fri. Oct. 31, 2003 at the age of 90.

Ervin E Ferber [Twin] and Opal Beatrice __?__ Ferber were married on Jan. 11, 1938. **Opal Beatrice __?__ Ferber** was born on Sun. Aug. 27, 1916. She died on Sun. May 2, 1993 at the age of 76.

Ervin E Ferber and Opal Beatrice __?__ Ferber had the following child:

- 2 i. Please tell us about **Trudy Kay Ferber** as no facts are available

First Generation

1. **Dorothy Leone Ferber** was born on Mon. Aug. 3, 1914 in Grant County, South Dakota, United States. She was a Lutheran. She Retired 1973 from the City Treas. Office, CC in Los Angeles. Dorothy died on Sat. Feb. 13, 1999 at the age of 84 in Culver City, Los Angeles, California, United States. Dorothy was buried in 1999 at Lutheran Cemetery in Corona.

Dorothy Leone Ferber and Robert Harold Mullens were married in 1940. They were divorced in Sep. 1976 in Los Angeles. **Robert Harold Mullens** was born on Tue. Sep. 8, 1914 in Boone, Indiana, United States. He enlisted as a Warrant Officer as a Private on Jul. 30, 1942 in Los Angeles. He started his service on Aug. 13, 1942 at Army Air Forces in United States. He served as a TechSGT in US Army Air Forces during World War II. Robert have last resided at 92201 Indio of Riverside on Tue. Oct. 26, 1999 at the age of 85 in Riverside, Humboldt, California, United States. He was buried in Section 45, Site 1153 on Sep. 6, 2000 at Riverside National Cemetery in Riverside.

Robert Harold Mullens and Dorothy Leone Ferber had the following children:

- +2 i. **Robert Harold Mullens II**, born Aug. 3, 1945, Minneapolis, Hennepin, Minnesota, United States; married Patricia Ann Krause, Oct. 10, 1982, Los Angeles County, California, United States.
- +3 ii. **Kathleen D Mullens**, born Oct. 21, 1948, Lebanon, Boone, Indiana, United States; married David G Barclay, Nov. 19, 1966, Los Angeles City, California, United States.

Second Generation

2. **Robert Harold Mullens II** (Dorothy Leone Ferber-1) was born on Fri. Aug. 3, 1945 in Minneapolis, Hennepin, Minnesota, United States.

Robert Harold Mullens II and Patricia Ann Krause were married on Oct. 10, 1982 in Los Angeles County, California, United States. **Patricia Ann Krause**, daughter of ___?___ Donahue, was born on Fri. Mar. 13, 1953 in Los Angeles, Los Angeles, California, United States.

Robert Harold Mullens and Patricia Ann Krause had the following child:

- 4 i. **Matthew Krause Mullens** was born on Fri. Aug. 22, 1986 in Los Angeles County, California, United States.

3. **Kathleen D Mullens** (Dorothy Leone Ferber-1) was born on Thu. Oct. 21, 1948 in Lebanon, Boone, Indiana, United States.

Kathleen D Mullens and David G Barclay were married on Nov. 19, 1966 in Los Angeles City, California, United States. They were divorced in Sep. 1977 in Los Angeles City, California, United States. **David G Barclay** was born about 1945.

David G Barclay and Kathleen D Mullens had the following children:

- 5 i. **Shannon Kris Barclay** was born on Tue. Jul. 7, 1970.
- +6 ii. **Kacy Dawn Barclay**, born Sep. 30, 1973, Los Angeles City, California, United States; married Anthony Trevino Larson, Jul. 20, 1996, Clark, Nevada, United States.
- 7 iii. **Courtley Davidson Barclay** was born on Thu. Jan. 20, 1977.

Third Generation

6. **Kacy Dawn Barclay** (Kathleen D Mullens-2, Dorothy Leone Ferber-1) was born on Sun. Sep. 30, 1973 in Los Angeles City, California, United States.

Kacy Dawn Barclay and Anthony Trevino Larson were married on Jul. 20, 1996 in Clark. Please tell us about **Anthony Trevino Larson** as no facts are available

First Generation

1. **Erma Ferber [Twin]** was born on Mon. Apr. 28, 1913 in South Dakota, United States. She died on Sun. Oct. 19, 1913 at the age of 0.

Pedigree Chart - Walter Theodore Quade

26 May 2014

Chart no. 1

No. 1 on this chart is the same as no. 1 on chart no. 1

2 Paul John William Quade-33

b: Nov. 18, 1881
p: Fond du Lac, Wisconsin, United States
m: Apr. 11, 1915
p: Grant County, South Dakota, United States
d: Mar. 26, 1969
p: Grant County, South Dakota, United States

1 Walter Theodore Quade-1

b: Jan. 25, 1916
p: Roberts, South Dakota, United States
m: Mar. 5, 1945
p: Northern Ireland, United Kingdom
d: Jul. 8, 1996
p: Codington, South Dakota, United States

sp: Martha Evelyn King-2

3 Emma Marie Louise Loeschke-34

b: Apr. 5, 1891
p: Deuel County, Nebraska, United States
d: Mar. 23, 1988
p: Roberts, South Dakota, United States

4 Wilhelm Frederick Quade-394

b: Nov. 8, 1851
p: Pommern (a province), Germany
m: abt 1875
p: Pommern (a province), Germany
d: Nov. 11, 1926
p: Roberts, South Dakota, United States

5 Wilhelmina Henriette Schultz-395

b: Apr. 27, 1857
p: Pommern (a province), Germany
d: Mar. 24, 1914
p: Roberts, South Dakota, United States

6 William Theodore Loeschke-452

b: Dec. 8, 1850
p: Pommern, Germany
m: Apr. 22, 1878
p: Macomb, Michigan, United States
d: Apr. 19, 1930
p: Grant County, South Dakota, United States

7 Auguste Louise Sass-453

b: Jul. 21, 1858
p: Pommern (Berlin), Germany
d: Feb. 24, 1941
p: Grant County, South Dakota, United States

8 Quade Father of William Frederick Quade

b:
p:
m:
p:
d:
p:

9

b:
p:
d:
p:

10 Frederich Schultz-1130

b:
p:
m:
p:
d:
p:

11 Regina __?__ Schultz-2655

b:
p:
d:
p:

12 Frederick Wilhelm Loschke-685

b: Jan. 19, 1820 cont 2
p: Pommern, Germany
m: 1849
p: Germany
d: Dec. 14, 1890
p: Macomb, Michigan, United States

13 Amelia __?__ Loschke-686

b:
p: Germany
d: bef 1870
p: Germany

14 Charles Gustaf Sass-503

b: 1830
p: Germany
m: 1857
p:
d: 1867
p: Plymouth, Devon, England, United Kingdom

15 Dorothea Louise Hildebrandt-504

b: Aug. 4, 1832 cont 3
p: Pommern, Germany
d: Feb. 10, 1913
p: Macomb, Michigan, United States

Pedigree Chart - Walter Theodore Quade

26 May 2014

Chart no. 2

No. 1 on this chart is the same as no. 12 on chart no. 1



Pedigree Chart - Walter Theodore Quade

26 May 2014

Chart no. 3

No. 1 on this chart is the same as no. 15 on chart no. 1

2 Carl Hildebrandt-695

b:
p: Germany
m:
p: Germany
d:
p:

1 Dorothea Louise Hildebrandt-504

b: Aug. 4, 1832
p: Pommern, Germany
m: 1857
p:
d: Feb. 10, 1913
p: Macomb, Michigan, United States

sp: **Charles Gustaf Sass-503**

3 Marie Ruthenberg-696

b:
p: Germany
d:
p:

8

b:
p:
m:
p:
d:
p:

9

b:
p:
d:
p:

10

b:
p:
m:
p:
d:
p:

11

b:
p:
d:
p:

12

b:
p:
m:
p:
d:
p:

13

b:
p:
d:
p:

14

b:
p:
m:
p:
d:
p:

15

b:
p:
d:
p:

4

b:
p:
m:
p:
d:
p:

5

b:
p:
d:
p:

6

b:
p:
m:
p:
d:
p:

7

b:
p:
d:
p:

First Generation



1. **Leslie Harvey Quade** was born on Wed. Jul. 19, 1911 in Saint Paul, Ramsey, Minnesota, United States. Emma Marie Louise Loeschke is his biological mother. He was adopted in 1915. He was adopted by Paul John William Quade. He has farmed throughout the years. He has served on the county school board for approximately 20 years and on the township board for 30 years. Leslie , as notified by Munwilder funeral home, died on Wed. Apr. 11, 2012 at the age of 100.



Leslie and family live 3 1/2 miles north of Corona. Leslie Harvey Quade and Amalia Josephine "Malie" Thomas were married on Jul. 19, 1952 in Webster. Both Malie and Leslie enjoy nearby motorhome camping, bus tours and flight travel. They actively take part in as much of the grandchildren's lives as possible through letters, phone calls, visits and special events and celebrations. For this, we are truly thankful. **Amalia Josephine "Malie" Thomas**, daughter of Mathias J Thomas and Wilhelmina H Thomas, was born on Wed. Mar. 9, 1932 in ? ___, ? ___, Holland. She worked for 6 years, between 1965 and 1971 at Big Stone Canning Factory in Big Stone City. She was employed for over 27 years, between 1971 and 1998 at Wilmot Nursing Home in Wilmot. She had previously completed another 6 years of work at the Big Stone Canning Factory. Amalia, continues to work extremely hard at home and outside the home. Through the years, she has helped and continues to help upkeep the farm near Corona. Malie is very involved with church and the community.

Leslie Harvey Quade and Amalia Josephine Thomas had the following children:

- +2 i. **Susan Jeanette Quade**, born Jun. 16, 1954; married Anthony Paul Van Overbeke, Jun. 2, 1979, Wilmot, Roberts, South Dakota, United States.
- +3 ii. **Jerry Matthew Quade**, born Mar. 31, 1962; married Rebecca Ann Serie, Jul. 19, 1986, Lake Benton, Lincoln, Minnesota, United States.

Second Generation



2. **Susan Jeanette Quade** (Leslie Harvey-1) was born on Wed. Jun. 16, 1954. She received a Nursing degree in 1976 from Presentation College in Aberdeen.



Susan Jeanette Quade and Anthony Paul Van Overbeke were married on Jun. 2, 1979 in Wilmot. **Anthony Paul Van Overbeke**, son of Alphonse M. Van Overbeke and Julia Bertha Nuytten, was born on Mon. Jun. 25, 1956 in Ramsey County, Minnesota, United States. He a victim of cancer, died on Mon. Sep. 3, 2012 at the age of 56 at his home in Eagan, Dakota County, Minnesota, United States.

Anthony Paul Van Overbeke and Susan Jeanette Quade had the following children:

- +4 i. **Anthony Paul James "Tony" Van Overbeke II**, born Oct. 22, 1981; married Alicia Orlando, Aug. 2, 2009.
- 5 ii. **Alicia Amalia Julia Van Overbeke** was born on Thu. Aug. 21, 1986.





3. **Jerry Matthew Quade** (Leslie Harvey-1) was born on Sat. Mar. 31, 1962. He received a degree in Dairy Manufacturing from South Dakota State University in Brookings. He was employed at Bongards Creameries in Carver County. As General Manager Jerry frequently travels throughout the USA. for the business as well as tending to daily business and operations. The traveling includes the promotion of cheese sales and public relations. He enjoys golfing, boating and spending time with his family. Jerry became Division Manager for the Paynesville and Duluth operations at AMPI in Paynesville. AMPI has 4000 dairy farmers in a 5 state area of which 1000 farmers are in Jerry's division. This area he is responsible for is approximately 2/3 of Minnesota. He enjoys football, camping and family time



Jerry Matthew Quade and Rebecca Ann Serie were married on Jul. 19, 1986 at Saint Genevieve's Catholic Church in Lake Benton. **Rebecca Ann Serie**, daughter of Francis Merlyn Serie and June M Severance, was born on Tue. Mar. 3, 1964. She graduated High School from Lake Benton Secondary in Lake Benton, Lincoln, Minnesota, United States. She was employed as an elementary education teacher. Becki is presently an at-home Mom. She enjoys the challenges, thrills and excitement of watching McKenzie, Matthew and McKayla grow and change daily. Rebecca was hired to teach Kindergarten at Paynesville Elemenatary in Paynesville. She has coordinated and taught in the Early Childhood Family Education program since 1999 as well as began a Preschool program in Paynesville. She enjoys camping, walking and family time..

Jerry Matthew Quade and Rebecca Ann Serie had the following children:

- 6 i. **McKensey Ann Quade** was born on Tue. Jun. 23, 1992 in Waconia, Carver, Minnesota, United States. She weighed 9 lbs. 5 oz. and was 21" in length. McKenzie Ann is 6 years old and has completed her kindergarten year with success. She was selected to the kindergarten Principal's Honor Roll and Gatherine of Champions for academic progress throughout the year. She participates in Dance, Gymnastics and Girl Scouts. And, above all, is a terrific big sister to Matthew and McKayla.

- 7 ii. **Matthew Leslie Quade** was born on Thu. Apr. 25, 1996 in Waconia, Carver, Minnesota, United States. He weighed 9 lbs. 5 oz. and was 21" in length. Matthew Leslie is 2 years old and accomplishing great things each day. He loves to be with McKenzie and make baby McKayla laugh. He loves all trucks, places, fish, the outdoors and digging in the dirt and sandbox. He's a little man!

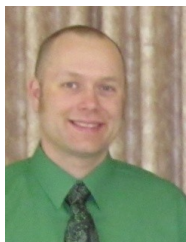
- 8 iii. **McKayla Ariel Quade** was born on Tue. Aug. 26, 1997 in Norwood, Carver, Minnesota, United States. She weighed 9 lbs. 8 oz. and was 21 1/2" in length. McKayla Ariel is 10 months and trying her hardest to keep up with McKenzie and Matthew. She enjoys their company. She's developing quite a personality and loves outside and stroller rides.

Third Generation

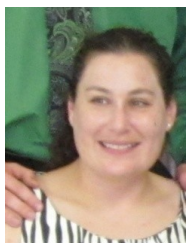

4. **Anthony Paul James "Tony" Van Overbeke II** (Susan Jeanette Quade-2, Leslie Harvey-1) was born on Thu. Oct. 22, 1981.



Anthony Paul James "Tony" Van Overbeke II and Alicia Orlando were married on Aug. 2, 2009. **Alicia Orlando** was born about Sun. Mar. 6, 1977.

Anthony Paul James Van Overbeke and Alicia Orlando had the following child:

- 9
 - i. **Anthony Paul James Van Overbeke III** was born on Mon. Dec. 17, 2012 in Minneapolis, Hennepin, Minnesota, United States. He was born at 8:46pm and weighed in at 7# 6oz and was 20 1/4in long.

First Generation



1. **Walter Theodore Quade** was born on Tue. Jan. 25, 1916 in Wilmot, Roberts, South Dakota, United States. He was a Lutheran. He served in US Army during WWII bet Feb. 26, 1942 and Oct. 13, 1945. He left South Dakota on February 26, 1942 for entry into military service. His entry into service took place at Fort Des Moines, Iowa.

He was allowed his first furlough home in May and it was good to be back again. Many pictures were taken, before his return to camp.

He left Fort Des Moines to begin basic training on February 26, 1942 in Fort Jackson, Richland Co., South Carolina, USA.

He departed the US on October 6, 1942 for his next assignment arriving on August 19, 1942 in Iceland. On August 5th, 1942, Pvt. 1st. Class Walter T. Quade was transported with Co. L. 118th. Inf. Div. US Army on board the Polish Ship Batori, destination Iceland. Also known as the land of fire and ice, because of the many hot springs and volcanoes and at the same time the ever present snow and icy glaciers. Known too as the land of midnight sun because of the long twilight hours in the summer time. Here Walter would spend the next 15 months.

The specialized training that Co. L. received in Iceland consisted of learning to ski. This was in preparation for the invasion of Europe, which was to have taken place in Norway.

When they were not skiing the troops unloaded large ships from the USA into small ships, destination unknown.

He departed Iceland for the European Theater of Operation (ETO) on November 1, 1943. He arrived on Nov 5, 1943. He departed the ETO, destination USA as part of the demobilization on September 26, 1945. He separated from military service on October 13, 1945 in Fort McCoy, Monroe, Wisconsin, USA

Walter died on Mon. Jul. 8, 1996 at the age of 80 in Watertown, Codington, South Dakota, United States. Walter was buried on Jul. 12, 1996 at Garfield Cemetery, SE, Sec 2 in Garfield Township. Service address: C. L. 118th Inf., APO 129, New York City. Source: Wilmot Enterprise February 24, 1944.



Walter Theodore Quade and Martha Evelyn King were married on Mar. 5, 1945 at Killowen Parish Church in Coleraine. Walter and family lived one mile east of Wilmot. After Walter passed in 1996, Martha Evelyn built a house in Wilmot and moved from the farm. **Martha Evelyn King**, daughter of Edward King and Mary Ann Johnston, was born on Wed. Mar. 9, 1927 in Coleraine, County Londonderry, Northern Ireland, United Kingdom. She was a Lutheran. She departed New York, New York on the RMS Queen Mary and on January 10, 1956, arrived at Southampton, England. This was her first trip back to her home after heading to America with her new husband.

Walter Theodore Quade and Martha Evelyn King had the following children:

- +2 i. **Edward Walter Quade**, born May 25, 1947, Ortonville, Big Stone, Minnesota, United States; married Marcia May Miller, Dec. 26, 1966, Wilmot, Roberts, South Dakota, United States.
- +3 ii. **James David Quade**, born Nov. 28, 1949, Ortonville, Big Stone, Minnesota, United States; married Donna Lucille Hill, Nov. 16, 1968, Waubay, Day, South Dakota, United States; married Thelma Velarde Baldesco, Sep. 12, 2009, Buffalo, Johnson, Wyoming, United States.
- +4 iii. **Cheryl MaryAnn Quade**, born Oct. 21, 1952, Ortonville, Big Stone, Minnesota, United States; married Mark James Rondeau, Oct. 21, 1971, Hastings, Dakota, Minnesota, United States; married Scott Bassett, Feb. 26, 1994, Wilmot, Roberts, South Dakota, United States.
- +5 iv. **Jonathan Paul Quade**, born Dec. 29, 1965, Ortonville, Big Stone, Minnesota, United States; married Tammy Jean Pedersen, Aug. 30, 1986, Wilmot, Roberts, South Dakota, United States.

Second Generation



2. **Edward Walter Quade** (Walter Theodore-1) was born on Sun. May 25, 1947 in Ortonville, Big Stone, Minnesota, United States. He was baptized on Jun. 15, 1947 at Christ Lutheran Church in Garfield Township, Roberts County, South Dakota, United States. He was a first grader at Wilmot Public School bet Sep. 1953 and May, 1954 in Wilmot. Edward attended a one room country K-8 grade school bet 1954 and 1962 at District #3 in Lake Township. He had two classmates most of the eight years at Lake 3. Grades 1, 2, 3 and 4 were taught by Hazel Larson. The fall semester of the 5th grade was taught by Mrs. Beirchum of New Effington. The spring semester of the 5th grade was taught by Mrs. Franie Cruse and grades 6, 7 and 8 were taught by Mrs. Langworthy. He was confirmed on Apr. 15, 1962 at Christ Lutheran Church in Garfield

Township, Roberts County, South Dakota, United States. He attended Sr. High School bet 1962 and 1966 at Wilmot High School in Wilmot. Edward graduated in the class of 1966 from Wilmot High School in Wilmot, Roberts, South Dakota, United States. He majored in Electronic Engineering bet 1966 and 1971 at South Dakota State University in Brookings. He Bachelor of Science in Electrical Engineering on Jan. 31, 1971 from South Dakota State University in Brookings. Edward was Commissioned a 2nd Lt. in the United States Air Force Jan. 31, 1971 at South Dakota State University in Brookings. He served as a Civil Engening Officer in the United States Air Force from Feb. 10, 1971 to Jun. 30, 1973 in Ellsworth AFB, Pennington, South Dakota, United States. He was employed, beginning August 20, 1973 at University of Nebraska, Computing Services Network in Lincoln. He began his employment as a computer programmer. After 6 months was promoted to a programmer analyst. Tasks included developing program specifications from department requirements from which programmers would write programs to accomplish the required tasks.

In 1979 accepted the position of data base administrator for the University of Nebraska. The initial Data Base Management System (DBMS) in 1979 was IMS (Information Management System). This DBMS was the host for the university HR systems and the Lincoln campus student information system.

In June of 1983 he departed from the university for a private venture. Much time and effort had been spent over the past year or so installing and developing applications for a business providing accounting services like payroll, accounts payable and accounts receivable. The business was to the break even point but funding had ended so in July of 1984 it was time to go job hunting. At the end of August he returned to his old position at the university.

In 1985 the university leased IDMS (Integrated Data Management System) as another DBMS. IDMS was the host for two applications, a system to manage the Alumni membership and Foundation donors records; and a system to manage financial aid for the Lincoln and Omaha student systems.

In 1989 the university was required to upgrade their student information systems (SIS) to an application that was fully integrated between the functions required in a student information system. This new SIS was implemented on three of the university campuses, UNL, UNO and UNK. The new application needed to be hosted on yet another DBMS called DB2. So DB2 was installed as the host DBMS for the new SIS. Over the next 4 or 5 years IDMS and IMS were no longer required as DB2 became the host DBMS for the student financial aid as it was an integral part of the new SIS; and the university HR system was upgraded and implemented with DB2 as the host DBMS. The Alumni and Foundation system were removed from the university environment for legal reasons related to private business use of state supported equipment.

In 1998 and 99 began activities in preparation for Y2K. One of which required replacing the university accounting system. The SAP R3 system was the chosen application. It was implemented with DB2 as the host DBMS. The implantation of SAP R3 produced considerable growth in the DBMS systems. The DBMS environment grew from about 1200 data base tables to nearly 5000 with the SAP application. Today the the number of tables exceeds 10,000 production data base tables. Edward joined the Nazarene Church at First Church of the Nazarene in Lincoln in 1974. Named after grandfather Edward King, mother's brother Edward and his father, Walter.

Walter Theodore Quade Descendants

26 May 2014



Edward Walter Quade and Marcia May Miller were married on Dec. 26, 1966 at First United Presbyterian Church in Wilmot. Married by Rev. Robert L. Thaden Sr. Attendants: Kathryn Munro - friend of bride, Robert L. Thaden Jr. - friend of groom. **Marcia May Miller**, daughter of Earl James Miller and Lois Annette Bernstein, was born on Thu. May 20, 1948 in Preston, Fillmore, Minnesota, United States. She graduated in the class of 1966 from Wilmot High School in Wilmot, Roberts, South Dakota, United States. She was a Housewife. Marcia joined the Nazarene Church at First Church of the Nazarene in Lincoln in 1974. Named after one of Earl's cousins (Marcia) and her grandmother, Erma May Holmes Bernstein Minder.

The following is written by Marcia Miller Quade:

I lived with Grandpa and Grandma Minder for a time when I was a baby, then lived with them from the age of 8 to the age of 18 when I married Ed Quade. Grandpa died in Oct. of my senior year in high school. He died of cancer. We took care of him at home with the help of relatives, and friends in the community. Uncle Dean's wife, Helen, was a nurse. She was sitting with Grandpa when he died. Aunt Barbara was also a nurse and helped care for him when she visited.

Edward Walter Quade and Marcia May Miller had the following children:

- +6 i. **David Edward Quade**, born May 3, 1970, Brookings, Brookings County, South Dakota, United States; married Kristi Kay Thorne, Jul. 3, 1993, Lincoln, Lancaster County, Nebraska, United States.
- +7 ii. **Brian Paul Quade**, born Nov. 10, 1971, Rapid City, Pennington, South Dakota, United States; married Amber Joy Rodgers, Nov. 11, 1995, Lincoln, Lancaster County, Nebraska, United States.
- +8 iii. **Jennifer Elizabeth Quade**, born Jan. 29, 1976, Lincoln, Lancaster County, Nebraska, United States.



3. **James David Quade** (Walter Theodore-1) was born on Mon. Nov. 28, 1949 in Ortonville, Big Stone, Minnesota, United States. He was a Lutheran. He began his formal education (Kindergarten) bet Jan. 1956 and May, 1956 at Kilowen Public School in Coleraine. James attended a one room country grade school bet 1956 and 1964 at District #3 in Lake Township. He attended Sr. High School bet 1964 and 1968 at Wilmot High School in Wilmot. He graduated in the class of 1968 from Wilmot High School in Wilmot, Roberts, South Dakota, United States. James worked as a farm hand for Bob Pierce between June and September of 1968 in Wilmot. He worked for Zeller Bros. Construction. He attended bet Jan. 2, 1969 and Mar. 30, 1970 at Watertown Votech Airframe and Powerplant Mechanics school in Watertown. James worked at the

Chickasha Mobile Home factory in Watertown. He built and sold a home on a newly purchased acreage 7 miles north of the city in Watertown. He work with his father in Wilmot. James farmed his newly purchased quarter section of land 3 miles east of Wilmot in Lake Township. A dairy barn was constructed and in December of that first year, milk cows purchased. In 1974, the construction of a new house was begun. Farming proved to be a struggle through these years of very high interest rates to point of filing for bankruptcy in November of 1985. He worked for Wayne Hopkins farming and Wayne Hopkins for Hire in Wilmot. He first worked as a farm hand. Later he was employed at the welding shop in various repair and construction projects. He was employed as a machine Mechanic by the Gehl Machinery Co. in Madison. James began employment as a machine Mechanic at the May & Scofield company in Madison.



James David Quade and Donna Lucille Hill were married on Nov. 16, 1968 in Waubay. They were divorced on Sep. 12, 2005 in Madison. **Donna Lucille Hill**, daughter of Dean Evan Hill and Frances Lewandoski, was born on Sun. Apr. 24, 1949 in Watertown, Codington, South Dakota, United States. She was a Catholic.

James David Quade and Donna Lucille Hill had the following children:

- +9 i. **Tamra Jean Quade**, born Nov. 17, 1969, Watertown, Codington, South Dakota, United States; married Barry James Bradshaw, Jul. 21, 1990, Madison, Lake, South Dakota, United States; married Bryan Keith

- +10 ii. **Knight**, Oct. 25, 2003, Niagara Falls, Ontario, Canada.
- +11 ii. **Melissa Ann Quade**, born Aug. 24, 1972, Watertown, Codington, South Dakota, United States; married Mike Poole, Nov. 1, 2009.
- +11 iii. **Dena Rania Quade**, born Jul. 27, 1978, Graceville, Big Stone, Minnesota, United States; married Ryan Knutson, Aug. 30, 2003, Marshall, Lyon, Minnesota, United States.



James David Quade and Thelma Velarde Baldesco were married on Sep. 12, 2009 at The United Congregational Church in Buffalo. **Thelma Velarde Baldesco**, daughter of Jesus Baldesco and Martina Velarde __?__ Baldesco, was born on Fri. Nov. 15, 1957 in Alangalang, Leyte, Philippines. She was born the sixth child in a family of eight children. She graduated in the class of 1974 from Alangalang High School in Alangalang, Leyte, Philippines. She attended a Vocational College learning Steno Typing followed by 6 months of O.J.T. 1975 in Alangalang. Thelma was employed for 3 years as a nanny of the younger children of her aunt while aunt worked in her Record Bar between 1975 and 1979 in Alangalang. Thelma also worked in the Record Bar while the kids were in school. She was employed Bet 1979 and 1986 at Cindy's Bakeshop and Resturant in Alangalang. She was buying and selling dry goods for ladies, friends and coworkers between 1986 and 1992 in Alangalang. Thelma was self employed selling dry goods in her own small business shop called Ready To Wear between 1992 and 2004 in Alangalang. She returned to a classroom course in Basic Dress Making in 1994 at Central Luzon College of Science & Technology in Olongapo City. She was a direct seller of Natasha and Avon beauty products between 2006 and August 2009 in Alangalang. Thelma was employed as a housekeeper in September of 2009 at Comfort Inn in Buffalo.

James David Quade and Thelma Velarde Baldesco had the following child:

- +12 i. **Maria Wilma Baldesco**, born Dec. 29, 1992.



4. **Cheryl MaryAnn Quade** (Walter Theodore-1) was born on Tue. Oct. 21, 1952 in Ortonville, Big Stone, Minnesota, United States. She graduated in the class of 1970 from Wilmot High School in Wilmot, Roberts, South Dakota, United States. She Bachelor in Business Adminstration and Marketing in 1988 from Mount Marty in Yankton. In 1994 Cheryl was also known as Cheryl MaryAnn Rondeau-Bassett. She Masters in Mass Communication/Journalism with Minor in Education in 2010 from South Dakota State University in Brookings.

Cheryl MaryAnn Quade and Mark James Rondeau were married on Oct. 21, 1971 in Hastings. The couple made their home in St. Paul. They were divorced on Nov. 1, 1985. **Mark James Rondeau**, son of Andrew Rondeau and Alta __?__ Rondeau, was born on Fri. Apr. 9, 1954 in Devils Lake, Ramsey, North Dakota, United States. He began elementary school abt 1959 at St. Ann's Mission in Belcourt. He attended high school at South Shore, S.D., Wilmot, S.D., and Belcourt, N.D He was the proprietor of the Wilmot Café while in Wilmot. Mr. Rondeau also was a carpenter and owned and operated an upholstery business while in the Wilmot area. Mark continued his upholstery business in Belcourt. He worked as a carpenter in Lebanon. He returned to work in Wilmot. Mark began working in construction in Texas. He worked as a carpenter and did repair work until health reasons forced his retirement. He died of cancer related complications on Fri. Feb. 17, 2006 at the age of 51 at in his home in Argyle, Denton, Texas, United States. Memorial services were held on Sat. Feb. 25, 2006 in Sanger. Guardian Funeral Home of Fort Worth, Texas was in charge. His body was cremated.

Mark James Rondeau and Cheryl MaryAnn Quade had the following children:

- +13 i. **Christopher Mark Rondeau**, born Feb. 24, 1971, Sioux Falls, Minnehaha, South Dakota, United States; married Yoshino Maeda, Nov. 1, 1993, Okinawa, Japan.
- +14 ii. **Samuel Charles Rondeau**, born Apr. 26, 1974, Ortonville, Big Stone, Minnesota, United States; married Jennifer Rebecca Simmons, Apr. 19, 2001, Shakopee, Scott, Minnesota, United States.
- +15 iii. **Daniel Thomas Rondeau**, born Dec. 20, 1977, Belcourt, Rolette, North Dakota, United States; married Erica Madsen, Jun. 1, 1996, Wilmot, Roberts, South Dakota, United States; married Tausha Blonquist,

Walter Theodore Quade Descendants

26 May 2014

- Apr. 20, 2004, Hawaii, United States.
- +16 iv. **Sally Ann Rondeau**, born Feb. 5, 1981, Sisseton, Roberts, South Dakota, United States.
- 17 v. **Joseph Walter Rondeau** was born on Sun. Aug. 8, 1982 at ?____, in Roberts, South Dakota, United States.



- 18 vi. **Patrick Raymond Rondeau** was born on Thu. Apr. 5, 1984 at at Home on Paul Quade farm near Corona in Garfield Township, Roberts County, South Dakota, United States.



Cheryl MaryAnn Quade and Scott Bassett were married on Feb. 26, 1994 at American Lutheran Church in Wilmot. **Scott Bassett** was born on Tue. Sep. 17, 1963.



5. **Jonathan Paul Quade** (Walter Theodore-1) was born on Wed. Dec. 29, 1965 in Ortonville, Big Stone, Minnesota, United States.



Jonathan Paul Quade and Tammy Jean Pedersen were married on Aug. 30, 1986 at American Lutheran Church in Wilmot. **Tammy Jean Pedersen**, daughter of Charles Pedersen and Beverley Cardwell, was born on Wed. Mar. 13, 1963.

Jonathan Paul Quade and Tammy Jean Pedersen had the following children:

- +19 i. **Ashley Ann Pedersen**, born Sep. 12, 1985, Milbank, Grant County, South Dakota, United States; married Anthony Lavern Holscher, Jun. 24, 2006, Wilmot, Roberts, South Dakota, United States; married

Walter Theodore Quade Descendants

26 May 2014

- +20 Ryan Ruesink, Aug. 14, 2010, Gary, Deuel, South Dakota, United States.
- ii. **Charles Walter Quade**, born Aug. 9, 1989, Milbank, Grant County, South Dakota, United States.

Third Generation



6. **David Edward Quade** (Edward Walter-2, Walter Theodore-1) was born on Sun. May 3, 1970 in Brookings, Brookings County, South Dakota, United States. Named for his great grandfather, Samuel David Bernstein, and after his father, Edward. He graduated in the class of 1988 from Southeast High School in Lincoln, Lancaster County, Nebraska, United States. He Bachelors of Art in Architectural Studies, Architecture, History in Aug. 1992 from University of Nebraska - Lincoln in Lincoln. David Masters of Architecture in Architecture in Aug. 1994 from University of Nebraska - Lincoln in Lincoln. He became a Principal and Project Architect in July, 1985 at Sinclair Hille Architects in Lincoln. He was named associate principal in November or 2006 at Sinclair Hille Architects in Lincoln.



David Edward Quade and Kristi Kay Thorne were married on Jul. 3, 1993 at First Church of the Nazarene in Lincoln. **Kristi Kay Thorne**, daughter of Daniel Oliver Thorne and Kathryn Jean Horsley, was born on Tue. Jul. 4, 1972 in Lincoln, Lancaster County, Nebraska, United States.

David Edward Quade and Kristi Kay Thorne had the following children:

- 21 i. **Richard Harold Quade** was stillborn on Mar. 22, 1995 at Saint Elizabeth Hospital in Lincoln, Lancaster County, Nebraska, United States. Richard's birth was at 2:05 PM. Richard was buried on Mar. 27, 1995 at Lincoln Memorial Park Cemetery in Lincoln.
- 22 ii. **Brett Madison Quade** was stillborn on Mar. 22, 1995 at Saint Elizabeth Hospital in Lincoln, Lancaster County, Nebraska, United States. Brett's birth was at 2:40 PM. Brett was buried on Mar. 27, 1995 at Lincoln Memorial Park Cemetery in Lincoln.
- 23 iii. **William David "Liam" Quade** was born on Tue. Apr. 9, 1996 at Bryan Memorial Hospital in Lincoln, Lancaster County, Nebraska, United States. Born at 8:51 AM, 4lb. 1oz. 17.5in. William arrived about 2 months early.



- 24 iv. **Colin James Quade** was born on Wed. Sep. 2, 1998 at Lincoln General Hospital in Lincoln, Lancaster County, Nebraska, United States. Colin was born Wednesday, Sept 2, 1998 at 1:19 pm, weight 7lb 1.5 oz, 19.5 inches. Due date was September 10, but the doctor induced labor on September 2 because mommy was ready and baby was considered full term. Everything went along fine until the last moment, when Kristi's uterus ruptured and they had to do an emergency C-section. The doctor told David and Kristi several times that he had "some help from above" on this birth, as he had lost two previous babies this year when the same circumstance happened. We believe Colin is one more miracle from God and are so thankful that both mother and baby are OK.



Walter Theodore Quade Descendants

26 May 2014



7. **Brian Paul Quade** (Edward Walter-2, Walter Theodore-1) was born on Wed. Nov. 10, 1971 in Rapid City, Pennington, South Dakota, United States. Brian's middle name is for his Great Grandpa Paul Quade He graduated in the class of 1990 from Southeast High School in Lincoln, Lancaster County, Nebraska, United States. He majored in Music with the class of 1994 at University of Nebraska - Lincoln in Lincoln. Brian was the Worship Pastor and Technical Ministries Director between Dec 1996–Oct 2003 at First Church of the Nazarene in Lincoln. He was a School Loan adjuster between Nov 2003–Oct 2005 at Nelnet in Lincoln. He became a Worship Leader beginning in 2005 at Chicago First Church of the Nazarene in Lemont. Brian ?what degree specifics? in 2007 from Nazarene Bible College in Colorado Springs. He was ordained a Deacon in the Church of God according to the rules of the Church or the Nazarene on Jun. 21, 2010 at Kankakee College Church of the Nazarene in Bourbonnais.

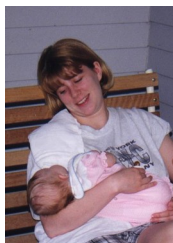

Brian Paul Quade and Amber Joy Rodgers were married on Nov. 11, 1995 at First Church of the Nazarene in Lincoln. **Amber Joy Rodgers**, daughter of Bruce Alan Rodgers and Rhonda Joy Upton, was born on Fri. Feb. 6, 1976. She was in junior, senior high grades 7 - 11 bet 1988 and 1993 at Waverly High School in Waverly. She graduated in the class of 1994 from Lincoln East High School in Lincoln, Lancaster County, Nebraska, United States.

Brian Paul Quade and Amber Joy Rodgers had the following children:

- 25 i. **Anna Rose Quade** was born on Thu. Feb. 19, 1998 at Lincoln General Hospital in Lincoln, Lancaster County, Nebraska, United States.



Birth announced... Anna Rose Quade

Mr. and Mrs. Brian Quade of Lincoln, NE are proud to announce the birth of their daughter, Anna Rose. She was born Feb. 19, 1998 at Lincoln, NE and weighed 6 lbs., 8 ozs.

Grandparents are Ed and Marcia Quade, Bruce and Kathy Rodgers, and Rhonda Becker, all of Lincoln, NE. Great-grandmothers are Evelyn Quade of Wilmot, and Lois Miller of Duluth, Minnesota. Great-great aunt is Barb Bernstein of Wilmot.

- 26 ii. **Caleb Brian Quade** was born on Sat. Aug. 21, 1999 at Lincoln General Hospital in Lincoln, Lancaster County, Nebraska, United States.



Birth Announced... Caleb Brian Quade

Brian and Amber Quade of Lincoln, NE announce the birth of a baby boy, Caleb Brian, on August 21, 1999. Caleb weightd 6lb. 15ozs. and was 20 inches long.

Grandparents include Ed and Marcia Quade of Lincoln, NE. Great-grandmother is Evelyn Quade and great-aunt is Barb Bernstein, both of Wilmot.



8. **Jennifer Elizabeth Quade** (Edward Walter-2, Walter Theodore-1) was born on Thu. Jan. 29, 1976 at Lincoln General Hospital in Lincoln, Lancaster County, Nebraska, United States. Jennifer's middle name is after Elizabeth Miller, her mother's sister. Elizabeth is a family name going back to the 1700's in Marcia's family. She graduated in the class of 1994 from Southeast High School in Lincoln, Lancaster County, Nebraska, United States. Her emphasis was in the Arts and Humanities Focus Program.

Please tell us about **Phillip Caudell Jr.**, son of Phillip Caudell and Mayverene Arapahoe, as no facts are available

Phillip Caudell and Jennifer Elizabeth Quade had the following child:

Walter Theodore Quade Descendants

26 May 2014

- 27 i. **Raven Elliott Quade** was stillborn on Oct. 4, 2004 at Saint Elizabeth Hospital in Lincoln, Lancaster County, Nebraska, United States.

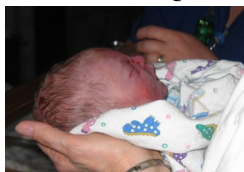

Please tell us about **John A. Romeo** as no facts are available

John A. Romeo and Jennifer Elizabeth Quade had the following child:

- 28 i. **Felix Emerson Quade** was born on Sat. Sep. 16, 2006 at Saint Elizabeth Hospital in Lincoln, Lancaster County, Nebraska, United States. Felix was born Saturday at 6:45 PM weighing 8lb. 10oz. and measured 20½ inches long.



9. **Tamra Jean Quade** (James David-2, Walter Theodore-1) was born on Mon. Nov. 17, 1969 in Watertown, Codington, South Dakota, United States. She Bachelor of Science in Chemistry for Information Systems in May, 1993 from Dakota State University in Madison. She Doctor of Chiropractic Spring 1997 from Parker College of Chiropractic in Dallas. Tamra Bachelor of Science in Anatomy in May, 1998 from Parker College of Chiropractic in Dallas.

Tamra Jean Quade and Barry James Bradshaw were married on Jul. 21, 1990 in Madison. They were divorced on May 1, 1995 in Madison. **Barry James Bradshaw** was born on Tue. Nov. 9, 1965 in Sioux City, Woodbury, Iowa, United States.



Tamra Jean Quade and Bryan Keith Knight were married on Oct. 25, 2003 in Niagara Falls. Garden Oaks Theatre Park was the cite of the wedding. **Bryan Keith Knight**, son of Jennings B. Knight and Darlene J. Young, was born on Fri. Jul. 17, 1964 in Connersville, Fayette, Indiana, United States.

Bryan Keith Knight and Tamra Jean Quade had the following children:

Walter Theodore Quade Descendants

26 May 2014

- 29 i. **Britten Knight** was born on Fri. Mar. 25, 1988 in Connersville, Fayette, Indiana, United States. Tracie L. Watterson is the biological mother of Britten.



- 30 ii. **Taylor Bryan Knight** was born on Fri. Jul. 3, 1992 in Connersville, Fayette, Indiana, United States. Tracie L. Watterson is the biological mother of Taylor.



- 31 iii. **Jade Tresler Knight** was born on Mon. Oct. 9, 1995 in Connersville, Fayette, Indiana, United States. Tracie L. Watterson is the biological mother of Jade.



- 32 iv. **Gabriela Chloe Knight** was born on Mon. Oct. 8, 2007. She was born at 10 a.m. weigh 9 lb.



10. **Melissa Ann Quade** (James David-2, Walter Theodore-1) was born on Thu. Aug. 24, 1972 in Watertown, Codington, South Dakota, United States. She graduated in the class of 1991 from Madison High School in Madison, Lake, South Dakota, United States. Date: ___/___/___ she was also known as Malissa Sacharnoski.

Walter Theodore Quade Descendants

26 May 2014



Melissa Ann Quade and Mike Poole were married on Nov. 1, 2009. **Mike Poole**, son of Joe Poole and Marcia ___?___ Poole, was born on Tue. Dec. 21, 1971.

Mike Poole and Melissa Ann Quade had the following child:

- 33 i. **Olivia Ann Poole** was born on Wed. Nov. 14, 2012.



11. **Dena Rania Quade** (James David-2, Walter Theodore-1) was born on Thu. Jul. 27, 1978 in Graceville, Big Stone, Minnesota, United States.



Dena Rania Quade and Ryan Knutson were married on Aug. 30, 2003 in Marshall. **Ryan Knutson**, son of Kent Knutson and Ileen Veflin, was born on Wed. Jan. 19, 1977 in Watertown, Codington, South Dakota, United States.

Ryan Knutson and Dena Rania Quade had the following children:

- 34 i. **Kaylee Paige Knutson** was born on Thu. Mar. 20, 2008 in Marshall, Lyon, Minnesota, United States.
Birth Time: 6:32pm



- 35 ii. **Michael Wade Knutson** was born on Mon. Mar. 15, 2010 in Marshall, Lyon, Minnesota, United States.



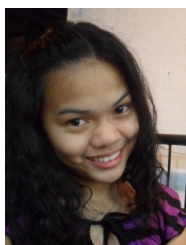

12. **Maria Wilma Baldesco** (James David-2, Walter Theodore-1) was born on Tue. Dec. 29, 1992. Thelma Velarde Baldesco is her biological mother. She graduated in the class of 2009 from Saint Joseph College High School in Alangalang, Leyte, Philippines. Wilma attended at 3 1/2 years Little Angel Nursery school, and kinder 1 & 2. Then grade 1 - 6 at St. Joseph college elementary school. She has completed her first year in accountancy Mar. 29, 2010 at Gordon College, (Dalubhasaang Gordon) in Olongapo City.

Maria Wilma Baldesco had the following child:

- 36 i. **Bryce William ___?** was born on Tue. Nov. 12, 2013 in Buffalo, Johnson, Wyoming, United States. at 9:50 am, 4 lbs 5oz, 7 weeks early.



13. **Christopher Mark Rondeau** (Cheryl MaryAnn Quade-2, Walter Theodore-1) was born on Wed. Feb. 24, 1971 at McKennan Hospital in Sioux Falls, Minnehaha, South Dakota, United States. He served in the US Marines.



Christopher Mark Rondeau and Yoshino Maeda were married on Nov. 1, 1993 in Okinawa. **Yoshino Maeda**, daughter of Harue Maeda and Yoshitaka ___?___ Maeda, was born on Mon. Aug. 14, 1972. She was baptized on May 31, 1998 at American Lutheran Church in Wilmot, Roberts, South Dakota, United States.

Christopher Mark Rondeau and Yoshino Maeda had the following children:

- 37 i. **Jevon Shayne Rondeau** was born on Wed. Nov. 3, 1993 at Camp Lester Naval Hospital in Okinawa, Japan. He was christened on Feb. 25, 1994 at Wilmot Lutheran Church in Wilmot, Roberts, South Dakota, United States.

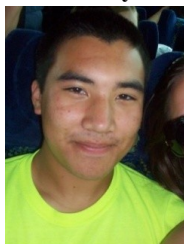

- 38 ii. **Jessica Kohana Rondeau** was born on Wed. Sep. 3, 1997 at Ridgeview Medical Center in Waconia, Carver, Minnesota, United States.
Jessica Kohana Rondeau



Christopher and Yoshino Rondeau of Norwood, MN are proud to announce the birth of a baby girl, Jessica Kohana, born September 3, 1997 at Ridgeview Medical Center in Waconia, MN. She weighed 7lb. 7oz. and was 19 1/2 inches long. She joins a brother, Jevon, age 3, at home. Grandparents are Scott Bassett and Cheryl Rondeau-Bassett of Wilmot, and Yoshitaka and Harue Maeda of Okinawa, Japan. Great grandmothers are Evelyn Quade of rural Wilmot, Alta Rondeau of Belcourt, ND, and Tome Yamashiro of Okinawa, Japan. Step great grandparents are Donn and Shirley Bassett of rural Wilmot. She was baptized on May 31, 1998 at American Lutheran Church in Wilmot, Roberts, South Dakota, United States.

- 39 iii. **Jada Konami Rondeau** was born on Tue. Jul. 20, 1999 at Ridgeview Medical Center in Waconia, Carver, Minnesota, United States.

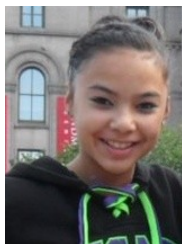

14. **Samuel Charles Rondeau** (Cheryl MaryAnn Quade-2, Walter Theodore-1) was born on Fri. Apr. 26, 1974 in Ortonville, Big Stone, Minnesota, United States.



Samuel Charles Rondeau and Jennifer Rebecca Simmons were married on Apr. 19, 2001 in Shakopee. **Jennifer Rebecca Simmons**, daughter of Raymond Eugene Dziezak and Janice Maty, was born on Sat. May 5, 1973. She with the class of abt 1991 at Hammond High School in Hammond. She attended school abt 1991 at Gavit High School in Hammond. Jennifer was educated abt 1995 at Hennepin Technical College in Minneapolis. She was employed Oct. 2007 at American Baptist Homes of the Midwest in Minneapolis. This is the Home Office for our Assisted Living Communities.

Samuel Charles Rondeau and Jennifer Rebecca Simmons had the following children:

- 40 i. **Kiley Rose Dziezak Rondeau** was born on Sat. Aug. 24, 1996. She was baptized on Mar. 17, 2001 at Wilmot Lutheran Church in Wilmot, Roberts, South Dakota, United States. She is studying with the class of 2014 at Shakopee Senior High School in Shakopee.



Walter Theodore Quade Descendants

26 May 2014

- 41 ii. **Jacob Hunter Rondeau** was born on Wed. May 3, 2000 at Saint Francis Hospital in Shakopee, Scott, Minnesota, United States. He was baptized on Mar. 17, 2001 at Wilmot Lutheran Church in Wilmot, Roberts, South Dakota, United States.



- 42 iii. **Mason James Rondeau** was born on Wed. Dec. 27, 2006 in Minneapolis, Hennepin, Minnesota, United States. He was born at 6:30 and weighed 9 lbs., 7oz.

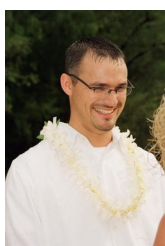

15. **Daniel Thomas Rondeau** (Cheryl MaryAnn Quade-2, Walter Theodore-1) was born on Tue. Dec. 20, 1977 in Belcourt, Rolette, North Dakota, United States. Also Rolla, ND

Daniel Thomas Rondeau and Erica Madsen were married on Jun. 1, 1996 at American Lutheran Church in Wilmot. They were divorced on Jul. 15, 1999. **Erica Madsen** was born on Thu. Mar. 11, 1976.



Daniel Thomas Rondeau and Tausha Blonquist were married on Apr. 20, 2004 in Hawaii, United States. **Tausha Blonquist**, daughter of Pam Wade, was born on Fri. Feb. 11, 1977.

Daniel Thomas Rondeau and Tausha Blonquist had the following children:

- 43 i. **Qwade Christopher Rondeau** was born on Fri. Jun. 20, 2008. Born approximately 10 weeks early, weighed 3 lb 11 oz. Was able to go home from the hospital on August 1st at 6 weeks old.



- 44 ii. **Paizley D Rondeau** was born on Mon. Jan. 30, 2012 in Utah, United States. 6 lbs. 3 ozs. 20 inches.



16. **Sally Ann Rondeau** (Cheryl MaryAnn Quade-2, Walter Theodore-1) was born on Thu. Feb. 5, 1981 in Sisseton, Roberts, South Dakota, United States.



Please tell us about **Andrew David "Andy" Huff** as no facts are available

Andrew David Huff and Sally Ann Rondeau had the following child:

- 45 i. **Dylan George Huff** was born on Mon. Jan. 15, 2001 at Ridgeview Hospital in Waconia, Carver, Minnesota, United States.

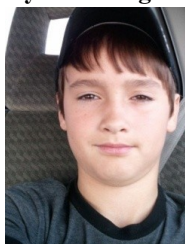

19. **Ashley Ann Pedersen** (Jonathan Paul-2, Walter Theodore-1) was born on Thu. Sep. 12, 1985 in Milbank, Grant County, South Dakota, United States. Tammy Jean Pedersen is her biological mother. She was adopted on Aug. 30, 1986. She was adopted by Jonathan Paul Quade. She was also known as Ashley Ann Quade.

Ashley Ann Pedersen and Anthony Lavern Holscher were married on Jun. 24, 2006 at Wilmot Lutheran Church in Wilmot. They were divorced. **Anthony Lavern Holscher**, son of Kerry Holscher and Brenda Bisgard, was born on Wed. Sep. 4, 1985 in Oklahoma, United States.



Ashley Ann Pedersen and Ryan Ruesink were married on Aug. 14, 2010 in Gary. **Ryan Ruesink** was born on Sun. Jul. 8, 1984.

Ryan Ruesink and Ashley Ann Pedersen had the following children:

- 46 i. **Brayden Jon Ruesink** was born on Tue. Jun. 23, 2009. Braden has blond hair, weighs 8lbs., 4oz. and is 20-1/2 inches long.



- 47 ii. **Brynn Alexis Ruesink** was born on Thu. Aug. 16, 2012. Brynn Alexis-- born at 1131 am. A whooper-- 8 lbs. 11 oz. 21 inches long!

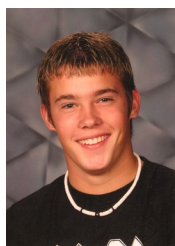

20. **Charles Walter Quade** (Jonathan Paul-2, Walter Theodore-1) was born on Wed. Aug. 9, 1989 in Milbank, Grant County, South Dakota, United States. He graduated in the class of 2007 from Wilmot High School in Wilmot, Roberts, South Dakota, United States. He studied Energy Operations aft 2007 at Lake Area Vocational Technical Institute in Watertown. Charles SPC, is a Truck Driver aft 2007 at United States Army in South Dakota, United States.

Charles Walter Quade had the following child:

- 48 i. **Ryder Scott** was born on Mon. Nov. 28, 2011.

First Generation

1. **Evelyn Ruth Quade** was born on Sat. Nov. 10, 1917 at the farm Home in Garfield Township, Roberts County, South Dakota, United States. She Lutheran. She Homemaker - Social Services worker.. Evelyn was widowed by the death of her husband, Alvin Albert Walter Greiner, on Aug. 21, 1972 in Portland, Multnomah, Oregon, United States. She died on Wed. Dec. 8, 2004 at the age of 87 in Sweet Home, Linn, Oregon, United States. Was buried next to Alvin on Dec. 10, 2004 at Twin Oaks Memorial Garden in Albany.

Evelyn Ruth Quade and Alvin Albert Walter Greiner were married on Mar. 15, 1939 in Wilmot. For several years, Evelyn and Alvin and family lived and farmed 2 and 1/2 miles north of Wilmot. Evelyn and family moved to Lebanon, Oregon the summer of 1960. **Alvin Albert Walter Greiner**, son of Oscar Greiner and Elizabeth Urban, was born on Fri. Apr. 3, 1914 in Truman, Martin, Minnesota, United States. He Lutheran. He dairy farmer in Wilmot. Alvin construction worker in Lebanon. He died on Mon. Aug. 21, 1972 at the age of 58 in Portland, Multnomah, Oregon, United States. Alvin was buried on Aug. 25, 1972 at Twin Oaks Memorial Garden in Albany.

Alvin Albert Walter Greiner and Evelyn Ruth Quade had the following children:

- +2 i. **Eugene Alvin Greiner**, born Aug. 2, 1940, Ortonville, Big Stone, Minnesota, United States; married Joyce Annette Morgan, Jun. 29, 1963.
- +3 ii. **Gerald Albert Greiner**, born Feb. 28, 1942, Wilmot, Roberts, South Dakota, United States; married Marilyn Jean Berry, Sep. 4, 1963, Lebanon, Linn, Oregon, United States.
- +4 iii. **David Walter Greiner**, born Nov. 21, 1943, Wilmot, Roberts, South Dakota, United States; married Judith Ann Wright, Jun. 12, 1966, Marion County, Oregon, United States.
- +5 iv. **Eloise Evelyn Greiner**, born Aug. 22, 1946, Wilmot, Roberts, South Dakota, United States; married Ronald Edward January, Apr. 23, 1965.
- +6 v. **Linda Ruth Greiner**, born Jul. 18, 1948, Wilmot, Roberts, South Dakota, United States; married David Kraus, Jun. 26, 1981, Tillamook County, Oregon, United States.
- +7 vi. **Timothy Andrew Greiner**, born Dec. 1, 1955, Browns Valley, Traverse, Minnesota, United States; married Cynthia Lou Wilson, Mar. 19, 1977, Corvallis, Benton, Oregon, United States.
- +8 vii. **Lucille Joan "Lucy" Greiner**, born Dec. 14, 1956, Browns Valley, Traverse, Minnesota, United States; married Richard Keije Toda, Feb. 14, 1983; married Lt. Col. James Sampson, Jun. 26, 1987.

Evelyn Ruth Quade and Finley Kelley were married on Jun. 15, 1982 in Lebanon. The wedding took place in St. John's Lutheran Church. **Finley Kelley** was born on Sun. Apr. 28, 1907 in Kentucky, United States. He died on Tue. Mar. 29, 1988 at the age of 80. A funeral service was held on Sat. Apr. 2, 1988 at St. John's Lutheran Church in Lebanon. Finley was buried on Apr. 2, 1988 at I.O.O.F. Cemetery in Lebanon.

Second Generation

2. **Eugene Alvin Greiner** (Evelyn Ruth Quade-1) was born on Fri. Aug. 2, 1940 in Ortonville, Big Stone, Minnesota, United States. He was employed as an electrician in a sawmill where hard wood is processed for furniture at Bowman Mill in Lebanon. He taught Electrical Journeyman classes at Linn Benton Community College in Albany. Eugene is owner of a vineyard with hopes to raise grapes for wineries. He retired about 2006 at 40705 Larwood Drive in Scio. In retirement he works on his airplane, his hardwood business, and playing with grandsons.



Eugene Alvin Greiner and Joyce Annette Morgan were married on Jun. 29, 1963. **Joyce Annette Morgan**, daughter of Albert Samuel Morgan and Thelma Shadle, was born on Wed. Dec. 26, 1945 in Brownsville, Linn, Oregon, United States. She graduated in the class of 1964 from Coquille High School in Coquille, Coos, Oregon, United States. She M ED, Counseling in 1973 from Oregon State University in Corvallis. Joyce employed as a Counselor at Oregon State University in Corvallis. She was employed Abt 1994 at Willamette University in Salem. She professional storyteller with published works and awards.

Eugene Alvin Greiner and Joyce Annette Morgan had the following children:

- 9 i. **Loretta Joyce "Lori" Greiner** was born on Fri. Mar. 27, 1964 at on a Friday in Myrtle Point, Coos, Oregon, United States. Resides with her parents in Scio, Oregon as a permanent dependent. Known as "Lori", she is severely brain damaged with limited sight, hearing, and speech. Lori attended special education classes in Lebanon schools. Lori loves kittens, babies, reading nursing books, and Belle from Beauty and the Beast.
- 10 ii. **Jennifer "Jenny" O'Lay** was born in Jul. 1964. She graduated in the class of 1982 from Lebanon Union High School in Lebanon, Linn, Oregon, United States. She graduated in the class of 1986 from University of Oregon in Eugene, Lane, Oregon, United States. She currently lives in Seattle, King County, Washington.
- +11 iii. **Heidi Annette Greiner**, born Nov. 26, 1968, Lebanon, Linn, Oregon, United States; married Steve Lopez, Aug. 6, 1995, Sweet Home, Linn, Oregon, United States.
- +12 iv. **Natalie Chris "Tasha" Greiner**, born Dec. 26, 1970, Lebanon, Linn, Oregon, United States; married Mark Dodge.



3. **Gerald Albert Greiner** (Evelyn Ruth Quade-1) was born on Sat. Feb. 28, 1942 in Wilmot, Roberts, South Dakota, United States. He Carpenter. He Lutheran.



Gerald Albert Greiner and Marilyn Jean Berry were married on Sep. 4, 1963 in Lebanon. **Marilyn Jean Berry**, daughter of Mervin F. Berry and Helen M. Denning, was born on Sun. Apr. 8, 1945 in Lebanon, Linn, Oregon, United States. She died on Mon. Aug. 13, 2012 at the age of 67. She Housewife.

Evelyn Ruth Quade Descendants

26 May 2014

Gerald Albert Greiner and Marilyn Jean Berry had the following children:

- +13 i. **Garilyn Sue Greiner**, born Jun. 9, 1964; married William Steven Denton, Dec. 30, 1985, Lebanon, Linn, Oregon, United States; married Alan Blake Cameron, May 18, 2002, Linn County, Oregon, United States.
- +14 ii. **Todd Gerald Greiner**, born Sep. 1, 1966, Lebanon, Linn, Oregon, United States; married Cheryl Groff, Jun. 4, 1995, Linn County, Oregon, United States.

4. **David Walter Greiner** (Evelyn Ruth Quade-1) was born on Sun. Nov. 21, 1943 in Wilmot, Roberts, South Dakota, United States. He Electrician working in Portland.

David Walter Greiner and Judith Ann Wright were married on Jun. 12, 1966 in Marion County. **Judith Ann Wright** was born on Wed. Jun. 6, 1945 in Salem, Marion, Oregon, United States.

David Walter Greiner and Judith Ann Wright had the following children:

- +15 i. **Melanie Ann Greiner**, born Jun. 22, 1971; married Charles Dwayne Armsbury, Jan. 22, 1994, Clackamas County, Oregon, United States.
- +16 ii. **Chelsea Marie Greiner**, born Feb. 11, 1974; married Corey Wendell Boehler, Sep. 25, 1999, Marion County, Oregon, United States.
- 17 iii. **Matthew David Greiner** was born on Thu. Jan. 17, 1980.

5. **Eloise Evelyn Greiner** (Evelyn Ruth Quade-1) was born on Thu. Aug. 22, 1946 in Wilmot, Roberts, South Dakota, United States. She graduated in the class of 1964 from Lebanon Senior High in Lebanon, Linn, Oregon, United States. She church organist in Salem. Eloise attended abt 1968 at Western Oregon University in Monmouth. She employee for the Dept of Corrections in Salem. Had nine different jobs. At time of retirement was a Technical Support Analyst...Installed and maintained IBM AS400 mini-mainframe systems. She retired before Dec. 2003 in Salem.

Eloise Evelyn Greiner and Ronald Edward January were married on Apr. 23, 1965. **Ronald Edward January**, son of Otto January and Hilda ___?___ January, was born on Sun. Jan. 14, 1945 in Portland, Multnomah, Oregon, United States. His parents lived at Sandy, Oregon at the time. He graduated in the class of 1963 from Lebanon Union High School in Lebanon, Linn, Oregon, United States. Ron has MS and is no longer mobile so is unable to travel. He passed away from complications of Multiple Sclerosis on Thu. Mar. 17, 2011 at the age of 66 in Salem, Marion, Oregon, United States.

Ronald Edward January and Eloise Evelyn Greiner had the following children:

- +18 i. **Christina Marie January**, born Jan. 8, 1966; married Donald Gesner, Nov. 8, 1986; married Gregory Raymond Makinson, Sep. 26, 2003.
- +19 ii. **Jonathan Mark January**, born Nov. 12, 1967; married Sandra Susana Felix Castro January, Nov. 21, 2002.
- 20 iii. **Michael Aaron January** was born on Tue. Dec. 15, 1970. He BS degree in Botany from Portland State University in 1998 in Portland. He is an employee for Kerr Concentrates in the lab in a quality control position. He lives in Salem.. By 2007 Mike is in Product Development at Kerr.

6. **Linda Ruth Greiner** (Evelyn Ruth Quade-1) was born on Sun. Jul. 18, 1948 in Wilmot, Roberts, South Dakota, United States. She RN and nursing home supervisor in Tillamook.

Linda Ruth Greiner and David Kraus were married on Jun. 26, 1981 in Tillamook County, Oregon, United States. They were divorced about 1993. **David Kraus**, son of Vernon Kraus and Pearl Taylor, was born on Wed. Jan. 9, 1946 in Hillsboro, Washington, Oregon, United States. He Warranty Clerk in Kani Cadillac, Beaverton, Washington, Oregon, United States.

David Kraus and Linda Ruth Greiner had the following children:

- 21 i. **Daniel Kraus** was born on Fri. Sep. 25, 1970 in Portland, Multnomah, Oregon, United States. Linda (Greiner) is his stepmother.
- 22 ii. **Dennis Kraus** was born on Thu. Jan. 27, 1972 in Portland, Multnomah, Oregon, United States. Linda (Greiner) is his stepmother. lives with natural mother.
- 23 iii. **Donnie Kraus** was born on Mon. Nov. 4, 1974 in Portland, Multnomah, Oregon, United States. Linda (Greiner) is his stepmother.

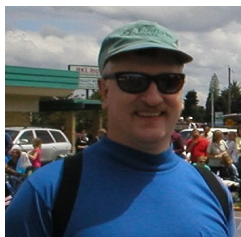

7. **Timothy Andrew Greiner** (Evelyn Ruth Quade-1) was born on Thu. Dec. 1, 1955 in Browns Valley, Traverse, Minnesota, United States. He Lutheran about 1965. He graduated in the class of 1974 from Lebanon Union High School in Lebanon, Linn, Oregon, United States. Timothy Bachelor of Science in Mechanical Engineer in 1979 from Oregon State University in Corvallis. He Mechanical engineer working in Portland.



Timothy Andrew Greiner and Cynthia Lou Wilson were married on Mar. 19, 1977 in Corvallis. They were divorced before Jan. 10, 2009. **Cynthia Lou Wilson**, daughter of C. Howard Wilson and Phyllis ___?___ Wilson, was born on Fri. Jul. 29, 1955 in Ellensburg, Kittitas, Washington, United States. She Lutheran. She Dental Assistant.

Timothy Andrew Greiner and Cynthia Lou Wilson had the following children:

- 24 i. **Andrew Charles Greiner** was born on Mon. Mar. 21, 1988 in Chehalis, Lewis, Washington, United States. He was adopted. He was adopted by Timothy Andrew Greiner and Cynthia Lou Wilson.



- 25 ii. **Rachel Michelle Greiner** was born on Fri. Mar. 10, 1995 in Portland, Multnomah, Oregon, United States. She was adopted. She was adopted by Timothy Andrew Greiner and Cynthia Lou Wilson.



8. **Lucille Joan "Lucy" Greiner** (Evelyn Ruth Quade-1) was born on Fri. Dec. 14, 1956 in Browns Valley, Traverse, Minnesota, United States. She graduated in the class of 1975 from Lebanon Union High School in Lebanon, Linn, Oregon,

Evelyn Ruth Quade Descendants

26 May 2014

United States. She attended college aft 1975 at Oregon State University in Corvallis. Lucy working as a dress designer in Honolulu. She was also known as Lucy.

Lucille Joan "Lucy" Greiner and Richard Keije Toda were married on Feb. 14, 1983. Please tell us about **Richard Keije Toda** as no facts are available

Lucille Joan "Lucy" Greiner and Lt. Col. James Sampson were married on Jun. 26, 1987. **Lt. Col. James Sampson** was born on Thu. Oct. 25, 1945. He served in the US Air Force beginning abt 1968.

James Sampson and Lucille Joan Greiner had the following children:

- 26 i. **Melissa Sampson** was born in 1975. Melissa is the birth daughter of James Sampson and the step daughter of Lucy /Greiner/ Sampson. She degree as an Aero Space Engineer about Dec. 18, 2004 in Colorado.
- 27 ii. **David Sampson** was born in 1979. David is the birth son of James Sampson and the step son of Lucy /Greiner/ Sampson. He working for the MGM in computer science in Las Vegas.

Third Generation



11. **Heidi Annette Greiner** (Eugene Alvin-2, Evelyn Ruth Quade-1) was born on Tue. Nov. 26, 1968 at Lebanon Community Hospital in Lebanon, Linn, Oregon, United States. She was born at about 5 pm on a Tuesday. Her Godparents are David and Judy Greiner. The family lived in a mobile home next to grandparents Alvin and Evelyn Greiner on Honeysuckle Lane, Lebanon, when she was born. At about three years old, they moved to the 40 acre family farm on Ingram Road 10 miles outside Lebanon, Oregon, where she grew up with three sisters. She completed grades 6-8 in 1983 at Lebanon Middle School in Lebanon. She attended Cascades Elementary School for kindergarten, then Fairview Elementary School for grades 1-5. Moved with her family to an old 80 acre farmstead in Scio in 1986. She graduated in the class of 1987

from Lebanon Union High School in Lebanon, Linn, Oregon, United States. Heidi began her college education, attended one year, 1987–1988 at Oregon State University in Corvallis. She studied two years focusing on Economics and Japanese 1992–1994 at Willamette University in Salem. She graduated with a Bachelors of Art in English from Oregon State University in Corvallis, Benton, Oregon, United States. Heidi Bachelors of Art in English in 1995 from Oregon State University in Corvallis. She has held jobs at Oregon State University in Corvallis. She was employed in Seattle. At Kibble & Prentice, the Law Offices of Anthony Urie, the Law Offices of Gayle Murray-Brenchley and the Law Offices of Sharon Best. Heidi was employed at Allegheny Teledyne Wah Chang in Albany. She contract employee through Kelly Services at Microsoft in Redmond. She helped husband Steve run operations at Kinetic Computers in Lebanon.

Sean Everett Starratt was born on Thu. Jun. 19, 1969.

Sean Everett Starratt and Heidi Annette Greiner had the following child:

- 28 i. **Joshua Galen Haukur Morgan** was born on Sun. Aug. 30, 1987 in Albany, Linn, Oregon, United States. He was also known as Joshua Morgan Lopez.



Heidi Annette Greiner and Steve Lopez were married on Aug. 6, 1995 at Cascadia State Park in Sweet Home. The family lives in their first house in Duvall, King County, Washington. Please tell us about **Steve Lopez** as no facts are available

Steve Lopez and Heidi Annette Greiner had the following children:

- 28 i. **Joshua Galen Haukur Morgan**, born Aug. 30, 1987, Albany, Linn, Oregon, United States.

- 29 ii. **Nickolas Lopez** was born on Tue. Apr. 13, 1999.



- 30 iii. **Tobias Lopez** was born on Sat. Jan. 6, 2007.

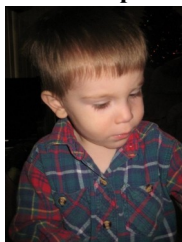

12. **Natalie Chris "Tasha" Greiner** (Eugene Alvin-2, Evelyn Ruth Quade-1) was born on Sat. Dec. 26, 1970 in Lebanon, Linn, Oregon, United States.

John Michael Shelton was born on Wed. Feb. 9, 1972 in Big Bear, San Bernardino, California, United States. He became a foster child of Eugene and Joyce Greiner

John Michael Shelton and Natalie Chris Greiner had the following child:

- +31 i. **Jonathon Michael Greiner**, born Jun. 27, 1989, Albany, Linn, Oregon, United States.

Natalie Chris "Tasha" Greiner and Mark Dodge were married. Please tell us about **Mark Dodge** as no facts are available

Mark Dodge and Natalie Chris Greiner had the following children:

- +31 i. **Jonathon Michael Greiner**, born Jun. 27, 1989, Albany, Linn, Oregon, United States.
 32 ii. Please tell us about **Jacob Dodge** as no facts are available
 33 iii. Please tell us about **Caleb Dodge** as no facts are available

13. **Garilyn Sue Greiner** (Gerald Albert-2, Evelyn Ruth Quade-1) was born on Tue. Jun. 9, 1964. She Lutheran in 1984. She Homemaker. Garilyn is working at a retirement home. She is working on a degree in Social Services.

Garilyn Sue Greiner and William Steven "Steve" Denton were married on Dec. 30, 1985 in Lebanon. They were divorced in 1998. **William Steven "Steve" Denton**, son of William Denton and Mitzi Pappan, was born on Tue. Apr. 20, 1954 in Beaufort, Beaufort, South Carolina, United States. He Mobile Home Builder in Albany. He Presbyterian.

William Steven Denton and Garilyn Sue Greiner had the following children:

- +34 i. **Steven Anthony Denton**, born Jul. 17, 1986, Lebanon, Linn, Oregon, United States.
 35 ii. **Danielle Anne Denton** was born on Wed. Feb. 22, 1989 in Lebanon, Linn, Oregon, United States. She graduated in the class of 2007 from Lebanon Union High School in Lebanon, Linn, Oregon, United States. She maintained a 4.0 at LHS. She Bachelors on May 7, 2010 from Haskell Indian Nations University in Lawrence. She is graduating "magna cum laude". Danielle was a summer intern at Wal-

Mart corporate headquarters in Bentonville. She graduated with a bachelor's degree in business administration and tribal management in May, 2012 at Haskell Indian Nations University in Lawrence. At Haskell, she served as the secretary of the American Indian Business Leaders Association (AIBL) at Haskell. As an organization on campus, then striving to volunteer their time to other students and the school.

As an executive member, she served as a mentor to the younger business students at Haskell, trying to help with anything that those students may need.

Garilyn Sue Greiner and Alan Blake Cameron were married on May 18, 2002 in Linn County, Oregon, United States. **Alan Blake Cameron** is a machinist at a local machine shop..



14. **Todd Gerald Greiner** (Gerald Albert-2, Evelyn Ruth Quade-1) was born on Thu. Sep. 1, 1966 in Lebanon, Linn, Oregon, United States. He Lutheran in 1976. He is a contractor working in Klamath Falls.

Todd Gerald Greiner and Cheryl Groff were married on Jun. 4, 1995 in Linn County, Oregon, United States. They were divorced in 1997. Please tell us about **Cheryl Groff** as no facts are available

Todd Gerald Greiner and Cheryl Groff had the following children:

- +36 i. **Amanda Nicole Greiner**, born Jul. 24, 1988, Lebanon, Linn, Oregon, United States; married Dustin Kelly, Jun. 23, 2012.
- 37 ii. **Kayley Sullivan** was born on Mon. Aug. 2, 1993. Cheryl Goff is the biological mother of Kayley. Todd Greiner is the step father of Kayley. In 2006 She is an 8th grader in middle school.

Please tell us about ___?___?___ **Greiner-Mother of Mattie** as no facts are available

Todd Gerald Greiner and ___?___?___ Greiner-Mother of Mattie had the following child:

- 38 i. **Mattie Greiner** was born on Sun. Sep. 24, 1995. Todd Gerald Griener is the biological father of Mattie.

15. **Melanie Ann Greiner** (David Walter-2, Evelyn Ruth Quade-1) was born on Tue. Jun. 22, 1971.

Melanie Ann Greiner and Charles Dwayne "Chon" Armsbury were married on Jan. 22, 1994 in Clackamas County. **Charles Dwayne "Chon" Armsbury** was born on Sun. Apr. 13, 1969.

Charles Dwayne Armsbury and Melanie Ann Greiner had the following children:

- 39 i. **Mariana Elizabeth Armsbury** was born on Mon. Dec. 9, 1996.
- 40 ii. **Alaina Armsbury** was born on Wed. Dec. 30, 1998.
- 41 iii. **Nikaela Armsbury** was born estimated 2000.

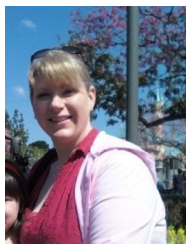

16. **Chelsea Marie Greiner** (David Walter-2, Evelyn Ruth Quade-1) was born on Mon. Feb. 11, 1974. She graduated in the class of 1992 from Canby High School in Canby, Clackamas, Oregon, United States. She studied Hospitality Management 1998 at Mt. Hood Community College in Gresham. Chelsea Operations Manager for the Catering center specializing in high end weddings and receptions, business events, etc at Abernethy Center in Oregon City.



Chelsea Marie Greiner and Corey Wendell Boehler were married on Sep. 25, 1999 in Marion County. **Corey Wendell Boehler**, son of John Boehler and Nellie Bell ___?___ Boehler, was born on Wed. Dec. 26, 1973 in Seoul, South Korea. He was naturalized on Apr. 23, 1979 in Portland, Multnomah, Oregon, United States. He BS in 1997 from Portland State University in Portland.

Corey Wendell Boehler and Chelsea Marie Greiner had the following children:

- 42 i. **Benjamin Boehler** was born on Sat. Jun. 21, 2003.



- 43 ii. **Chloe Boehler** was born on Thu. Nov. 24, 2005.



18. **Christina Marie January** (Eloise Evelyn Greiner-2, Evelyn Ruth Quade-1) was born on Sat. Jan. 8, 1966. She was ill with She was diagnosed with insulin dependent diabetes in 1983. She is a Nurse. Chris works for Mini-Med training doctors, nurses and patients in the use of insulin pumps. She worked at Salem Hospital for 9 years on the neruo floor, then several years as an instructor for Diabetic Education, also with the hospital before takin the job with Mini-Med.

Christina Marie January and Donald Gesner were married on Nov. 8, 1986. They were divorced about 2001. **Donald Gesner** was an RN.

Evelyn Ruth Quade Descendants

26 May 2014

Donald Gesner and Christina Marie January had the following children:

- +44 i. **Andrea Allyson Gesner**, born May 19, 1987; married Eric John Bier, Jul. 23, 2005, Salem, Marion, Oregon, United States.
- 45 ii. **Ian Anthony Gesner** was born on Thu. Apr. 5, 1990.



Christina Marie January and Gregory Raymond Makinson were married on Sep. 26, 2003. They lived in Eugene, Lane, Oregon, United States. **Gregory Raymond Makinson** was born on Fri. Mar. 2, 1956.



19. **Jonathan Mark January** (Eloise Evelyn Greiner-2, Evelyn Ruth Quade-1) was born on Sun. Nov. 12, 1967. He Bachelor's with honors about 1988 from Wayne State University in Detroit. He Law after 1989 from Berkeley Law School in Berkeley.



Jonathan Mark January and Sandra Susana Felix Castro January were married on Nov. 21, 2002. They met in a law office in Mexico. They went together about 6 years. They also had a religious ceremony on Oct. 3, 2003. Jon and Sandra live in Boston.

Felix Castro January was born on Wed. Feb. 9, 1972.

Jonathan Mark January and Sandra Susana Felix Castro had the following children:

- 46 i. **Angela Evelyn January** was born on Wed. Jul. 28, 2004 in Boston, Suffolk, Massachusetts, United States.



- 47 ii. **David Alexander January** was born on Wed. May 24, 2006.



- 48 iii. **Daniella January** was born about Sat. Dec. 1, 2007.



Fourth Generation

31. **Jonathon Michael Greiner** (Natalie Chris Greiner-3, Eugene Alvin-2, Evelyn Ruth Quade-1) was born on Tue. Jun. 27, 1989 in Albany, Linn, Oregon, United States. He became a foster child of Eugene and Joyce Greiner He was also known as Jonathon "Jon" Dodge.

Kristina Walker was born on Tue. Sep. 5, 1989. They are engaged and plan to marry in 2011.

Jonathon Michael Greiner and Kristina Walker had the following child:

- 49 i. **Matthew Auron Dodge** was born about 2007.

34. **Steven Anthony Denton** (Garilyn Sue Greiner-3, Gerald Albert-2, Evelyn Ruth Quade-1) was born on Thu. Jul. 17, 1986 in Lebanon, Linn, Oregon, United States. He is an assistant manager at McDonald's in Lebanon.

Please tell us about **Kira __?__ Mum to Kaylee** as no facts are available

Steven Anthony Denton and Kira __?__ Mum to Kaylee had the following children:

- 50 i. **Tyson __?__ Denton** was born on Sat. Jun. 12, 2004. --?-- and --?-- are the biological parents of Tyson. Steven Denton is the adoptive father of Tyson.



- 51 ii. Please tell us about **Kaylee Denton** as no facts are available



36. **Amanda Nicole Greiner** (Todd Gerald-3, Gerald Albert-2, Evelyn Ruth Quade-1) was born on Sun. Jul. 24, 1988 in Lebanon, Linn, Oregon, United States. She was a Senior in high school and plans to attend college in the fall to become a journalist.

Amanda Nicole Greiner and Dustin Kelly were married on Jun. 23, 2012. **Dustin Kelly**, son of Vance R Kelly and Janice Maxwell, was born on Tue. Oct. 21, 1986 in Lebanon, Linn, Oregon, United States.

Dustin Kelly and Amanda Nicole Greiner had the following children:

- 52 i. **Ashton Ray Kelly** was born on Mon. Nov. 14, 2011.



- 53 ii. **Dakota Kelly** was born on Mon. May 20, 2013 at Saint Charles Medical Center in Bend, Deschutes County, Oregon, United States. Baby Dakota, 7lb 15oz born at 5:34 pm, 21 inches long.



44. **Andrea Allyson Gesner** (Christina Marie January-3, Eloise Evelyn Greiner-2, Evelyn Ruth Quade-1) was born on Tue. May 19, 1987. She Andrea began Nurse's traning Sep. 2007.

Andrea Allyson Gesner and Eric John Bier were married on Jul. 23, 2005 in Salem. The wedding took place at Immanuel Luthern Church. **Eric John Bier** was born on Sun. Jun. 2, 1985 in Sacramento, Sacramento, California, United States. He is a manager at Western Tool Company..

Pedigree Chart - Ralph Earnest Frerichs

26 May 2014

Chart no. _____

No. 1 on this chart is the same as no. _____ on chart no. _____

2 William Frerichs-438

b: Feb. 11, 1886
p: South Dakota, United States
m: Jun. 10, 1910
p: Roberts, South Dakota, United States
d: Nov. 1975
p: Roberts, South Dakota, United States

1 Ralph Earnest Frerichs-439

b: Apr. 1, 1911
p: Roberts, South Dakota, United States
m: Dec. 7, 1937
p: Roberts, South Dakota, United States
d: Jan. 5, 2008
p: Grant County, South Dakota, United States

sp: Myna Josephine Zeigler-2665

3 Wilhelmina Bertha Quade-398

b: Jun. 27, 1885
p: Dakota Territory, United States
d: Dec. 1968
p:

4 Christian Frerichs-3599

b: 1856
p: Germany
m: abt 1884
p:
d:
p:

5 Meta Wilkins-5453

b: 1862
p: Germany
d: Apr. 1, 1925
p: Roberts, South Dakota, United States

6 Wilhelm Frederick Quade-394

b: Nov. 8, 1851
p: Pommern (a province), Germany
m: abt 1875
p: Pommern (a province), Germany
d: Nov. 11, 1926
p: Roberts, South Dakota, United States

7 Wilhelmina Henriette Schultz-395

b: Apr. 27, 1857
p: Pommern (a province), Germany
d: Mar. 24, 1914
p: Roberts, South Dakota, United States

8

b:
p:
m:
p:
d:
p:

9 ? Frerichs-Mother o Christian-5454

b: abt Jan. 1824
p: Germany
d:
p:

10

b:
p:
m:
p:
d:
p:

11

b:
p:
d:
p:

12 Quade Father of William Frederick Quade-394

b:
p:
m:
p:
d:
p:

13

b:
p:
d:
p:

14 Frederick Schultz-1130

b:
p:
m:
p:
d:
p:

15 Regina ? Schultz-2655

b:
p:
d:
p:

Prepared 26 May 2014 by:
Ed Quade
5246 Pioneers Blvd
Lincoln, Nebraska 68506
402-489-1088

First Generation



1. **Ralph Earnest Frerichs** was born on Sat. Apr. 1, 1911 at on the family farm in rural Corona in Corona, Roberts, South Dakota, United States. He attended elementary school completing the eighth grade bet 1917 and 1925 at Garfield #2 in Garfield Township. He Lutheran about 1923. He became a lifelong member of the Emanuel Lutheran Church.

. Ralph was a life long farmer on a farm in Grant Center twm. in Grant County. The couple farmed their entire lives on this farm in Grant Center Township, southwest of Milbank. He maintained his passion for farming until his death. Even though his latter years did not allow him to actively farm, through hired help, neighbors, and his son-in-law, he still managed the daily operations of raising cattle and putting in crops. At age 95 he still was able to climb into a tractor seat and drive. He had keen knowledge of fixing and repairing farm equipment and was a genius at inventing ways to make things work.

He died on Sat. Jan. 5, 2008 at the age of 96 in Milbank, Grant County, South Dakota, United States. Mr. Frerichs had been a resident of the Golden Living Center in Milbank since July of 2007. Was buried on Jan. 9, 2008 at Milbank City Cemetery in Milbank.

Ralph Earnest Frerichs and Myna Josephine Zeigler were married on Dec. 7, 1937 in Christ Lutheran Church parsonage, Garfield Township, Roberts, South Dakota, United States. **Myna Josephine Zeigler**, daughter of Rudolph Zeigler and Rose Schaell, was born on Fri. Jun. 23, 1916 in Corona, Roberts, South Dakota, United States. She died on Sat. Jan. 3, 2004 at the age of 87.

Ralph Earnest Frerichs and Myna Josephine Zeigler had the following children:

- +2 i. **Sharon Ann Frerichs**, born Jan. 17, 1953, Milbank, Grant County, South Dakota, United States; married Richard Ehrhart.
- +3 ii. **Debra Janell Frerichs**, born Mar. 8, 1956, Milbank, Grant County, South Dakota, United States; married Steve Bundy.
- 4 iii. **Kevin Ralph Frerichs** was born on Fri. May 15, 1959 in Milbank, Grant County, South Dakota, United States. He died on Sat. Oct. 8, 1966 at the age of 7.

Second Generation

2. **Sharon Ann Frerichs** (Ralph Earnest-1) was born on Sat. Jan. 17, 1953 in Milbank, Grant County, South Dakota, United States.

Sharon Ann Frerichs and Richard Ehrhart were married. **Richard Ehrhart** was born on Sat. Dec. 11, 1948 in Brooklyn, Delaware/Cattaraugus, New York, United States.

3. **Debra Janell Frerichs** (Ralph Earnest-1) was born on Thu. Mar. 8, 1956 in Milbank, Grant County, South Dakota, United States.

Debra Janell Frerichs and Steve Bundy were married. Please tell us about **Steve Bundy** as no facts are available

First Generation

1. **Emil William Frerichs** was born on Fri. Dec. 20, 1912 in at home, ? ____, ? ____, ??. He Lutheran at Trinity Lutheran Church in Corona. He Farmer. Emil died on Thu. Oct. 18, 1979 at the age of 66 at Dakota Midland in Aberdeen, Brown, South Dakota, United States. Emil was buried on Oct. 22, 1979 at Garfield Cemetery, SE, Sec 2 in Garfield Township.



Emil William Frerichs and Viola Margret Elizabeth Seehafer were married on Sep. 15, 1940 in Corona. **Viola Margret Elizabeth Seehafer**, daughter of Fredrick Seehafer and Elise Rohlfs, was born on Tue. Feb. 5, 1918 at the family farm in Garfield Township in Roberts, South Dakota, United States. She died on Wed. Jul. 6, 2011 at the age of 93 at her home in Roberts, South Dakota, United States. A funeral service was held on Sat. Jul. 9, 2011 at Trinity Lutheran Church in Corona. Viola was buried on Jul. 9, 2011 at Garfield Lutheran Cemetery in Garfield Township. She House Wife. She Lutheran at Trinity Lutheran Church in Corona.

Emil William Frerichs and Viola Margret Elizabeth Seehafer had the following children:

- 2 i. **Diane Kay Frerichs** was born on Mon. Feb. 25, 1946 in Ortonville, Big Stone, Minnesota, United States.
- +3 ii. **Brian Craig Frerichs**, born May 2, 1955, Milbank, Grant County, South Dakota, United States; married Debra Kay Harms, Corona, Roberts, South Dakota, United States.

Second Generation

3. **Brian Craig Frerichs** (Emil William-1) was born on Mon. May 2, 1955 in Milbank, Grant County, South Dakota, United States. He Farmer. He Lutheran at Trinity Lutheran Church in Corona.

Brian Craig Frerichs and Debra Kay Harms were married in Corona. **Debra Kay Harms**, daughter of Kenneth Harms and Gloria Van Hoorn, was born on Thu. Oct. 9, 1958 in Milbank, Grant County, South Dakota, United States. She House Wife. She Lutheran at Trinity Lutheran Church in Corona.

Brian Craig Frerichs and Debra Kay Harms had the following children:

- 4 i. **Tina Marie Frerichs** was born on Wed. Jun. 19, 1974 in Milbank, Grant County, South Dakota, United States.
- 5 ii. **Jessica Lynn Frerichs** was born on Thu. Feb. 17, 1977 in Milbank, Grant County, South Dakota, United States.
- 6 iii. **Brandon Joel Frerichs** was born on Tue. Jun. 21, 1983 in Ortonville, Big Stone, Minnesota, United States.

First Generation

1. **Elmer John Frerichs** was born on Sat. Apr. 11, 1914 in Corona, Roberts, South Dakota, United States. He was a Lutheran. He died on Sun. Jan. 9, 1994 at the age of 79 in Watertown, Codington, South Dakota, United States. A funeral service was held on Wed. Jan. 12, 1994 at Our Savior's Lutheran Church in South Shore. Elmer was buried on Jan. 12, 1994 in South Shore.

Elmer John Frerichs and Elnora Ione Christensen were married on Jun. 17, 1937 in Wilmot. **Elnora Ione Christensen**, daughter of Nels Christensen and Cora Foss, was born on Tue. Sep. 7, 1915 in Wilmot, Roberts, South Dakota, United States. She was a Lutheran. She was killed in an auto collision on Sat. Oct. 12, 1968 at the age of 53 in Grant County, South Dakota, United States. Elnora was buried on Oct. 15, 1968 at Wilmot Cemetery in Wilmot.

Elmer John Frerichs and Elnora Ione Christensen had the following children:

- +2 i. **Allyn David Frerichs**, born Apr. 24, 1938, Sisseton, Roberts, South Dakota, United States; married Charleen Telkamp, Jun. 21, 1974, Brookings, Brookings County, South Dakota, United States; died Feb. 2, 2014, Brookings, Brookings County, South Dakota, United States.
- +3 ii. **Roger Lee Frerichs**, born Nov. 2, 1939; married Charlotte Jo Pearson, Aug. 22, 1964.
- +4 iii. **Glen Arthur Frerichs**, born Jul. 17, 1941, Ortonville Hospital, Ortonville, Big Stone, Minnesota, United States; married Kathleen Schaefer, Mar. 27, 1967, Wilmot, Roberts, South Dakota, United States.
- +5 iv. **Corinne Frerichs**, born Jun. 23, 1944, Ortonville Hospital, Ortonville, Big Stone, Minnesota, United States; married John Edward Almquist, Jul. 30, 1967, Wilmot, Roberts, South Dakota, United States.
- +6 v. **Kent Elmer Frerichs**, born Feb. 16, 1946, Ortonville Hospital, Ortonville, Big Stone, Minnesota, United States; married Faye Marie Ellingson, Jun. 28, 1975, Wilmot, Roberts, South Dakota, United States.
- +7 vi. **Faith Frerichs**, born Sep. 6, 1950, Graceville, Big Stone, Minnesota, United States; married Wayne Elwood Sandbakken, Jun. 12, 1969, Wilmot, Roberts, South Dakota, United States.
- 8 vii. **Anita Frerichs** was born on Sat. Nov. 23, 1957. She was killed in an auto collision on Sat. Oct. 12, 1968 at the age of 10 in Grant County, South Dakota, United States.

Second Generation



2. **Allyn David Frerichs** (Elmer John-1) was born on Sun. Apr. 24, 1938 in Sisseton, Roberts, South Dakota, United States. He served in the U. S. Air National Guard. He was the Director of at Parks and Recreation Services in Brookings. Allyn was a Jehovah's Witness. He died on Sun. Feb. 2, 2014 at the age of 75 at his home in Brookings, Brookings County, South Dakota, United States.

Allyn David Frerichs and Charleen Telkamp were married on Jun. 21, 1974 in Brookings. **Charleen Telkamp** was born on Sun. Jan. 13, 1946 in Brookings, Brookings County, South Dakota, United States. She was self employed as a Janitorial Service in Brookings. She was a Jehovah's Witness.

Allyn David Frerichs and Charleen Telkamp had the following children:

- 9 i. **Todd Frerichs** was born in Jul. 1976 in Brookings, Brookings County, South Dakota, United States. He died in Jul. 1976 at the age of 0.
- +10 ii. **Lanita Frerichs**, born Sep. 28, 1977, Brookings, Brookings County, South Dakota, United States.

3. **Roger Lee Frerichs** (Elmer John-1) was born on Thu. Nov. 2, 1939.



Roger Lee Frerichs and Charlotte Jo Pearson were married on Aug. 22, 1964. **Charlotte Jo Pearson** was born on Sun. Jan. 5, 1941. She graduated in the class of 1959 from Sisseton High School in Sisseton, Roberts, South Dakota, United States. She graduated in the class of 1963 from University of Minnesota, Twin Cities in Minneapolis, Hennepin, Minnesota, United States. Charlotte Masters in Social Welfare in 1964 from University of California, Los Angeles in Los Angeles.

Roger Lee Frerichs and Charlotte Jo Pearson had the following children:

- +11 i. **Joan Christine Frerichs**, born Nov. 23, 1966; married Thomas David Reesor, Aug. 1, 1992, Otter Tail County, Minnesota, United States.
- +12 ii. **Thomas Roger Frerichs**, born Jan. 12, 1968; married Keena Yue Leung, Sep. 20, 1997, Minnesota, United States.
- +13 iii. **Anne Charlotte "Annie" Frerichs**, born Nov. 21, 1969, Hennepin County, Minnesota, United States; married Matthew Daniel Anderson, Jul. 8, 1995, Otter Tail County, Minnesota, United States.
- +14 iv. **Matthew Julian Frerichs**, born Sep. 20, 1972, Otter Tail County, Minnesota, United States; married Michelle Mary Bassett, Sep. 27, 2003.
- 15 v. **Susan Elnora Frerichs** was born on Sat. Apr. 16, 1977 in Otter Tail County, Minnesota, United States.





4. **Glen Arthur Frerichs** (Elmer John-1) was born on Thu. Jul. 17, 1941 in Ortonville Hospital, Ortonville, Big Stone, Minnesota, United States. He College Teacher (Chemistry). He Lutheran.



Glen Arthur Frerichs and Kathleen Schaefer were married on Mar. 27, 1967 in Wilmot. **Kathleen Schaefer**, daughter of O. W. Schaefer and ___?___ Bloedel, was born on Sun. Jul. 9, 1944 in Langdon, Cavalier, North Dakota, United States. She R.N.. She Lutheran.

Glen Arthur Frerichs and Kathleen Schaefer had the following children:

- +16 i. **Patricia Ann "Tricia" Frerichs**, born Jan. 18, 1968, Oak Park, Cook, Illinois, United States; married Theodore Anthony Becker.
- +17 ii. **Paul Glen Frerichs**, born Nov. 12, 1970, Chicago Heights, Cook, Illinois, United States.
- 18 iii. **Christopher William Frerichs** was born on Sun. Jun. 1, 1975 in Eugene, Lane, Oregon, United States.



5. **Corinne Frerichs** (Elmer John-1) was born on Fri. Jun. 23, 1944 in Ortonville Hospital, Ortonville, Big Stone, Minnesota, United States. She Lutheran.



Corinne Frerichs and John Edward Almquist were married on Jul. 30, 1967 in Wilmot. **John Edward Almquist**, son of Raymond E. Almquist and Alvina Mary Appel, was born on Sat. Nov. 20, 1943 in Big Stone County, Minnesota, United States. He Catholic. He Teacher.

John Edward Almquist and Corinne Frerichs had the following children:

- +19 i. **Michael John Almquist**, born Sep. 6, 1969, Watertown, Codington, South Dakota, United States; married Julie Dawn Tuff, Nov. 27, 1993, Grafton, Walsh, North Dakota, United States.
- +20 ii. **Kristen Joy Almquist**, born Apr. 17, 1972, Watertown, Codington, South Dakota, United States; married Darin Allmaras, abt 1997, Watertown, Codington, South Dakota, United States.
- +21 iii. **Mary Jo Almquist**, born Jun. 16, 1977, Watertown, Codington, South Dakota, United States; married Heath Jason Hotzler, Dec. 10, 2005.



6. **Kent Elmer Frerichs** (Elmer John-1) was born on Sat. Feb. 16, 1946 in Ortonville Hospital, Ortonville, Big Stone, Minnesota, United States. He Farmer, Vo Ag Teacher. He WELS.



Kent Elmer Frerichs and Faye Marie Ellingson were married on Jun. 28, 1975 in Wilmot. **Faye Marie Ellingson**, daughter of Bertrum Edwin Ellingson and Nilda Voncile Renfroe, was born on Tue. Oct. 18, 1955 in London, Middlesex, England, United Kingdom. She graduated in the class of 1973 from Sisseton High School in Sisseton, Roberts, South Dakota, United States. She majored in Interior Design 1974 at South Dakota State University in Brookings. Faye Elementary Education in 1996 from Mount Marty College in Yankton. She Claims Adjuster, settleing and dening claims at Royal and Sun Alliance Insurance Company in Sisseton. She Community Facilitator Assisting entrepreneurs with business plans, marketing and financial resources, research and networking. Network with community and governmental entities at Whetstone Valley Business Opportunities, Inc. in Corona. Faye Home Maker. She WELS.

Kent Elmer Frerichs and Faye Marie Ellingson had the following children:

- +22 i. **Miranda Faye Frerichs**, born Apr. 1, 1976, Watertown, Codington, South Dakota, United States; married Mark Huesman, Sep. 25, 1999.
- 23 ii. **Aaron Kent Frerichs** was born on Wed. Dec. 13, 1978 in Watertown, Codington, South Dakota, United States. He graduated in the class of 1997 from Wilmot High School in Wilmot, Roberts, South Dakota, United States. He owner and manager of at Frerichs Farms in Wilmot. Aaron majored in Ag Business with the class of 2003 at South Dakota State University in Brookings.
- 24 iii. **Jason Elliott Frerichs** was born on Sat. Nov. 24, 1984 in Watertown, Codington, South Dakota, United States. He graduated in the class of 2003 from Wilmot High School in Wilmot, Roberts, South Dakota, United States. He Majored in Agricultural Education, Animal Sciences, Speech/Rhetorical Studies 2007 at South Dakota State University in Brookings. Jason Agriculture Instructor Teaching in the Ag Department and the Watertown Area FFA Advisor at Lake Area Vocational Technical Institute in Watertown. He Member of the South Dakota House of Representatives for District 1 serving at Roberts, Day and Marshall Counties in South Dakota, United States. He Farmer performing tasks like: Combine, spray, drive semi, weld, work cattle, fencing at Frerichs Farms in Wilmot.
- 25 iv. **Ryan Keaton Frerichs** was born on Fri. May 13, 1988 in Watertown, Codington, South Dakota, United States. He graduated in the class of 2007 from Wilmot High School in Wilmot, Roberts, South Dakota, United States. He listed for a College 2010 at Lake Area Vocational Technical Institute in Watertown.



7. **Faith Frerichs** (Elmer John-1) was born on Wed. Sep. 6, 1950 in Graceville, Big Stone, Minnesota, United States. She graduated in the class of 1968 from Wilmot High School in Wilmot, Roberts, South Dakota, United States. She completed 1 year in the College of Nursing 1968–1969 at South Dakota State University in Brookings. Faith Farmer and Rancher raising Buffalo and Scottish Highlanders and cattle in Wilmot. She Substitute Teacher at area schools in Roberts County.

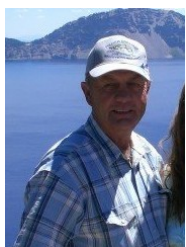

Faith Frerichs and Wayne Elwood Sandbakken were married on Jun. 12, 1969 at Saint Stephen's Lutheran Church in Wilmot. **Wayne Elwood Sandbakken**, son of Elwood Norman Sandbakken and Anne Ohman, was born on Fri. Jul. 8, 1949 in Ortonville, Big Stone, Minnesota, United States. He received his primary and secondary education between 1955–1967 at Wilmot Public School in Wilmot. He graduated in the class of 1967 from Wilmot High School in Wilmot, Roberts, South Dakota, United States. Wayne served for 3 years in the military, Jun. 1967–Jun. 1970 in U. S. Army. He achieved SP-5. He served a tour of duty from Jun. 1969–1970 in Vietnam. He was assigned as Crew Chief on Air Ambulance Helicopter. He Farmer and Rancher raising Buffalo and Scottish Highlanders in Wilmot.

Wayne Elwood Sandbakken and Faith Frerichs had the following children:

- +26 i. **Joseph Wayne Sandbakken**, born Jan. 5, 1970; married Veronica Johnston, Feb. 12, 1993.
- +27 ii. **Emily Faith Sandbakken**, born Mar. 28, 1974; married Kevin Orville Anderson, Aug. 25, 1996.
- +28 iii. **Jill Sandbakken**, born Jul. 19, 1983; married Chris Pownell, Jul. 1, 2006.

Third Generation

10. **Lanita Frerichs** (Allyn David-2, Elmer John-1) was born on Wed. Sep. 28, 1977 in Brookings, Brookings County, South Dakota, United States.

Lanita Frerichs had the following child:

- 29 i. **Reese Allyn Frerichs** was born on Thu. Apr. 4, 2013 at Maple Grove Hospital in Maple Grove, Hennepin County, Minnesota, United States.



11. **Joan Christine Frerichs** (Roger Lee-2, Elmer John-1) was born on Wed. Nov. 23, 1966. She graduated in the class of 1985 from Fergus Falls Senior High School in Fergus Falls, Otter Tail, Minnesota, United States. She studied with the class of 1989 at Macalester College in Saint Paul.



Joan Christine Frerichs and Thomas David Reesor were married on Aug. 1, 1992 in Otter Tail County. **Thomas David Reesor** was born on Sun. Feb. 5, 1967.

Thomas David Reesor and Joan Christine Frerichs had the following children:

- 30 i. **Madeline Charlotte Reesor** was born on Tue. Oct. 17, 1995 in Hennepin County, Minnesota, United States. She was a member of the class of 2014 at Chaska Senior High School in Chaska.



- 31 ii. **Benjamin Thomas Reesor** was born on Tue. Dec. 9, 1997.



- 32 iii. **Samuel Roger Reesor** was born on Thu. May 25, 2000.



- 33 iv. **Isaac Richard Reesor** was born on Fri. May 24, 2002.



- 34 v. **Henry Petch Reesor** was born on Sat. Oct. 16, 2004.



12. **Thomas Roger Frerichs** (Roger Lee-2, Elmer John-1) was born on Fri. Jan. 12, 1968. He 20 year College reunion Fall of 2010, grad 1990.



Thomas Roger Frerichs and Keena Yue Leung were married on Sep. 20, 1997 in Minnesota, United States. **Keena Yue Leung** was born on Mon. Jul. 7, 1969 in Hong Kong. She with the class of est 1986 at King George V School in Hong Kong. She was in the class of 1990 at University of Washington in Seattle.

Thomas Roger Frerichs and Keena Yue Leung had the following children:

Elmer John Frerichs Descendants

26 May 2014

- 35 i. **Julian Thomas Frerichs** was born on Thu. Dec. 9, 1999 in Hennepin County, Minnesota, United States.



- 36 ii. **Dominic Roger Frerichs** was born on Sun. Apr. 28, 2002 in Hennepin County, Minnesota, United States.



- 37 iii. **Yvonne Leung Frerichs** was born on Wed. Jul. 28, 2004.



- 38 iv. **Theodore Clement "Teddy" Frerichs** was born on Sun. Jun. 8, 2008.



13. **Anne Charlotte "Annie" Frerichs** (Roger Lee-2, Elmer John-1) was born on Fri. Nov. 21, 1969 in Hennepin County, Minnesota, United States.



- Anne Charlotte "Annie" Frerichs and Matthew Daniel Anderson were married on Jul. 8, 1995 in Otter Tail County. **Matthew Daniel Anderson** was born on Tue. Feb. 25, 1969.

Matthew Daniel Anderson and Anne Charlotte Frerichs had the following children:

- 39 i. **Miles Daniel Anderson** was born on Sat. May 5, 2001.



- 40 ii. **Owen Matthew Anderson** was born on Mon. Apr. 21, 2003.



- 41 iii. **William Paul "Liam" Anderson** was born on Thu. Nov. 4, 2004.



14. **Matthew Julian Frerichs** (Roger Lee-2, Elmer John-1) was born on Wed. Sep. 20, 1972 in Otter Tail County, Minnesota, United States. He graduated in the class of 1991 from Fergus Falls Senior High School in Fergus Falls, Otter Tail, Minnesota, United States. He was a member of the class of 1995 at University of St. Thomas in Saint Paul.



Matthew Julian Frerichs and Michelle Mary "Shelly" Bassett were married on Sep. 27, 2003. **Michelle Mary "Shelly" Bassett**, daughter of Michael Robert Bassett and Mary Ellen Dwyer, was born on Sun. May 20, 1973 in Hennepin County, Minnesota, United States.

Matthew Julian Frerichs and Michelle Mary Bassett had the following children:

- 42 i. **Eli Matthew Frerichs** was born on Tue. Sep. 19, 2006.



- 43 ii. **Effie Maeve Michelle Frerichs** was born on Thu. Apr. 21, 2011.



16. **Patricia Ann "Tricia" Frerichs** (Glen Arthur-2, Elmer John-1) was born on Thu. Jan. 18, 1968 in Oak Park, Cook, Illinois, United States.

Patricia Ann "Tricia" Frerichs and Theodore Anthony "Tony" Becker were married. Please tell us about **Theodore Anthony "Tony" Becker** as no facts are available

Theodore Anthony Becker and Patricia Ann Frerichs had the following child:

- 44 i. **Ryan A. Becker** was born on Fri. Jul. 6, 2001 in Saint Louis, St. Louis (city), Missouri, United States.

17. **Paul Glen Frerichs** (Glen Arthur-2, Elmer John-1) was born on Thu. Nov. 12, 1970 in Chicago Heights, Cook, Illinois, United States.

Juliana __?__ Frerichs was born on Thu. Jun. 15, 1978.

Paul Glen Frerichs and Juliana __?__ Frerichs had the following child:

- 45 i. **Sophia Alexa Frerichs** was born on Tue. May 18, 2010. Born at 9:47 am weighing 6 lb., 5 oz. and was 19 inches long.



19. **Michael John Almquist** (Corinne Frerichs-2, Elmer John-1) was born on Sat. Sep. 6, 1969 in Watertown, Codington, South Dakota, United States. He Lutheran.

Elmer John Frerichs Descendants

26 May 2014

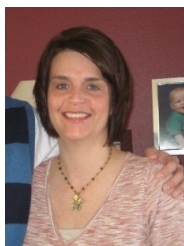

Michael John Almquist and Julie Dawn Tuff were married on Nov. 27, 1993 in Grafton. **Julie Dawn Tuff**, daughter of Donald Jerome Tuff and Barbara J Larson, was born on Sat. Jan. 17, 1970 in ? ___, ? ___, North Dakota, United States. She Lutheran.

Michael John Almquist and Julie Dawn Tuff had the following children:

- 46 i. **Anna Corinne Almquist** was born on Thu. Nov. 21, 1996 in Marshall, Lyon, Minnesota, United States.



- 47 ii. **Kate Barbara Almquist** was born on Thu. May 20, 1999 in Jamestown, Stutsman, North Dakota, United States.



- 48 iii. **Jack Michael Almquist** was born on Mon. May 9, 2005 in Fargo, Cass, North Dakota, United States.



20. **Kristen Joy Almquist** (Corinne Frerichs-2, Elmer John-1) was born on Mon. Apr. 17, 1972 in Watertown, Codington, South Dakota, United States. She graduated in the class of 1990 from Watertown High School in Watertown, Codington, South Dakota, United States. She attended 1993 at UMC in Crookston. Kristen Lutheran. Married to Darin Allmaras for thirteen years, have three kids. I stay home with the youngest one, love being a mom, and I still draw and paint pictures when I can.

Kristen Joy Almquist and Darin Allmaras were married about 1997 in Watertown. **Darin Allmaras** was born on Fri. Jun. 22, 1973 in ? ___, ? ___, North Dakota, United States. He Catholic.

Darin Allmaras and Kristen Joy Almquist had the following children:

- 49 i. **Brett Michael Allmaras** was born on Sun. Jul. 12, 1998 in Fargo, Cass, North Dakota, United States.
50 ii. **Molly Dianne Allmaras** was born on Thu. Mar. 17, 2005 in Grand Forks, Grand Forks, North Dakota, United States.

- 51 iii. **Cole Raymond Allmaras** was born on Mon. Mar. 5, 2007.



21. **Mary Jo Almquist** (Corinne Frerichs-2, Elmer John-1) was born on Thu. Jun. 16, 1977 in Watertown, Codington, South Dakota, United States.



Mary Jo Almquist and Heath Jason Hotzler were married on Dec. 10, 2005. **Heath Jason Hotzler**, son of Sheldon Dean Hotzler and Deborah Carol Lupke, was born on Fri. Apr. 11, 1975 in Brown County, Minnesota, United States. He graduated in the class of 1993 from Wellcome Memorial School in Lake Crystal, Blue Earth, Minnesota, United States. He Bachelor of ? in Mass Communication 1997 at University of Minnesota in Duluth. Heath Sports Reporter covering area small colleges, Minnesota State Moorhead, Concordia Moorhead and the University of North Dakota at The Forum in Fargo.

Heath Jason Hotzler and Mary Jo Almquist had the following children:

- 52 i. **Grayson Hotzler [Twin]** was born on Thu. Mar. 18, 2010 in Fargo, Cass, North Dakota, United States.



- 53 ii. **Graham Hotzler [Twin]** was born on Thu. Mar. 18, 2010 in Fargo, Cass, North Dakota, United States.



22. **Miranda Faye Frerichs** (Kent Elmer-2, Elmer John-1) was born on Thu. Apr. 1, 1976 in Watertown, Codington, South Dakota, United States. She graduated in the class of 1994 from Wilmot High School in Wilmot, Roberts, South Dakota, United States. She studied with the class of 1998 at Minnesota State University in Moorhead.

Elmer John Frerichs Descendants

26 May 2014

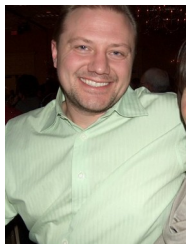

Miranda Faye Frerichs and Mark Huesman were married on Sep. 25, 1999. **Mark Huesman** was born on Mon. Jan. 5, 1976 in Detroit Lakes, Becker, Minnesota, United States. He graduated in the class of 1994 from Audubon High School in Lake Park, Becker, Minnesota, United States. He Bachelor of Arts in Advertising and Mass Communications in 1998 from Minnesota State University Moorhead in Moorhead. Mark Creative Director and Owner doing mostly design and creative direction at Absolute Marketing in Moorhead. We are a fairly new to the area Advertising and Web Development firm. We serve over 250 clients in the FM Area with marketing, design, web and print serves.

Mark Huesman and Miranda Faye Frerichs had the following children:

- 54 i. **Noah Mark Huesman** was born on Mon. Dec. 1, 2003 in Fargo, Cass, North Dakota, United States.
- 55 ii. **Nate Huesman** was born about 2006.
- 56 iii. Please tell us about **Nicholas Huesman** as no facts are available
- 57 iv. **Ava Faye Huesman** was born on Mon. Mar. 29, 2010.



26. **Joseph Wayne Sandbakken** (Faith Frerichs-2, Elmer John-1) was born on Mon. Jan. 5, 1970. He graduated in the class of 1988 from Wilmot High School in Wilmot, Roberts, South Dakota, United States. He began his military service 1989 at United States Army. Joseph lists North Dakota as a college 1989. He lists Embry-Riddle FL/AZ as a college 1999.

Joseph Wayne Sandbakken had the following child:

- 58 i. **James Thomas "JT" Sketchley** was born on Sat. Feb. 1, 1992. Joseph Sandbakken is the biological father of JT. Veronica (Johnston) Sandbakken is the stepmother of JT. He graduated in the class of 2010 from Eureka High School in Eureka, Humboldt, California, United States.



Elmer John Frerichs Descendants

26 May 2014



Joseph Wayne Sandbakken and Veronica Johnston were married on Feb. 12, 1993. **Veronica Johnston**, daughter of Roy Mowray Johnston and Huguette Marguerite Chretien, was born on Tue. Sep. 24, 1968 in Landstuhl, Rheinland-Pfalz, Germany. She was educated bet 1982 and 1986 at Mulvane High School in Wichita. She graduated in the class of 1986 from Northwest High School in Wichita, Sedgwick, Kansas, United States. Veronica began her Nursing education 1986 at Harrisburg Area Community College in Lebanon.

Joseph Wayne Sandbakken and Veronica Johnston had the following children:

- 59 i. **Jodi Nikkel** was born about Mon. Aug. 20, 1990. Veronica (Johnston) Sandbakken is the biological mother of Jodi. Joseph Sandbakken is the stepfather of Jodi. She graduated in the class of 2008 from Adams Central High School in Hastings, Adams, Nebraska, United States. She with no degree noted is in the class of 2012 at Hastings College in Hastings.



- 58 ii. **James Thomas "JT" Sketchley**, born Feb. 1, 1992.

- 60 iii. **Erik Joseph Sandbakken** was born on Tue. Jun. 29, 1993. He graduated in the class of 2011 from Cedar Crest High School in Lebanon, Lebanon, Pennsylvania, United States. Activities include Concert Band, Marching band, Jazz Band, Orchestra, Latin Club, Tae Kwon Do, CCNN and is interested in Music, acting, piano, clarinet, tenor saxophone, harpsichord, violin, video broadcasting, computer technology, sailing.



- 61 iv. **Amanda Anne Sandbakken** was born on Thu. Jun. 1, 1995. She is in the class 2012 at Cedar Crest High School in Lebanon.



- 62 v. **Daniel Wayne Sandbakken** was born on Tue. Feb. 9, 1999. He is a member of the class of 2017 at Cedar Crest High School in Lebanon.



- 63 vi. **Evan Andrew Sandbakken** was born on Wed. Apr. 6, 2005.



27. **Emily Faith Sandbakken** (Faith Frerichs-2, Elmer John-1) was born on Thu. Mar. 28, 1974. She graduated in the class of 1990 from Wilmot High School in Wilmot, Roberts, South Dakota, United States. She graduated in the class of 1994 from Minnesota State University Moorhead in Moorhead, Clay, Minnesota, United States. Emily Political Science - Paralegal, Law Enforcement in 1997 from Minnesota State University Mankato in Mankato.



Emily Faith Sandbakken and Kevin Orville Anderson were married on Aug. 25, 1996. **Kevin Orville Anderson** was born on Wed. Dec. 26, 1973.

Kevin Orville Anderson and Emily Faith Sandbakken had the following children:

- 64 i. **Jayni Faith Anderson** was born on Fri. Apr. 2, 1999 in Blue Earth County, Minnesota, United States.



- 65 ii. **Olivia Anderson** was born on Fri. Dec. 26, 2003.



- 66 iii. **Luke Anderson** was born on Wed. Aug. 10, 2005.

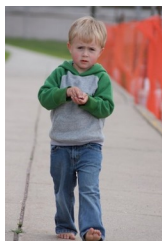

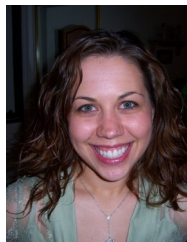

28. **Jill Sandbakken** (Faith Frerichs-2, Elmer John-1) was born on Tue. Jul. 19, 1983. She graduated in the class of 2001 from Wilmot High School in Wilmot, Roberts, South Dakota, United States. She Bachelor of Science in Biology in 2005 from South Dakota State University in Brookings. Jill Doctor of Optometry in May, 2009 from Pacific University, College of Optometry class of 2009 in Forest Grove. She is employed as Doctor of Optometry at Dr. Korthals & Associates in Mason City.



Jill Sandbakken and Chris Pownell were married on Jul. 1, 2006. We married after dating since 2000. We recently moved to Mason City, IA where we purchased a house and are enjoying our new jobs. **Chris Pownell**, son of Renee Wallenstein, was born on Wed. Jun. 8, 1983. He graduated in the class of 2001 from Watertown High School in Watertown, Codington, South Dakota, United States. He is employed as an Assets Protection Manager at Target in Mason City. Chris graduated in the class of 2008 from Portland Community College after studying Building Construction Technology in Portland, Multnomah, Oregon, United States.

Chris Pownell and Jill Sandbakken had the following children:

- 67 i. **Nora Renee Pownell** was born on Mon. Sep. 6, 2010 in Mason City, Cerro Gordo, Iowa, United States. **Nora arrived at 9:39pm, 8 lb 3 oz, 21 in.**



- 68 ii. **Evelyn Faith Pownell** was born on Fri. Aug. 16, 2013 in Mason City, Cerro Gordo, Iowa, United States. at 5:35 pm, 8lb 9oz, 21.5 in long.

First Generation

1. **Alice M. Frerichs** was born on Sun. Mar. 5, 1916. She died on Wed. Aug. 15, 1984 at the age of 68. Alice was buried at Milbank City Cemetery in Milbank. She Lutheran Church Missouri Synod.

Alice M. Frerichs and Willard J. Steege were married on Sep. 15, 1938 in Roberts County. **Willard J. Steege** was born on Fri. Jun. 2, 1916. He Lutheran. He died on Sun. May 1, 1994 at the age of 77 in Corona, Roberts, South Dakota, United States.

Willard J. Steege and Alice M. Frerichs had the following children:

- +2 i. **Duane W. Steege**, born Dec. 30, 1939, Milbank, Grant County, South Dakota, United States; married Jerelynn L. Driessen.
- +3 ii. **Dale L. Steege**, born Mar. 29, 1943, Milbank, Grant County, South Dakota, United States; married Judi Arnold.
- +4 iii. **Theresa M. Steege**, born Jun. 13, 1951, Milbank, Grant County, South Dakota, United States; married Brian Morsted.

Second Generation

2. **Duane W. Steege** (Alice M. Frerichs-1) was born on Sat. Dec. 30, 1939 at Milbank Hospital in Milbank, Grant County, South Dakota, United States.

Duane W. Steege and Jerelynn L. Driessen were married. Please tell us about **Jerelynn L. Driessen** as no facts are available

3. **Dale L. Steege** (Alice M. Frerichs-1) was born on Mon. Mar. 29, 1943 at Milbank Hospital in Milbank, Grant County, South Dakota, United States.

Dale L. Steege and Judi Arnold were married. Please tell us about **Judi Arnold** as no facts are available

4. **Theresa M. Steege** (Alice M. Frerichs-1) was born on Wed. Jun. 13, 1951 at Milbank Hospital in Milbank, Grant County, South Dakota, United States.

Theresa M. Steege and Brian Morsted were married. Please tell us about **Brian Morsted** as no facts are available

First Generation

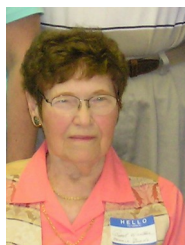

1. **Pearl M Frerichs** was born on Sun. Oct. 25, 1925 in Ortonville Hospital, Ortonville, Big Stone, Minnesota, United States. She Lutheran. She was a farmer. Pearl became a sales clerk at Brost's Fashions & Fabrics. She was employed there for 15 years.. She G.E.D. in Jun. 1983 in Brookings.

Pearl M Frerichs and Harvey Nordquist were married on Sep. 1, 1942 in Ortonville. They lived in Brookings, Brookings County, South Dakota, United States in 1970. **Harvey Nordquist**, son of Louis A. Nordquist and Daisy Mannin, was born on Thu. Aug. 31, 1922 in Corona, Roberts, South Dakota, United States. He began a 12 year employment as Journey-man plumber with "Coopers Plumbing and Heating". He died on Thu. Jul. 1, 1982 at the age of 59 in Brookings, Brookings County, South Dakota, United States. Harvey was buried at Greenwood Cemetery in Brookings. He Farmer. He Lutheran.

Harvey Nordquist and Pearl M Frerichs had the following children:

- +2 i. **Eileen June Nordquist**, born Nov. 19, 1945, Ortonville Hospital, Ortonville, Big Stone, Minnesota, United States; married Ronald Hoeke, Jul. 31, 1965, Wilmot, Roberts, South Dakota, United States.
- +3 ii. **Leland Keith Nordquist**, born Sep. 2, 1951, Milbank, Grant County, South Dakota, United States; married Deonne Harvey, May 22, 1976, Brookings, Brookings County, South Dakota, United States.
- +4 iii. **Paulette Nordquist**, born Jul. 14, 1956, Milbank, Grant County, South Dakota, United States; married John Frederickson, Jun. 30, 1979, Brookings, Brookings County, South Dakota, United States.



Pearl M Frerichs and Ervin Huether were married on Nov. 28, 1985 in Brookings. They were married at Mt. Clavary Lutheran Church. The children of Ervin are being included in this family. **Ervin Huether** was born on Fri. Apr. 26, 1918 in Wessington Springs, Jerauld, South Dakota, United States. He was born on the family farm. He served in the U.S. Navy as the Athletic Trainer for the Officer's Training School bet 1943 and 1945 in Brunswick. He after World War II, he coached athletics for Bowdwin College in Brunswick. Ervin retired after 34 years as the head Baseball Coach at South Dakota State University in Brookings. He died on Tue. Jan. 31, 2012 at the age of 93 at Brookings Hospital in Brookings, Brookings County, South Dakota, United States.

Ervin Huether and Pearl M Frerichs had the following children:

- +2 i. **Eileen June Nordquist**, born Nov. 19, 1945, Ortonville Hospital, Ortonville, Big Stone, Minnesota, United States; married Ronald Hoeke, Jul. 31, 1965, Wilmot, Roberts, South Dakota, United States.
- +5 ii. **Brenda Huether**, born May 28, 1949, Mitchell, Davison, South Dakota, United States; married Richard Akland.
- +6 iii. **Mary Louise Huether**, born Jun. 24, 1950, Brookings, Brookings County, South Dakota, United States; married Dave Spaulding, 1970; married Joe Cech, 1990.
- +3 iv. **Leland Keith Nordquist**, born Sep. 2, 1951, Milbank, Grant County, South Dakota, United States; married Deonne Harvey, May 22, 1976, Brookings, Brookings County, South Dakota, United States.
- +4 v. **Paulette Nordquist**, born Jul. 14, 1956, Milbank, Grant County, South Dakota, United States; married John Frederickson, Jun. 30, 1979, Brookings, Brookings County, South Dakota, United States.
- +7 vi. **David Huether**, born May 21, 1957; married Kathy Woolworth, abt 1977; married Dorothy Walburg De Vries.

Second Generation

2. **Eileen June Nordquist** (Pearl M Frerichs-1) was born on Mon. Nov. 19, 1945 in Ortonville Hospital, Ortonville, Big Stone, Minnesota, United States. She Lutheran. She graduated in the class of 1963 from Wilmot High School in Wilmot, Roberts, South Dakota, United States. She attended St. Cloud Beauty College for 1 year.

Eileen June Nordquist and Ronald Hoeke were married on Jul. 31, 1965 in Wilmot. **Ronald Hoeke**, son of Antone Hoeke, was born on Sun. Jan. 26, 1941 in Milbank, Grant County, South Dakota, United States. He served in the Navy. He died on Tue. May 21, 2002 at the age of 61 in Brandon, Minnehaha, South Dakota, United States.

Ronald Hoeke and Eileen June Nordquist had the following children:

- +8 i. **Roland Hoeke**, born Jan. 24, 1966, Sioux Falls, Minnehaha, South Dakota, United States; married Marla Mertens, May 28, 1988.
- +9 ii. **Robert Hoeke**, born Feb. 6, 1967, Sioux Falls, Minnehaha, South Dakota, United States; married Coleen Smith, Jun. 30, 1990.
- +10 iii. **Rodney Hoeke**, born Sep. 9, 1971, Dell Rapids, Minnehaha, South Dakota, United States; married Tiffani Landeen, Jun. 19, 1999.
- +11 iv. **Reginald Hoeke**, born Jun. 24, 1974, Dell Rapids, Minnehaha, South Dakota, United States; married April Skyberg, May 11, 1996.

3. **Leland Keith Nordquist** (Pearl M Frerichs-1) was born on Sun. Sep. 2, 1951 in Milbank, Grant County, South Dakota, United States. He Lutheran. He degree from South Dakota State University in Brookings. Leland is a Service Technician at Midwest Glass in Brookings.

Leland Keith Nordquist and Deonne Harvey were married on May 22, 1976 in Brookings. **Deonne Harvey**, daughter of Kenneth Harvey and Arlene Telkamk, was born on Sun. Jun. 6, 1954 in Brookings, Brookings County, South Dakota, United States. She Methodist. She degree from Dakota State in Madison. Deonne is Hillcrest School Librarian Specialist in Brookings.

Leland Keith Nordquist and Deonne Harvey had the following child:

- 12 i. **Kalee Nordquist** was born on Mon. Sep. 23, 1985 in Brookings, Brookings County, South Dakota, United States. Is a 2nd year student at Moorhead State College

4. **Paulette Nordquist** (Pearl M Frerichs-1) was born on Sat. Jul. 14, 1956 in Milbank, Grant County, South Dakota, United States. She Lutheran. She is a Respiratory Technician at "Lookout Memorial Hospital" in Spearfish.

Paulette Nordquist and John Frederickson were married on Jun. 30, 1979 in Brookings. They lived in Spearfish, Lawrence, South Dakota, United States in 2005. **John Frederickson**, son of Ferris ? or John ? Frederickson, was born on Fri. Jun. 24, 1949 in Sioux Falls, Minnehaha, South Dakota, United States. He Lutheran. He served in the Army. John was the Deadwood City Attorney and also has a private law practice in Deadwood.

John Frederickson and Paulette Nordquist had the following children:

- 13 i. **Brooke Frederickson** was born on Sun. Jul. 24, 1983 in Pierre, Hughes, South Dakota, United States.
- 14 ii. **Travis Frederickson** was born on Wed. Aug. 2, 1989 in Yankton, Yankton, South Dakota, United States.
- 15 iii. **Crystal Frederickson** was born on Mon. May 24, 1993 in Rapid City, Pennington, South Dakota, United States. Born at the Rapid City Regional Hospital.

5. **Brenda Huether** (Pearl M Frerichs-1) was born on Sat. May 28, 1949 in Mitchell, Davison, South Dakota, United States.

Brenda Huether and Richard Akland were married. **Richard Akland** was born on Wed. Aug. 18, 1948.

Richard Akland and Brenda Huether had the following children:

- 16 i. Please tell us about **Amy Akland** as no facts are available
- 17 ii. Please tell us about **Laura Akland** as no facts are available
- 18 iii. Please tell us about **Jill Akland** as no facts are available
- 19 iv. Please tell us about **Megan Akland** as no facts are available

6. **Mary Louise Huether** (Pearl M Frerichs-1) was born on Sat. Jun. 24, 1950 in Brookings, Brookings County, South Dakota, United States.

Mary Louise Huether and Dave Spaulding were married in 1970. They were divorced about 1984. **Dave Spaulding** was born on Tue. Dec. 6, 1949.

Dave Spaulding and Mary Louise Huether had the following children:

- 20 i. Please tell us about **Thomas Spaulding** as no facts are available
- 21 ii. Please tell us about **Annie Spaulding** as no facts are available
- 22 iii. Please tell us about **Daniel Spaulding** as no facts are available

Mary Louise Huether and Joe Cech were married in 1990. **Joe Cech** was born on Tue. Oct. 30, 1951.

7. **David Huether** (Pearl M Frerichs-1) was born on Tue. May 21, 1957.

David Huether and Kathy Woolworth were married about 1977. They were divorced before 2000. Please tell us about **Kathy Woolworth** as no facts are available

David Huether and Dorothy Walburg De Vries were married. **Dorothy Walburg De Vries** was born in Dec. 1955.

Third Generation

8. **Roland Hoeke** (Eileen June Nordquist-2, Pearl M Frerichs-1) was born on Mon. Jan. 24, 1966 in Sioux Falls, Minnehaha, South Dakota, United States. He became a City Employee in Brandon.

Roland Hoeke and Marla Mertens were married on May 28, 1988. **Marla Mertens** was born on Sat. Mar. 30, 1968.

Roland Hoeke and Marla Mertens had the following children:

- 23 i. **Toni Hoeke** was born on Wed. Jul. 4, 1990 in Sioux Falls, Minnehaha, South Dakota, United States.
- 24 ii. **Gary Hoeke** was born on Mon. Jan. 6, 1992 in Sioux Falls, Minnehaha, South Dakota, United States. Garry was the 1st baby of the year in Brandon South Dakota.
- 25 iii. **Dani Hoeke** was born on Fri. Mar. 7, 1997 in Sioux Falls, Minnehaha, South Dakota, United States.
- 26 iv. **Kelly Hoeke** was born on Sun. Feb. 8, 1998 in Sioux Falls, Minnehaha, South Dakota, United States.

9. **Robert Hoeke** (Eileen June Nordquist-2, Pearl M Frerichs-1) was born on Mon. Feb. 6, 1967 in Sioux Falls, Minnehaha, South Dakota, United States. He is a parts Manager for a tire company in Sioux Falls.

Robert Hoeke and Coleen Smith were married on Jun. 30, 1990. **Coleen Smith** was born on Wed. Feb. 8, 1967 at Sioux Vally Hospital in Sioux Falls, Minnehaha, South Dakota, United States. She became a Citi Bank employee.

Robert Hoeke and Coleen Smith had the following children:

- 27 i. **Logan Hoeke** was born on Wed. Feb. 28, 1996 at Sioux Vally Hospital in Sioux Falls, Minnehaha, South Dakota, United States.
- 28 ii. **Kaydon Hoeke** was born on Tue. Feb. 20, 2001 at Sioux Vally Hospital in Sioux Falls, Minnehaha, South Dakota, United States.

10. **Rodney Hoeke** (Eileen June Nordquist-2, Pearl M Frerichs-1) was born on Thu. Sep. 9, 1971 in Dell Rapids, Minnehaha, South Dakota, United States. He is running the family business "Hoeke Excavating & Trucking".

Rodney Hoeke and Tiffani Landeen were married on Jun. 19, 1999. They lived in Parker, Turner, South Dakota, United States in 2005. Rodney and Tiffani have no children. **Tiffani Landeen** was born on Thu. Feb. 12, 1970. She is the States Attorney for Turner County, South Dakota.

11. **Reginald Hoeke** (Eileen June Nordquist-2, Pearl M Frerichs-1) was born on Mon. Jun. 24, 1974 in Dell Rapids, Minnehaha, South Dakota, United States. He is employed in the family business "Hoeke Excavating & Trucking" with brother Rodney.

Reginald Hoeke and April Skyberg were married on May 11, 1996. They were divorced before 2005. **April Skyberg** was born on Sun. May 30, 1976.

Reginald Hoeke and April Skyberg had the following children:

- 29 i. **Brittani Hoeke** was born on Sat. May 4, 1996 in Sioux Falls, Minnehaha, South Dakota, United States.
- 30 ii. **Haley Hoeke** was born on Thu. Jun. 18, 1998 in Sioux Falls, Minnehaha, South Dakota, United States.

Amanda Fox was born on Thu. Aug. 24, 1978 in Luverne, Rock, Minnesota, United States.

Reginald Hoeke and Amanda Fox had the following child:

- 31 i. **Page Hoeke** was born on Tue. Nov. 18, 2003 in McKennan Hospital, Sioux Falls, Minnehaha, South Dakota, United States.

Pedigree Chart - Mildred Elnora Quade

26 May 2014

Chart no. _____

No. 1 on this chart is the same as no. _____ on chart no. _____

2 William Frederick Quade Jr.-399

b: Sep. 6, 1887
p: Dakota Territory, United States
m: Apr. 15, 1910
p: Grant County, South Dakota, United States
d: Mar. 2, 1981
p:

1 Mildred Elnora Quade-425

b: May 19, 1912
p:
m:
p:
d: May 3, 2010
p: California, United States

sp: **Lowell Thomas-426**

3 Johanna Marie Heinje-431

b: Feb. 9, 1889
p: Germany
d: Dec. 28, 1975
p:

4 Wilhelm Frederick Quade-394

b: Nov. 8, 1851
p: Pommern (a province), Germany
m: abt 1875
p: Pommern (a province), Germany
d: Nov. 11, 1926
p: Roberts, South Dakota, United States

5 Wilhelmina Henriette Schultz-395

b: Apr. 27, 1857
p: Pommern (a province), Germany
d: Mar. 24, 1914
p: Roberts, South Dakota, United States

6 Gerhard Heinje-5796

b: Mar. 8, 1856
p: Nordedewecht, Germany
m:
p:
d: Jan. 17, 1927
p: Jeddeloh, Germany

7 Anna Marie Kruse-5797

b: Mar. 4, 1859
p: Nordedewecht, Germany
d: Jan. 19, 1902
p: Nordedewecht, Germany

8 Quade Father of William Frederick Qua

b:
p:
m:
p:
d:
p:

9
b:
p:
d:
p:

10 Frederich Schultz-1130

b:
p:
m:
p:
d:
p:

11 Regina __?__ Schultz-2655

b:
p:
d:
p:

12

b:
p:
m:
p:
d:
p:

13

b:
p:
d:
p:

14

b:
p:
m:
p:
d:
p:

15

b:
p:
d:
p:

First Generation



1. **Mildred Elnora Quade** was born on Sun. May 19, 1912. She died on Mon. May 3, 2010 at the age of 97 in California, United States. Last residence per SSDI: Bernalillo, New Mexico, United States

Mildred Elnora Quade and Lowell Thomas were married. Please tell us about **Lowell Thomas** as no facts are available

First Generation



1. **Esther Wilhelmina Quade** was born in 1913. Esther was buried in 1924 at Garfield Cemetery, SE, Sec 2 in Garfield Township. She died on Mon. Dec. 15, 1924 at the age of 11 in Big Stone County, Minnesota, United States. Died of appendicitis attack.

First Generation



1. **Verna Leona Quade** was born on Thu. Sep. 16, 1915 in Wilmot, Roberts, South Dakota, United States. She was a Lutheran. She died on Thu. Jul. 7, 2011 at the age of 95.

Verna Leona Quade and Huston Boatright were married on May 20, 1938. **Huston Boatright**, son of Oscar Oliver Boatright and Effie F. Blacksher, was born on Sat. Aug. 28, 1915 in Gainesville, Ozark, Missouri, United States. He died on Wed. Oct. 8, 1997 at the age of 82 in Redlands, San Bernardino, California, United States.

Huston Boatright and Verna Leona Quade had the following children:

- +2 i. **Gerald Huston Boatright**, born Jan. 21, 1939, San Bernardino, San Bernardino, California, United States.
- +3 ii. **Larry Lee Boatright**, born Sep. 8, 1940, San Bernardino, San Bernardino, California, United States.
- +4 iii. **Anita Marie Boatright**, born Oct. 15, 1942, San Bernardino, San Bernardino, California, United States; married Gary L Thompson, Jun. 20, 1964, San Bernardino, California, United States.

Verna Leona Quade and Howard J Burfield were married on May 7, 1966 in San Bernardino. **Howard J Burfield**, son of George Burfield and Clara Crowley, was born on Fri. Aug. 21, 1914 in ? ___, ? ___, Minnesota, United States. He was a Lutheran. He died on Sun. Mar. 31, 1996 at the age of 81 in Shelton, Mason, Washington, United States. Howard served in WWII.

Second Generation

2. **Gerald Huston Boatright** (Verna Leona Quade-1) was born on Sat. Jan. 21, 1939 in San Bernardino, San Bernardino, California, United States.

Melinda Cunningham was born on Jul. 17 in ? ___, ? ___, New Mexico, United States.

3. **Larry Lee Boatright** (Verna Leona Quade-1) was born on Sun. Sep. 8, 1940 in San Bernardino, San Bernardino, California, United States.

Mary Pentz was born on Aug. 29 in San Bernardino, San Bernardino, California, United States.

4. **Anita Marie Boatright** (Verna Leona Quade-1) was born on Thu. Oct. 15, 1942 in San Bernardino, San Bernardino, California, United States.

Anita Marie Boatright and Gary L Thompson were married on Jun. 20, 1964 in San Bernardino, California, United States. They were divorced in Jan. 1967 in San Bernardino, California, United States. **Gary L Thompson** was born about 1940.

First Generation



1. **Flora Marie Quade** was born on Thu. Aug. 8, 1918 in Wilmot, Roberts, South Dakota, United States. She was a Lutheran. She was a Housewife. Flora died on Thu. Apr. 22, 2004 at the age of 85. Flora was buried at Esperance Cemetery in Esperance.

Flora Marie Quade and Raymond M Seales were married on Dec. 6, 1937 in San Bernardino. **Raymond M Seales**, son of Herbert A. Seales and Sara Charlton, was born on Tue. Jul. 22, 1913 in Schenectady, Schenectady, New York, United States. He died on Sun. Nov. 1, 1998 at the age of 85 in Schenectady, Schenectady, New York, United States.

Raymond M Seales and Flora Marie Quade had the following children:

- +2 i. **Raymond Mark Seales**, born Aug. 1, 1938, San Bernardino, California, United States; died 2000.
- +3 ii. **Patricia Seales**, born Oct. 25, 1939, Schenectady, Schenectady, New York, United States.
- 4 iii. **Herbert W. Seales** was born on Mon. May 17, 1943 in Schenectady, Schenectady, New York, United States. He died on Sat. Feb. 4, 1961 at the age of 17 in Schenectady, Schenectady, New York, United States.
- +5 iv. **Carol Seales**, born Feb. 19, 1945, Schenectady, Schenectady, New York, United States; married ___?___ Tree Husband of Carol Seales; married William Rose.
- +6 v. **Gary R Seales**, born Feb. 9, 1949, Schenectady, Schenectady, New York, United States; married Marthe M Dubner, Aug. 12, 1972.
- +7 vi. **Sandra Seales**, born Oct. 24, 1952, Schenectady, Schenectady, New York, United States; married William Arthur Peat, Mar. 4, 1970.
- +8 vii. **Donald Seales**, born Dec. 9, 1957, Schenectady, Schenectady, New York, United States.
- +9 viii. **Edward Seales**, born Sep. 22, 1959, Schenectady, Schenectady, New York, United States.

Second Generation

2. **Raymond Mark Seales** (Flora Marie Quade-1) was born on Mon. Aug. 1, 1938 in San Bernardino, California, United States. He died in 2000 at the age of 62.

Juanita P Eastman was born on Thu. Apr. 6, 1939 in ? __, ? __, New York, United States. She died on Fri. Dec. 14, 2007 at the age of 68 in Feuz Terrace, Centre, Pennsylvania, United States.

Raymond Mark Seales and Juanita P Eastman had the following children:

- +10 i. **Julie Seales**, married __?__ Morrison Husband of Julie Seales.
- 11 ii. **Jeffrey Seales** was born on Sat. Jul. 5, 1958 in Esperance, Schoharie, New York, United States. He graduated in the class of 1976 from Schoharie High School in Schoharie, Schoharie, New York, United States. He by Seales Trucking, Inc. as a driver.
- +12 iii. **Floyd Seales**, born Aug. 8; married Reneè Rockwell.
- +13 iv. **Brett Seales**, married Celeste __?__ Seales.

3. **Patricia Seales** (Flora Marie Quade-1) was born on Wed. Oct. 25, 1939 in Schenectady, Schenectady, New York, United States.

Patricia Seales and __?__ Hunt Husband of Patricia Seales were divorced. Please tell us about __?__ **Hunt Husband of Patricia Seales** as no facts are available

__?__ Hunt and Patricia Seales had the following children:

- 14 i. Please tell us about **Charles L. Hunt** as no facts are available
- 15 ii. **Chrissy Hunt** died on Sun. May 19, 1991. Chrissy was killed in motorcycle May 19-91

5. **Carol Seales** (Flora Marie Quade-1) was born on Mon. Feb. 19, 1945 in Schenectady, Schenectady, New York, United States.

Carol Seales and __?__ Tree Husband of Carol Seales were married. Please tell us about __?__ **Tree Husband of Carol Seales** as no facts are available

__?__ Tree and Carol Seales had the following children:

- +16 i. **Robert La Van Tree**, born abt 1959; married Lisa __?__ Tree.
- +17 ii. **Darryl Tree**, born abt 1961; married Terry __?__ Tree.
- 18 iii. **Michael Tree** was born about 1966.

Carol Seales and William Rose were married. **William Rose** was born in Schenectady, Schenectady, New York, United States.

William Rose and Carol Seales had the following children:

- +16 i. **Robert La Van Tree**, born abt 1959; married Lisa __?__ Tree.
- +17 ii. **Darryl Tree**, born abt 1961; married Terry __?__ Tree.
- 18 iii. **Michael Tree**, born abt 1966.

6. **Gary R Seales** (Flora Marie Quade-1) was born on Wed. Feb. 9, 1949 in Schenectady, Schenectady, New York, United States. He lived PO Box 1315 in East Dennis in 1974. He lived RR 2 POB 235 in Homer in 1979. Also listed as 21 Lora Ln # 235, Homer, NY, 13077-9496 (1979). Gary lived 4620 Briar Hill Rd in Cortland in 1993–1996. Also listed as 462 Briar Hill D, Cortland, NY, 13045 (1993).

Gary R Seales and Marthe M Dubner were married on Aug. 12, 1972. **Marthe M Dubner**, daughter of ___?___ Dubner, was born on Mon. Jan. 3, 1949 in ? ___, ? ___, New York, United States.

Gary R Seales and Marthe M Dubner had the following children:

- +19 i. **Joshua Seales**, born Apr. 16, 1973; married Lisa Hughes, Oct. 13, 2001.
- +20 ii. **Justin P "Judd" Seales**, born Jul. 8, 1976.
- 21 iii. **Jennifer Seales** was born on Mon. Apr. 20, 1981.
- +22 iv. **Jordan Seales**, born abt 1987; married Kamila Pavezzi, Sep. 7, 2013.

7. **Sandra Seales** (Flora Marie Quade-1) was born on Fri. Oct. 24, 1952 in Schenectady, Schenectady, New York, United States.

Sandra Seales and William Arthur Peat were married on Mar. 4, 1970. **William Arthur Peat**, son of Arthur J Peat and Helene E. Brassard, was born on Tue. Oct. 30, 1945 in Schenectady, Schenectady, New York, United States.

William Arthur Peat and Sandra Seales had the following children:

- +23 i. **William Peat Jr.**, born abt Sep. 4, 1971.
- +24 ii. **Benjamin Peat**, born abt 1976.

8. **Donald Seales** (Flora Marie Quade-1) was born on Mon. Dec. 9, 1957 in Schenectady, Schenectady, New York, United States.

Ann Salverson was born on Fri. Aug. 16, 1957 in Buffalo, Erie, New York, United States.

9. **Edward Seales** (Flora Marie Quade-1) was born on Tue. Sep. 22, 1959 in Schenectady, Schenectady, New York, United States.

Edward Seales was divorced.

Edward Seales had the following child:

- 25 i. **Jillian Seales** was born about 1982.

Third Generation

10. Please tell us about **Julie Seales** (Raymond Mark-2, Flora Marie Quade-1) as no facts are available

Julie Seales and ___?___ Morrison Husband of Julie Seales were married. Please tell us about ___?___ **Morrison Husband of Julie Seales** as no facts are available

___?___ Morrison and Julie Seales had the following children:

- 26 i. **Nichalas Morrison** was born about 1980.
- 27 ii. **Andrea Morrison** was born about 1982.
- 28 iii. **Nathan Morrison** was born about 1985.
- 29 iv. **Aaron Morrison** was born about 1988.

12. **Floyd Seales** (Raymond Mark-2, Flora Marie Quade-1) was born on Aug. 8.

Floyd Seales and Reneè Rockwell were married. **Reneè Rockwell**, daughter of Hart Rockwell and Mom? ___?___ Rockwell, was born on Sat. Feb. 27, 1965. She Nurse in Robinson Terrace.

Floyd Seales and Reneè Rockwell had the following children:

- 30 i. **Corey Seales** was born on Sat. Nov. 8, 1986.
- +31 ii. **McKenzie Seales**, born abt Oct. 9, 1990; married Aaron ? Mitchell, abt Dec. 18, 2010.
- 32 iii. **Brandon Seales** was born on Thu. Mar. 23, 2000.

13. Please tell us about **Brett Seales** (Raymond Mark-2, Flora Marie Quade-1) as no facts are available

Brett Seales and Celeste ___?___ Seales were married. Please tell us about **Celeste ___?___ Seales** as no facts are available

Brett Seales and Celeste ___?___ Seales had the following child:

- 33 i. **Ashley Seales** was born about 1988.

16. **Robert La Van Tree** (Carol Seales-2, Flora Marie Quade-1) was born about 1959.

Robert La Van Tree and Lisa ___?___ Tree were married. Please tell us about **Lisa ___?___ Tree** as no facts are available

Robert La Van Tree and Lisa ___?___ Tree had the following children:

- 34 i. **Amber La Van** was born about 1985.
- 35 ii. **Adam La Van** was born about 1988.

17. **Darryl Tree** (Carol Seales-2, Flora Marie Quade-1) was born about 1961.

Darryl Tree and Terry ___?___ Tree were married. Please tell us about **Terry ___?___ Tree** as no facts are available

19. **Joshua Seales** (Gary R-2, Flora Marie Quade-1) was born on Mon. Apr. 16, 1973. He graduated in the class of 1991 from Homer Central High School in Homer, Cortland, New York, United States. He graduated in the class of 1995 from State University of New York Institute of Technology in Utica, Oneida, New York, United States. Joshua has studied at Broome CC in Binghamton. He was employed at Rockwell Collins in Cedar Rapids. His employer is Rockwell Collins of Cedar Rapids, Iowa.

Joshua Seales and Lisa Hughes were married on Oct. 13, 2001. **Lisa Hughes** was born on Fri. Jun. 9, 1967. She graduated in the class of 1985 from Maine Endwell High School in Endwell, Broome, New York, United States. She Graduated with her Associate of Science degree in Computer Science with the class of in 1991 from Dutchess Commnuity College in Poughkeepsie. Lisa graduated with a Bacholors of Science in Computer Sciences in 1994 from Broome CC in Binghamton. She what degree in Computer Science do we have here in 1996 from Binghamton University in Binghamton.

Joshua Seales and Lisa Hughes had the following children:

- 36 i. **Matthew Hughes** was born about 1990.
- 37 ii. **Logan Seales** was born on Fri. Nov. 2, 2007.

20. **Justin P "Judd" Seales** (Gary R-2, Flora Marie Quade-1) was born on Thu. Jul. 8, 1976.

Justin P Seales had the following child:

- 38 i. **Lea Seales** was born on Thu. Jun. 2, 2005.

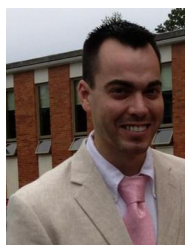

22. **Jordan Seales** (Gary R-2, Flora Marie Quade-1) was born about 1987.

Flora Marie Quade Descendants

26 May 2014

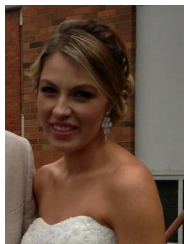

Jordan Seales and Kamila Pavezzi were married on Sep. 7, 2013. **Kamila Pavezzi** was born estimated 1987.

23. **William Peat Jr.** (Sandra Seales-2, Flora Marie Quade-1) was born about Sat. Sep. 4, 1971.

Tracy Shear was born estimated 1979. She graduated in the class of 1997 from Colonie Central High School in Colonie, New York, United States.

William Peat and Tracy Shear had the following child:

- 39 i. **Alexa Marie Peat** was born on Mon. Jul. 15, 2013 in Albany, New York, United States. Albany Medical.

24. **Benjamin Peat** (Sandra Seales-2, Flora Marie Quade-1) was born about 1976.

Please tell us about **Jessica __?__ Peat** as no facts are available

Benjamin Peat and Jessica __?__ Peat had the following children:

- 40 i. **Gavin Philip Peat** was born on Wed. Sep. 16, 2009.
41 ii. **Ariana Peat** was born on Thu. Jan. 3, 2013.

Fourth Generation

31. **McKenzie Seales** (Floyd-3, Raymond Mark-2, Flora Marie Quade-1) was born about Tue. Oct. 9, 1990.

McKenzie Seales and Aaron ? Mitchell were married about Dec. 18, 2010. **Aaron ? Mitchell** was born estimated 1993.

Aaron ? Mitchell and McKenzie Seales had the following children:

- 42 i. **Aidan Mitchell** was born in Sep. 2011.
- 43 ii. **Lucy Ann Mitchell** was born on Mon. Oct. 21, 2013 in Virginia Beach, Virginia, United States.

First Generation



1. **Robert William Quade** was born on Wed. Jun. 2, 1920. He died on Mon. Jun. 23, 2003 at the age of 83.

Robert William Quade and Bernice Genevieve Marko were married on Feb. 11, 1956 in Los Angeles City, California, United States. **Bernice Genevieve Marko**, daughter of Louis Marko, was born on Wed. May 14, 1924 in Verdon, Brown, South Dakota, United States. She died on Wed. Jul. 4, 2012 at the age of 88 at Wilmot Care Center in Wilmot, Roberts, South Dakota, United States. A funeral service was held on Sat. Jul. 7, 2012 at Our Savior's Lutheran Church in Wilmot. Bernice was buried on Jul. 7, 2012 at Garfield Lutheran Cemetery in Garfield Township.

Robert William Quade and Bernice Genevieve Marko had the following children:

- +2 i. **Michael Bruce Quade**, born abt 1958.
- +3 ii. **Monte Craig Quade**, born Jun. 16, 1962, Ortonville, Big Stone, Minnesota, United States; married Colleen S Larson, Dec. 28, 1986, Hoffman, Grant, Minnesota, United States.

Second Generation

2. **Michael Bruce Quade** (Robert William-1) was born about 1958.

Linda Naomi Larson was born on Mon. Jun. 30, 1958.

Michael Bruce Quade and Linda Naomi Larson had the following children:

- 4 i. **Robert James Quade** was born on Mon. Jul. 11, 1988. He graduated in the class of 2007 from Wilmot High School in Wilmot, Roberts, South Dakota, United States. He served in the United States Air Force as a Fighter ACFT Crew Chief Sep. 2009 in Lakenheath.
- 5 ii. **Michael Allen Quade** was born on Wed. Mar. 28, 1990.
- 6 iii. **Melinda Alice Quade** was born on Mon. Apr. 11, 1994.

3. **Monte Craig Quade** (Robert William-1) was born on Sat. Jun. 16, 1962 at Ortonville Hospital in Ortonville, Big Stone, Minnesota, United States.



Monte Craig Quade and Colleen S Larson were married on Dec. 28, 1986 at Bethel Lutheran Church in Hoffman, Grant, Minnesota, United States. **Colleen S Larson**, daughter of Gordon Larson and Louise Hall, was born on Tue. Jun. 15, 1965 at Douglas County Hospital in Alexandria, Douglas, Minnesota, United States.

Monte Craig Quade and Colleen S Larson had the following children:

- +7 i. **Serina Susanne Quade**, born Nov. 21, 1987, Helena, Lewis and Clark, Montana, United States.
- +8 ii. **John Galen Quade [Twin]**, born Jun. 12, 1991, Helena, Lewis and Clark, Montana, United States; married Alyssa Page, Jun. 1, 2013.
- 9 iii. **Bendigo William Quade [Twin]** was born on Wed. Jun. 12, 1991 in Helena, Lewis and Clark, Montana, United States.

Third Generation



7. **Serina Susanne Quade** (Monte Craig-2, Robert William-1) was born on Sat. Nov. 21, 1987 in Helena, Lewis and Clark, Montana, United States.

Scott Mertz was born in 1983.

Scott Mertz and Serina Susanne Quade had the following children:

- 10 i. Please tell us about **Elliott Mertz** as no facts are available
- 11 ii. Please tell us about **Vanessa ___?___ Metz** as no facts are available

8. **John Galen Quade [Twin]** (Monte Craig-2, Robert William-1) was born on Wed. Jun. 12, 1991 in Helena, Lewis and Clark, Montana, United States.

John Galen Quade [Twin] and Alyssa Page were married on Jun. 1, 2013. **Alyssa Page** was born estimated Wed. Feb. 27, 1991 in Milbank, Grant County, South Dakota, United States.

First Generation



1. **Caroline Esther Quade** was born on Wed. Sep. 30, 1925 in Wilmot, Roberts, South Dakota, United States. She was a Methodist.

Caroline Esther Quade and Francis William "Frank" McMurray were married on May 29, 1945. They were divorced in Oct. 1964. **Francis William "Frank" McMurray**, son of Jephthy Francis McMurray and Ora Ann Wrght, was born on Tue. Mar. 24, 1914 in Pleasanton, Atascosa, Texas, United States. He died on Fri. May 26, 2000 at the age of 86 in North Hollywood, Los Angeles, California, United States.

Francis William McMurray and Caroline Esther Quade had the following children:

- +2 i. **Robert William McMurray**, born Feb. 1, 1947, Burbank, Los Angeles County, California, United States; married Kathleen Gay Michael, Feb. 10, 1965, Los Angeles County, California, United States; married LaVonne Francis West, Jan. 30, 1970, Los Angeles City, California, United States.
- +3 ii. **Elizabeth Ann McMurray**, born Mar. 11, 1950, Burbank, Santa Clara/Los Angeles, California, United States; married George Harris Kriss, Sep. 21, 1968, Los Angeles City, California, United States; married Larry Richard Park, May 13, 1972, Las Vegas, Clark, Nevada, United States.
- +4 iii. **William Francis McMurray**, born Mar. 9, 1954, Burbank, Los Angeles County, California, United States; married Kristine Beth Horak Wesley, Dec. 10, 1977, Los Angeles County, California, United States.

Caroline Esther Quade and Raymond T. Hale were married on Oct. 9, 1970 in Reno. **Raymond T. Hale** was born on Tue. Feb. 1, 1927 in Waterford, Washington, Ohio, United States. He died on Thu. Oct. 18, 1984 at the age of 57 in Newhall, Los Angeles, California, United States.

Second Generation

2. **Robert William McMurray** (Caroline Esther Quade-1) was born on Sat. Feb. 1, 1947 in Burbank, Los Angeles County, California, United States.

Robert William McMurray and Kathleen Gay Michael were married on Feb. 10, 1965 in Los Angeles County, California, United States. **Kathleen Gay Michael** was born on Sat. May 25, 1946 in Los Angeles County, California, United States.

Robert William McMurray and Kathleen Gay Michael had the following child:

- 5 i. Please tell us about **Robby McMurray** as no facts are available

Robert William McMurray and LaVonne Francis West were married on Jan. 30, 1970 in Los Angeles City, California, United States. **LaVonne Francis West**, daughter of ___?___ Nitchie, was born on Fri. May 15, 1942 in Los Angeles County, California, United States.

Robert William McMurray and LaVonne Francis West had the following children:

- 6 i. Please tell us about **Frank McMurray** as no facts are available
- 7 ii. Please tell us about **Michele McMurray** as no facts are available

3. **Elizabeth Ann McMurray** (Caroline Esther Quade-1) was born on Sat. Mar. 11, 1950 in Burbank, Santa Clara/Los Angeles, California, United States.

Elizabeth Ann McMurray and George Harris Kriss were married on Sep. 21, 1968 in Los Angeles City, California, United States. They were divorced in Mar. 1971 in Los Angeles City, California, United States. **George Harris Kriss**, son of ___?___ Stevens, was born on Fri. Oct. 11, 1940 in Los Angeles County, California, United States.

Elizabeth Ann McMurray and Larry Richard Park were married on May 13, 1972 in Las Vegas. They were divorced. **Larry Richard Park**, son of Robert Wayne Park and Ardella Susan Nelson, was born on Sat. Jan. 29, 1949 in Cloquet, Carlton County, Minnesota, United States. He served in the United States Air Force from May 15, 1968–Jan. 31, 1989. He died on Tue. Nov. 1, 2005 at the age of 56.

Larry Richard Park and Elizabeth Ann McMurray had the following children:

- 8 i. Please tell us about **Debra Park** as no facts are available
- 9 ii. Please tell us about **Richard Park** as no facts are available
- 10 iii. Please tell us about **Tamara Park** as no facts are available

4. **William Francis McMurray** (Caroline Esther Quade-1) was born on Tue. Mar. 9, 1954 in Burbank, Los Angeles County, California, United States.

William Francis McMurray and Kristine Beth Horak Wesley were married on Dec. 10, 1977 in Los Angeles County, California, United States. **Kristine Beth Horak Wesley**, daughter of ___?___ Harford, was born on Fri. Oct. 19, 1951 in Los Angeles County, California, United States.

Pedigree Chart - Irma Mae Quade

26 May 2014

Chart no. _____

No. 1 on this chart is the same as no. _____ on chart no. _____

2 Edward Herman Quade-400

b: May 24, 1889
p: Dakota Territory, United States
m: Sep. 27, 1911
p: Fond du Lac, Wisconsin, United States
d: Aug. 22, 1979
p:

1 Irma Mae Quade-1298

b: Jul. 13, 1912
p: Fond du Lac, Wisconsin, United States
m: Nov. 10, 1931
p:
d: Oct. 22, 2013
p: Fond du Lac, Wisconsin, United States

sp: **Kenneth A Boulay-1303**

3 Alice Bierhals-1297

b: Jan. 27, 1890
p:
d: 1965
p:

4 Wilhelm Frederick Quade-394

b: Nov. 8, 1851
p: Pommern (a province), Germany
m: abt 1875
p: Pommern (a province), Germany
d: Nov. 11, 1926
p: Roberts, South Dakota, United States

5 Wilhelmina Henriette Schultz-395

b: Apr. 27, 1857
p: Pommern (a province), Germany
d: Mar. 24, 1914
p: Roberts, South Dakota, United States

6

b:
p:
m:
p:
d:
p:

7

b:
p:
d:
p:

8 Quade Father of William Frederick Qua

b:
p:
m:
p:
d:
p:

9

b:
p:
d:
p:

10 Frederich Schultz-1130

b:
p:
m:
p:
d:
p:

11 Regina __?__ Schultz-2655

b:
p:
d:
p:

12

b:
p:
m:
p:
d:
p:

13

b:
p:
d:
p:

14

b:
p:
m:
p:
d:
p:

15

b:
p:
d:
p:

First Generation

1. **Irma Mae Quade** was born on Sat. Jul. 13, 1912 at a farmhouse in the Town of in Lamartine, Fond du Lac, Wisconsin, United States. She died on Tue. Oct. 22, 2013 at the age of 101 at Saint Agnes Hospital in Fond du Lac, Fond du Lac, Wisconsin, United States. She was an Evangelical.

Irma Mae Quade and Kenneth A Boulay were married on Nov. 10, 1931. **Kenneth A Boulay**, son of George Boulay and Bertha Miller, was born on Sun. Aug. 9, 1908 in Fond du Lac, Fond du Lac, Wisconsin, United States. He was a St. Joseph's. He died on Tue. Feb. 8, 2011 at the age of 102 in Fond du Lac, Fond du Lac, Wisconsin, United States. Kenneth was in a Feed & Grain Business.

Kenneth A Boulay and Irma Mae Quade had the following children:

- +2 i. **Kenneth Boulay Jr.**, born May 20, 1932, Fond du Lac, Fond du Lac, Wisconsin, United States.
- +3 ii. **Jeanne Boulay**, born May 23, 1934, Fond du Lac, Fond du Lac, Wisconsin, United States; married Patrick O'Brien; married John Conway, Dec. 26, 1988.
- +4 iii. **Richard Boulay**, born May 2, 1942, Fond du Lac, Fond du Lac, Wisconsin, United States.

Second Generation

2. **Kenneth Boulay Jr.** (Irma Mae Quade-1) was born on Fri. May 20, 1932 in Fond du Lac, Fond du Lac, Wisconsin, United States.

Phyllis Corcoran was born on Tue. Jul. 5, 1932 in New London, Waupaca, Wisconsin, United States.

Kenneth Boulay and Phyllis Corcoran had the following children:

- +5 i. **Michelle Boulay**, born Jun. 7, 1955; married David Scaife.
- 6 ii. **Annette Boulay** was born on Tue. May 13, 1958.
- +7 iii. **Julie Boulay**, born Oct. 8, 1961; married Timothy Van Kirk.

3. **Jeanne Boulay** (Irma Mae Quade-1) was born on Wed. May 23, 1934 in Fond du Lac, Fond du Lac, Wisconsin, United States. Check last names of children. Birth dates, marriage dates etc.

Jeanne Boulay and Patrick O'Brien were married. They were divorced in 1972. **Patrick O'Brien** was born in Brentwood, Los Angeles/Contra Costa, California, United States.

Patrick O'Brien and Jeanne Boulay had the following children:

- 8 i. **Patrick Jr. O'Brien** was born on Sat. Jul. 25, 1959.
- 9 ii. **Meghan O'Brien** was born on Thu. Mar. 30, 1961.
- 10 iii. **Daniel O'Brien** was born on Sun. Nov. 27, 1966.
- 11 iv. **Ian O'Brien** was born on Tue. Dec. 26, 1967.
- 12 v. **Clare O'Brien** was born on Wed. Mar. 10, 1971.

Jeanne Boulay and John Conway were married on Dec. 26, 1988. Please tell us about **John Conway** as no facts are available

4. **Richard Boulay** (Irma Mae Quade-1) was born on Sat. May 2, 1942 in Fond du Lac, Fond du Lac, Wisconsin, United States.

Lynn Schumacher was born on Tue. Dec. 22, 1942 in Milwaukee, Milwaukee, Wisconsin, United States.

Richard Boulay and Lynn Schumacher had the following children:

- 13 i. **William Boulay** was born on Wed. Jul. 16, 1969.
- 14 ii. **Joseph Boulay** was born on Mon. Jun. 7, 1971.

Third Generation

5. **Michelle Boulay** (Kenneth-2, Irma Mae Quade-1) was born on Tue. Jun. 7, 1955.

Michelle Boulay and David Scaife were married. Please tell us about **David Scaife** as no facts are available

David Scaife and Michelle Boulay had the following children:

- 15 i. **Andrew Scaife** was born on Wed. Jun. 29, 1988.
- 16 ii. **Grant Scaife** was born on Thu. Jul. 26, 1990.

7. **Julie Boulay** (Kenneth-2, Irma Mae Quade-1) was born on Sun. Oct. 8, 1961.

Julie Boulay and Timothy Van Kirk were married. Please tell us about **Timothy Van Kirk** as no facts are available

Timothy Van Kirk and Julie Boulay had the following child:

- 17 i. **John Van Kirk** was born on Sat. Apr. 13, 1991.

First Generation

1. **Lenore Quade** was born on Sun. May 19, 1918.

Lenore Quade and Gilbert H Dehnel were married. **Gilbert H Dehnel** was born on Wed. Aug. 30, 1916 in Wisconsin, United States. He Enlisted Aug. 7, 1945 in Fort George G. Meade. He died on Fri. Oct. 1, 1999 at the age of 83 in Hyattsville, Prince George's, Maryland, United States.

Gilbert H Dehnel and Lenore Quade had the following children:

- 2 i. **Linda Lenore Dehnel** was born on Mon. Jun. 12, 1950.
- 3 ii. **Gilbert Charles Dehnel** was born on Sat. May 14, 1955.

First Generation

1. **Doris May Quade** was born about Mon. Jul. 31, 1922. She graduated in the class of 1940.

Please tell us about **Joe Lowrie** as no facts are available

Joe Lowrie and Doris May Quade had the following child:

- 2 i. **Alice Jo Lowrie** was born on Nov. 28.

Pedigree Chart - Irene Luella Laverna Ammann

26 May 2014

Chart no. _____

No. 1 on this chart is the same as no. _____ on chart no. _____

2 Herman Jacob Ammann-417

b: Nov. 7, 1881
p: Minnesota, United States
m: Sep. 13, 1911
p:
d: Jun. 5, 1942
p:

1 Irene Luella Laverna Ammann-418

b: Jul. 12, 1912
p: Roberts, South Dakota, United States
m: Nov. 29, 1938
p: Grant County, South Dakota, United States
d: Sep. 11, 2004
p: Grant County, South Dakota, United States

sp: **Herman A Lentz-1368**

3 Emma Augusta Quade-401

b: Dec. 15, 1890
p: Roberts County, South Dakota, United States
d: Apr. 11, 1983
p:

4 Herman Jakob Ammann-5857

b: Oct. 26, 1851
p: Canton Berne, Schweizerland
m: Oct. 24, 1879
p:
d: Jan. 17, 1923
p: Roberts, South Dakota, United States

5 Lena Henseler-5858

b:
p:
d:
p:

6 Wilhelm Frederick Quade-394

b: Nov. 8, 1851
p: Pommern (a province), Germany
m: abt 1875
p: Pommern (a province), Germany
d: Nov. 11, 1926
p: Roberts, South Dakota, United States

7 Wilhelmina Henriette Schultz-395

b: Apr. 27, 1857
p: Pommern (a province), Germany
d: Mar. 24, 1914
p: Roberts, South Dakota, United States

8 Jakob Ammann-5859

b: Sep. 8, 1814
p:
m:
p:
d: Jul. 25, 1887
p: Plato, McLeod, Minnesota, United States

9 Maria Ann Wueterich-5860

b: Jun. 26, 1811
p: Switzerland
d: Feb. 2, 1885
p: Carver, Minnesota, United States

10

b:
p:
m:
p:
d:
p:

11

b:
p:
d:
p:

12 Quade Father of William Frederick Qu

b:
p:
m:
p:
d:
p:

13

b:
p:
d:
p:

14 Frederich Schultz-1130

b:
p:
m:
p:
d:
p:

15 Regina __?__ Schultz-2655

b:
p:
d:
p:

First Generation

1. **Rueben Elroy Quade** was born on Sun. Jul. 10, 1910 in Garfield Township, Roberts County, South Dakota, United States. He was a Lutheran. He was a Farmer. Rueben died on Sun. Apr. 2, 1967 at the age of 56 in Sisseton, Roberts, South Dakota, United States.

Rueben Elroy Quade and Ella Aschwege were married on Mar. 18, 1934 at Christ Lutheran Church in Garfield Township. Please tell us about **Ella Aschwege**, daughter of Gerhard Aschwege and Marie Reil, as no facts are available

Rueben Elroy Quade and Ella Aschwege had the following children:

- +2 i. **Donald Reuben Quade**, born Oct. 18, 1935, Ortonville, Big Stone, Minnesota, United States; married Dianna Rae Hansen, abt 1970, Garfield Township, Roberts County, South Dakota, United States; married Karen Lee Boerger, Oct. 21, 2000, Milbank, Grant County, South Dakota, United States.
- +3 ii. **Howard James Quade**, born Jul. 22, 1937, Ortonville, Big Stone, Minnesota, United States; married Barbara Buttke, Sep. 7, 1958; married Carol Tolefson; married Jean __?__ Quade.
- +4 iii. **Shirley Marie Quade**, born Nov. 22, 1941, Ortonville, Big Stone, Minnesota, United States; married Louis LeMoyne Voeltz, Nov. 1, 1959, Corona, Roberts, South Dakota, United States.
- +5 iv. **Kenneth Wayne Quade**, born Jul. 5, 1944, Ortonville, Big Stone, Minnesota, United States; married Myra Deslye Morton, Jan. 29, 1966, Corona, Roberts, South Dakota, United States.

Second Generation

2. **Donald Reuben Quade** (Rueben Elroy-1) was born on Fri. Oct. 18, 1935 in Ortonville, Big Stone, Minnesota, United States. He served in the Army. He was a Farmer.

Donald Reuben Quade and Dianna Rae Hansen were married about 1970 at Christ Lutheran Church in Garfield Township. **Dianna Rae Hansen**, daughter of Percy Hansen and Geraldine Jaquet, was born on Wed. Oct. 10, 1945. She was a Lutheran. She was a Farmer.

Donald Reuben Quade and Dianna Rae Hansen had the following children:

- +6 i. **Kimberly Ann Carlsen**, born Nov. 4, 1965, Columbus, Franklin, Ohio, United States; married Robert John Dorneman, Sep. 26, 1987, Milbank, Grant County, South Dakota, United States.
- +7 ii. **Ranae Ann Carlsen**, born Apr. 26, 1967, Ortonville, Big Stone, Minnesota, United States; married Kevin Eugene Mueller, Jan. 10, 1987.
- +8 iii. **Curtis Gerhard Quade**, born Mar. 4, 1974, Ortonville, Big Stone, Minnesota, United States; married Robin Kay Hermans, Apr. 23, 1994.
- +9 iv. **Tanya Rae Quade**, born Jun. 4, 1975, Ortonville, Big Stone, Minnesota, United States; married Brian Peery, Aug. 26, 2000.

Donald Reuben Quade and Karen Lee Boerger were married on Oct. 21, 2000 at Emanuel Lutheran Church in Milbank. **Karen Lee Boerger**, daughter of Elton T Boerger and Emma Paulina Kasuske, was born on Sun. Feb. 22, 1942. She died on Sat. Feb. 23, 2013 at the age of 71 in Milbank, Grant County, South Dakota, United States.

3. **Howard James Quade** (Rueben Elroy-1) was born on Thu. Jul. 22, 1937 in Ortonville, Big Stone, Minnesota, United States. He was a Lutheran. He served in the U. S. Army, Jan. 1956–Feb. 1958. Howard was a Farmer.

Howard James Quade and Barbara Buttke were married on Sep. 7, 1958. **Barbara Buttke**, daughter of Anton Buttke and Edythe Poel, was born on Thu. Aug. 10, 1939 in Milbank, Grant County, South Dakota, United States. She was a Lutheran. She died on Mon. Apr. 7, 1986 at the age of 46 in Watertown, Codington, South Dakota, United States. Barbara was buried at Kilborn Lutheran Cemetary in Corona. Kilborn Cemetary

Howard James Quade and Barbara Buttke had the following children:

- +10 i. **Howard Jr. Quade**, born Nov. 7, 1959, Milbank, Grant County, South Dakota, United States.
- 11 ii. **Jeffrey A. Quade** was born on Thu. Jul. 20, 1961 in Milbank, Grant County, South Dakota, United States. He died on Thu. Apr. 10, 1980 at the age of 18.
- +12 iii. **Antonette Quade**, born Jan. 19, 1964, Milbank, Grant County, South Dakota, United States.

Howard James Quade and Carol Tolefson were married. They were divorced. **Carol Tolefson** was born on Fri. Feb. 23, 1940.

Howard James Quade and Jean __?__ Quade were married. Please tell us about **Jean __?__ Quade** as no facts are available

4. **Shirley Marie Quade** (Rueben Elroy-1) was born on Sat. Nov. 22, 1941 in Ortonville, Big Stone, Minnesota, United States. She was a Methodist. She was a Housewife.

Shirley Marie Quade and Louis LeMoyne Voeltz were married on Nov. 1, 1959 at Trinity Lutheran Church in Corona. **Louis LeMoyne Voeltz**, son of William Voeltz and Grace Bowman, was born on Thu. Oct. 28, 1937. He was a Farmer. He died on Tue. Dec. 7, 2010 at the age of 73 in Big Stone City, Grant, South Dakota, United States.

Louis LeMoyne Voeltz and Shirley Marie Quade had the following children:

- +13 i. **Lori Lynn Voeltz**, born May 29, 1960, Ortonville, Big Stone, Minnesota, United States; married Jeffrey George Lobas, Jun. 28, 1997, Minneapolis, Hennepin, Minnesota, United States.
- +14 ii. **Shari Mae Voeltz**, born Jun. 23, 1961, Ortonville, Big Stone, Minnesota, United States.

5. **Kenneth Wayne Quade** (Rueben Elroy-1) was born on Wed. Jul. 5, 1944 in Ortonville, Big Stone, Minnesota, United States. He was a Lutheran. He was an Entertainer. Kenneth was a Truck Driver.

Kenneth Wayne Quade and Myra Deslye Morton were married on Jan. 29, 1966 at Trinity Lutheran Church in Corona. **Myra Deslye Morton**, daughter of Raymond Berton Morton and Violet Lillian Packard, was born on Tue. Oct. 8, 1940 at Saint Bernard's Hospital in Milbank, Grant County, South Dakota, United States. She was a sales clerk.

Kenneth Wayne Quade and Myra Deslye Morton had the following children:

- +15 i. **Pamela Kay Wendland**, born Aug. 24, 1960, Milbank, Grant County, South Dakota, United States; married Scott Jackson.
- +16 ii. **Julie Ann Wendland**, born Jun. 21, 1961, Milbank, Grant County, South Dakota, United States; married Wayne Fritz.
- +17 iii. **Cynthia Jean Wendland**, born Oct. 20, 1962, Milbank, Grant County, South Dakota, United States; married Wyatt Davis.
- +18 iv. **Kimberly Rae Quade**, born Jul. 24, 1966, Milbank, Grant County, South Dakota, United States; married Anthony Gerald Folk, Jun. 21, 1986.
- +19 v. **Wayne Reuben Quade**, born Mar. 9, 1968, Milbank, Grant County, South Dakota, United States; married Nancy Wessels, May 1, 1998.

Third Generation



6. **Kimberly Ann Carlsen** (Donald Reuben-2, Rueben Elroy-1) was born on Thu. Nov. 4, 1965 in Columbus, Franklin, Ohio, United States. Kimberly was born to Robert and Dianna Carlsen. Donald Quade is her step-father. She graduated in the class of 1987 from Lake Area Vocational Technical Institute in Watertown, Codington, South Dakota, United States.



Kimberly Ann Carlsen and Robert John Dorneman were married on Sep. 26, 1987 at American Lutheran Church in Milbank. **Robert John Dorneman**, son of Werner Dorneman and Marian Augusta Loeschke, was born on Fri. Jul. 15, 1966 in Milbank, Grant County, South Dakota, United States. He served in the Army abt 1987 at stationed at Fort Ord in Fort Ord Village.

Robert John Dorneman and Kimberly Ann Carlsen had the following children:

- 20 i. **Stephanie Ann Dorneman** was born on Wed. Oct. 2, 1985 in Big Stone County, Minnesota, United States.
- 21 ii. **Megan Marian Dorneman** was born on Mon. Jun. 26, 1989.
- 22 iii. **Taryn Jade Dorneman** was born on Tue. Oct. 1, 1991.

7. **Ranae Ann Carlsen** (Donald Reuben-2, Rueben Elroy-1) was born on Wed. Apr. 26, 1967 in Ortonville, Big Stone, Minnesota, United States. Ranae was born to Robert and Dianna Carlsen. Donald Quade is her step-father.

Ranae Ann Carlsen and Kevin Eugene Mueller were married on Jan. 10, 1987. They were divorced on Jan. 4, 1995 in Bell County, Texas, United States. **Kevin Eugene Mueller**, son of Allan Lee Mueller and Dianna Mae Pederson, was born on Thu. Apr. 28, 1966 in Chippewa County, Minnesota, United States.

Kevin Eugene Mueller and Ranae Ann Carlsen had the following child:

- 23 i. **Amber Mueller** was born on Sat. Jun. 20, 1987.



8. **Curtis Gerhard Quade** (Donald Reuben-2, Rueben Elroy-1) was born on Mon. Mar. 4, 1974 at Ortonville Municipal Hospital in Ortonville, Big Stone, Minnesota, United States. He served in the Marines for 5 years working on helicopter avionics 1992–1997. He graduated in the class of 1992 from Milbank High School in Milbank, Grant County, South Dakota, United States. Curtis was a technician working on Bank equipment, Alarm systems, video, Drive up equipment, card access and vault doors at Safetec in Fargo. He worked for about 9 months in Saint Cloud.

Rueben Elroy Quade Descendants

26 May 2014



Curtis Gerhard Quade and Robin Kay Hermans were married on Apr. 23, 1994. **Robin Kay Hermans**, daughter of Kenneth John Hermans and Julee Kay Hyatt, was born on Mon. Nov. 19, 1973 in Big Stone County, Minnesota, United States. She graduated in the class of 1992 from Milbank High School in Milbank, Grant County, South Dakota, United States. She is in Sales Support at Harland Financial Solutions in Fargo.

Curtis Gerhard Quade and Robin Kay Hermans had the following children:

- 24 i. **Caitlyn Quade** was born on Sun. Jan. 14, 2001 in Fargo, Cass, North Dakota, United States.



- 25 ii. **Ella Quade** was born on Fri. Sep. 23, 2005 in Fargo, Cass, North Dakota, United States.



9. **Tanya Rae Quade** (Donald Reuben-2, Rueben Elroy-1) was born on Wed. Jun. 4, 1975 in Ortonville, Big Stone, Minnesota, United States. She graduated in the class of 1993 from Wilmot High School in Wilmot, Roberts, South Dakota, United States. She attended bef 1994 at Lake Area Vocational Technical Institute in Watertown. Tanya was a Dental Assistant at Childrens Dental Center in Sioux Falls.



Tanya Rae Quade and Brian Peery were married on Aug. 26, 2000. **Brian Peery** was born on Tue. Jul. 28, 1970.

Brian Peery and Tanya Rae Quade had the following children:

Rueben Elroy Quade Descendants

26 May 2014

- 26 i. **Jayden Rose Peery** was born on Sat. Jan. 25, 1997.



- 27 ii. **Landon Peery** was born on Tue. Jun. 20, 2006.



- 28 iii. **Jersey Peery** was born on Mon. Mar. 24, 2008.

10. **Howard Jr. Quade** (Howard James-2, Rueben Elroy-1) was born on Sat. Nov. 7, 1959 in Milbank, Grant County, South Dakota, United States.

Jill __?__ Quade, daughter of Mary Jane __?__ Christian, was born on Sun. Oct. 27, 1963 in Faith, Meade, South Dakota, United States. She was in the Class of 1982 at Milbank High School in Milbank.

Howard Jr. Quade and Jill __?__ Quade had the following children:

- 29 i. **Kimberly Quade** was born on Sat. Jul. 4, 1981 in Milbank, Grant County, South Dakota, United States.
30 ii. **Melissa Sue Quade** was born on Wed. Mar. 25, 1987 in Milbank, Grant County, South Dakota, United States.
31 iii. **Tara Rae Quade** was born on Mon. Mar. 21, 1988 in Valentine, Cherry, Nebraska, United States.

12. **Antonette Quade** (Howard James-2, Rueben Elroy-1) was born on Sun. Jan. 19, 1964 in Milbank, Grant County, South Dakota, United States.

Antonette Quade had the following child:

- 32 i. **Adam Quade** was born on Sat. Apr. 18, 1987 in Milbank, Grant County, South Dakota, United States.

13. **Lori Lynn Voeltz** (Shirley Marie Quade-2, Rueben Elroy-1) was born on Sun. May 29, 1960 in Ortonville, Big Stone, Minnesota, United States. She was an Episcopal.

Lori Lynn Voeltz and Jeffrey George Lobas were married on Jun. 28, 1997 in Minneapolis. **Jeffrey George Lobas**, son of George Harry Lobas and Coletta Miller, was born on Fri. Jul. 6, 1951 in Berea, Cuyahoga, Ohio, United States. He was an Episcopal.

Jeffrey George Lobas and Lori Lynn Voeltz had the following children:

- 33 i. **Constance Lynne Lobas** was born on Thu. May 3, 1979 in Toledo, Lucas, Ohio, United States.
- 34 ii. **Abigail Jean Lobas** was born on Tue. Sep. 8, 1981 in Toledo, Lucas, Ohio, United States.
- 35 iii. **Elana Joy Lobas** was born on Wed. Dec. 16, 1992 in Minneapolis, Hennepin, Minnesota, United States. She died on Tue. Jul. 26, 1994 at the age of 1.

14. **Shari Mae Voeltz** (Shirley Marie Quade-2, Rueben Elroy-1) was born on Fri. Jun. 23, 1961 in Ortonville, Big Stone, Minnesota, United States.

Rick Allen Hansen was born on Sat. Jun. 23, 1962.

Rick Allen Hansen and Shari Mae Voeltz had the following children:

- 36 i. **Ashley Elizabeth Hansen** was born on Mon. Aug. 25, 1986 in Frankfurt am Main, Hessen, Germany.
- 37 ii. **Christopher Alan Hansen** was born on Mon. Aug. 22, 1988 in Fort Sill, Comanche, Oklahoma, United States.
- 38 iii. **Jacob Ryan Hansen** was born on Fri. Feb. 1, 1991 in Fort Riley, Riley, Kansas, United States.

15. **Pamela Kay Wendland** (Kenneth Wayne-2, Rueben Elroy-1) was born on Wed. Aug. 24, 1960 in Milbank, Grant County, South Dakota, United States.

Pamela Kay Wendland and Scott Jackson were married. Please tell us about **Scott Jackson** as no facts are available

16. **Julie Ann Wendland** (Kenneth Wayne-2, Rueben Elroy-1) was born on Wed. Jun. 21, 1961 in Milbank, Grant County, South Dakota, United States.

Julie Ann Wendland and Wayne Fritz were married. Please tell us about **Wayne Fritz** as no facts are available

17. **Cynthia Jean Wendland** (Kenneth Wayne-2, Rueben Elroy-1) was born on Sat. Oct. 20, 1962 in Milbank, Grant County, South Dakota, United States.

Cynthia Jean Wendland and Wyatt Davis were married. Please tell us about **Wyatt Davis** as no facts are available

18. **Kimberly Rae Quade** (Kenneth Wayne-2, Rueben Elroy-1) was born on Sun. Jul. 24, 1966 in Milbank, Grant County, South Dakota, United States.

Kimberly Rae Quade and Anthony Gerald Folk were married on Jun. 21, 1986. **Anthony Gerald Folk** was born on Wed. Dec. 12, 1962.

Rueben Elroy Quade Descendants

26 May 2014

19. **Wayne Reuben Quade** (Kenneth Wayne-2, Rueben Elroy-1) was born on Sat. Mar. 9, 1968 in Milbank, Grant County, South Dakota, United States.

Please tell us about **Kathy Jo Bechen** as no facts are available

Wayne Reuben Quade and Nancy Wessels were married on May 1, 1998. Please tell us about **Nancy Wessels** as no facts are available

First Generation



1. **Irene Luella Laverna Ammann** was born on Fri. Jul. 12, 1912 in Wilmot, Roberts, South Dakota, United States. She died on Sat. Sep. 11, 2004 at the age of 92 at Beverly Healthcare in Milbank, Grant County, South Dakota, United States.

Irene Luella Laverna Ammann and Herman A Lentz were married on Nov. 29, 1938 at Emanuel Lutheran Church, Parsonage in Milbank. **Herman A Lentz**, son of Frederick W Lentz and Helena Clara Gruetzmacher, died in 1972.

Herman A Lentz and Irene Luella Laverna Ammann had the following children:

- +2 i. **Janice Lentz.**
- +3 ii. **Gayle Lentz.**
- 4 iii. Please tell us about ___?___ **Lentz Son of Herman Lentz & Irene Ammann** as no facts are available
- 5 iv. Please tell us about ___?___ **Lentz Son of Herman Lentz & Irene Ammann** as no facts are available

Second Generation

2. Please tell us about **Janice Lentz** (Irene Luella Laverna Ammann-1) as no facts are available

Please tell us about **Gene Boerger** as no facts are available

3. Please tell us about **Gayle Lentz** (Irene Luella Laverna Ammann-1) as no facts are available

Please tell us about **Bill Elliott** as no facts are available

First Generation

1. **Harold Herman Ammann** was born on Sun. Oct. 25, 1914 in Home, ? ____, ? ____, ??. He was a Methodist. He was a Farmer rancher. Harold died on Sat. Dec. 28, 1996 at the age of 82.

Harold Herman Ammann and Gladyce Irene Johnson were married on Jun. 15, 1939 in Milbank. Justice of Peace, Herbert Skaarer, performed the marriage. **Gladyce Irene Johnson**, daughter of John E. Johnson and Helga S Stenseng, was born on Sat. Aug. 30, 1919.

Harold Herman Ammann and Gladyce Irene Johnson had the following children:

- +2 i. **Ardelle Gladyce Ammann**, born Jul. 1, 1941, Sisseton, Roberts, South Dakota, United States; married Gordon Christensen, Aug. 5, 1962, Wilmot, Roberts, South Dakota, United States.
- +3 ii. **Allyn Harold Ammann**, born Aug. 30, 1944, Milbank, Grant County, South Dakota, United States; married Patricia Schliesman, Jan. 30, 1966, Wilmot, Roberts, South Dakota, United States.
- +4 iii. **Linda Lu Ammann**, born Apr. 22, 1951, Browns Valley, Traverse, Minnesota, United States; married Marwood DeClerque, Aug. 21, 1970, Wilmot, Roberts, South Dakota, United States.

Second Generation

2. **Ardelle Gladyce Ammann** (Harold Herman-1) was born on Tue. Jul. 1, 1941 in Sisseton, Roberts, South Dakota, United States. She was a Lutheran. She was a Housewife. Ardelle was a Mail carrier.

Ardelle Gladyce Ammann and Gordon Christensen were married on Aug. 5, 1962 at Zion Community Church in Wilmot. **Gordon Christensen** was born on Mon. Jan. 13, 1941. He was a Lutheran. He was a Farm laborer. Gordon was a Mail carrier. He died on Fri. Dec. 16, 1994 at the age of 53.

Gordon Christensen and Ardelle Gladyce Ammann had the following children:

- 5 i. **Angel Ann Christensen** was born on Wed. Feb. 26, 1964. She died on Wed. Feb. 26, 1964 at the age of 0.
- +6 ii. **David Gordon Christensen**, born Sep. 2, 1965, Watertown, Codington, South Dakota, United States; married Jolene Schliesman, Oct. 21, 1989.
- +7 iii. **Keith Allyn Christensen**, born Aug. 27, 1967, Watertown, Codington, South Dakota, United States.
- 8 iv. **Kari Lynn Christensen** was born on Wed. Nov. 22, 1972 in Watertown, Codington, South Dakota, United States.

3. **Allyn Harold Ammann** (Harold Herman-1) was born on Wed. Aug. 30, 1944 in Milbank, Grant County, South Dakota, United States. He was a Lutheran. He was a Rancher and mined gravel and sand at the Summer sand pit. Allyn served in the National Guard.

Allyn Harold Ammann and Patricia Schliesman were married on Jan. 30, 1966 at Wilmot Lutheran Church in Wilmot. They were divorced. **Patricia Schliesman** was born on Sun. Mar. 6, 1949 in Milbank, Grant County, South Dakota, United States. She was a Lutheran. She was a Postmaster in Bowdle.

Allyn Harold Ammann and Patricia Schliesman had the following children:

- +9 i. **Kristia K. Ammann**, born Sep. 23, 1973, Watertown, Codington, South Dakota, United States.
- 10 ii. **Kyle L. Ammann** was born on Fri. Mar. 24, 1978 in Watertown, Codington, South Dakota, United States.
- 11 iii. **Penny Ammann** was born about 1986.

4. **Linda Lu Ammann** (Harold Herman-1) was born on Sun. Apr. 22, 1951 in Browns Valley, Traverse, Minnesota, United States. She was a Lutheran. She was a Secretary at Saint Bernard's Hospital in Milbank.

Linda Lu Ammann and Marwood DeClerque were married on Aug. 21, 1970 at Zion Community Church in Wilmot. **Marwood DeClerque**, son of Gerald DeClerque and Marjorie Buttke, was born on Wed. Nov. 15, 1944 in Milbank, Grant County, South Dakota, United States. He was a Lutheran. He was a Laborer. Marwood served in the National Guard.

Marwood DeClerque and Linda Lu Ammann had the following children:

- +12 i. **Bryce Lawayne DeClerque**, born Feb. 4, 1973, Watertown, Codington, South Dakota, United States; married Nicolle Fridrich, Jun. 1, 1996.
- +13 ii. **Nicole Marie DeClerque**, born Sep. 18, 1975, Watertown, Codington, South Dakota, United States; married Anthony Dahl, Sep. 2, 2000.
- 14 iii. **Brandon Layne DeClerque** was born on Sat. Aug. 15, 1981 in Watertown, Codington, South Dakota, United States.

Third Generation

6. **David Gordon Christensen** (Ardelle Gladys Ammann-2, Harold Herman-1) was born on Thu. Sep. 2, 1965 in Watertown, Codington, South Dakota, United States.

David Gordon Christensen and Jolene Schliesman were married on Oct. 21, 1989. **Jolene Schliesman** was born on Sun. Oct. 10, 1971.

David Gordon Christensen and Jolene Schliesman had the following children:

- 15 i. **Kayla Christensen** was born on Sun. Nov. 20, 1994.
- 16 ii. **Garrett Christensen** was born on Sun. Jun. 1, 1997.

7. **Keith Allyn Christensen** (Ardelle Gladys Ammann-2, Harold Herman-1) was born on Sun. Aug. 27, 1967 in Watertown, Codington, South Dakota, United States.

Keith Allyn Christensen was divorced.

Keith Allyn Christensen had the following children:

- 17 i. **Wyatt Christensen** was born on Fri. Jul. 26, 1991.
- 18 ii. **Jacob Christensen** was born on Thu. Apr. 15, 1993.

9. **Kristia K. Ammann** (Allyn Harold-2, Harold Herman-1) was born on Sun. Sep. 23, 1973 in Watertown, Codington, South Dakota, United States. She attended, 1987–1991 at Bowdle High School in Bowdle. She graduated in the class of 1991 from Wilmot High School in Wilmot, Roberts, South Dakota, United States. Kristia is an Invasive Species Specialist Targeting Noxious Weeds in Faulk County. She is a Self employed, Massage Therapist and Reiki Practitioner, Healing Facilitator.

Kristia K. Ammann was divorced.

Kristia K. Ammann had the following children:

- 19 i. **Alex Thomas** was born on Tue. May 18, 1993.



- 20 ii. **Austin Thomas** was born on Fri. Jul. 28, 1995.

12. **Bryce Lawayne DeClerque** (Linda Lu Ammann-2, Harold Herman-1) was born on Sun. Feb. 4, 1973 in Watertown, Codington, South Dakota, United States.

Harold Herman Ammann Descendants

26 May 2014

Bryce Lawayne DeClerque and Nicolle Fridrich were married on Jun. 1, 1996. **Nicolle Fridrich** was born on Wed. Feb. 14, 1973.

Bryce Lawayne DeClerque and Nicolle Fridrich had the following child:

- 21 i. **Mason DeClerque** was born on Sat. Dec. 23, 2000.

13. **Nicole Marie DeClerque** (Linda Lu Ammann-2, Harold Herman-1) was born on Thu. Sep. 18, 1975 in Watertown, Codington, South Dakota, United States.

Nicole Marie DeClerque and Anthony Dahl were married on Sep. 2, 2000. **Anthony Dahl** was born on Wed. Mar. 24, 1976.

First Generation

1. **Clifford C. Ammann** was born on Sun. Feb. 27, 1916. He died in Apr. 1981 at the age of 65.

Clifford C. Ammann and Vernafay V Tempel were married on Feb. 15, 1939 in Wilmot. **Vernafay V Tempel** was born on Mon. Nov. 15, 1920. She died on Sat. Nov. 21, 1992 at the age of 72 in Wilmot, Roberts, South Dakota, United States.

Clifford C. Ammann and Vernafay V Tempel had the following children:

- +2 i. **Wayne Ammann**, born Nov. 11, 1941, Milbank, Grant County, South Dakota, United States.
- +3 ii. **Merlyn R Ammann**, born Aug. 26, 1944, Milbank, Grant County, South Dakota, United States.
- +4 iii. **Vernette Ammann**, born Sep. 5, 1947; married Delton Strasser.
- 5 iv. **Dean Ammann** was born on Sun. Jan. 7, 1951 in Browns Valley, Traverse, Minnesota, United States. He attended school in Wilmot. He became a certified welder from a technical school in Council Bluffs, Pottawattamie, Iowa, United States. Dean died at his residence on Mon. Jan. 28, 2008 at the age of 57 in Wilmot, Roberts, South Dakota, United States. A funeral service was held on Fri. Feb. 1, 2008 at First United Presbyterian Church in Wilmot. Dean was buried on Feb. 1, 2008 at Wilmot Cemetery in Wilmot.

- +6 v. **Rick Ammann**, born Jan. 26, 1958, Milbank, Grant County, South Dakota, United States; married Shelly Hooth, May 27, 1988.

Second Generation

2. **Wayne Ammann** (Clifford C.-1) was born on Tue. Nov. 11, 1941 in Milbank, Grant County, South Dakota, United States.

Carolyn Buttke, daughter of Anton Buttke and Edythe Poel, was born on Mon. Nov. 8, 1943 at Milbank Hospital in Milbank, Grant County, South Dakota, United States.

Wayne Ammann and Carolyn Buttke had the following children:

- 7 i. **Mark Ammann** was born on Sun. Apr. 21, 1963 at Milbank Hospital in Milbank, Grant County, South Dakota, United States.
- 8 ii. **Ryan Ammann** was born on Sun. Jan. 2, 1966 at Milbank Hospital in Milbank, Grant County, South Dakota, United States.
- 9 iii. **Nancy Ammann** was born on Wed. Mar. 6, 1968 at Milbank Hospital in Milbank, Grant County, South Dakota, United States.

3. **Merlyn R Ammann** (Clifford C.-1) was born on Sat. Aug. 26, 1944 in Milbank, Grant County, South Dakota, United States. He was a Presbyterian. He was a Rancher.

Sharon Beaver, daughter of Max Beaver, was born on Thu. Mar. 23, 1944 in Watertown, Codington, South Dakota, United States. She was a Presbyterian.

Merlyn R Ammann and Sharon Beaver had the following children:

- +10 i. **Joeseeph Ammann**, born Sep. 19, 1963, Milbank, Grant County, South Dakota, United States; married Christy Zook; married Cathy Hardin, Feb. 1, 2013, Texas, United States.
- 11 ii. **Kelly Ammann** was born on Tue. Feb. 1, 1966 in Milbank, Grant County, South Dakota, United States. He graduated in the class of 1984 from Wilmot High School in Wilmot, Roberts, South Dakota, United States. He was in college with the class of 1988 at South Dakota School of Mines and Technology in Rapid City. Kelly was employed Jan. 2005 at Medical Devices, Inc. in Boulder.
- 12 iii. **Mary Ann Ammann** was born on Wed. Jul. 22, 1970 in Watertown, Codington, South Dakota, United States. She died on Wed. Jul. 22, 1970 at the age of 0.
- 13 iv. **Paul Ammann** was born on Mon. Sep. 6, 1971 in Watertown, Codington, South Dakota, United States.
- +14 v. **Sara J Ammann**, born Oct. 6, 1973, Watertown, Codington, South Dakota, United States; married Richard Kirke Wheeler, May 16, 1998, Minnesota, United States.
- +15 vi. **Phillip Ammann**, born Jul. 1, 1982, Watertown, Codington, South Dakota, United States; married Kim ___?___ Ammann, Jul. 17, 2010.

4. **Vernette Ammann** (Clifford C.-1) was born on Fri. Sep. 5, 1947.

Vernette Ammann and Delton Strasser were married. Please tell us about **Delton Strasser** as no facts are available

6. **Rick Ammann** (Clifford C.-1) was born on Sun. Jan. 26, 1958 in Milbank, Grant County, South Dakota, United States. He was a Presbyterian. He was a Rancher.

Clifford C. Ammann Descendants

26 May 2014

Rick Ammann and Shelly Hooth were married on May 27, 1988. **Shelly Hooth** was born on Fri. Jan. 7, 1966 in Milbank, Grant County, South Dakota, United States. She was a Catholic.

Third Generation

10. **Joeseeph Ammann** (Merlyn R-2, Clifford C.-1) was born on Thu. Sep. 19, 1963 in Milbank, Grant County, South Dakota, United States. He graduated in the class of 1981 from Wilmot High School in Wilmot, Roberts, South Dakota, United States. He was employed Aft 1981 at Ranch One in Batesville.

Joeseeph Ammann and Christy Zook were married. **Christy Zook** was born on Wed. Sep. 16, 1964 in ? ___, ? ___, Kansas, United States.

Joeseeph Ammann and Christy Zook had the following children:

- 16 i. **Jason Ammann** was born circa 1990 in Abilene, Dickinson, Kansas, United States.
- 17 ii. **Preston Ammann** was born circa 1990 in Abilene, Dickinson, Kansas, United States.
- 18 iii. **Jasmine Ammann** was born circa 1999.

Joeseeph Ammann and Cathy Hardin were married on Feb. 1, 2013 in Texas. **Cathy Hardin** was born estimated 1963. She graduated in the class of 1980 from Fouke High School in Fouke, Arkansas, United States.

14. **Sara J Ammann** (Merlyn R-2, Clifford C.-1) was born on Sat. Oct. 6, 1973 in Watertown, Codington, South Dakota, United States.

Sara J Ammann and Richard Kirke Wheeler were married on May 16, 1998 in Minnesota, United States. **Richard Kirke Wheeler**, son of Richard Kirke Wheeler and Pamela Ruth Ellwein, was born on Fri. Jun. 7, 1974 in Hennepin County, Minnesota, United States.



15. **Phillip Ammann** (Merlyn R-2, Clifford C.-1) was born on Thu. Jul. 1, 1982 in Watertown, Codington, South Dakota, United States. He graduated in the class of 2000 from Wilmot High School in Wilmot, Roberts, South Dakota, United States. He received a Bachelor of Science in Biology, Zoology, Secondary Education in 2004 from South Dakota State University in Brookings. Phillip was a High School Science Teacher at Milbank High School in Milbank. He was awarded the Master of Science degree in Science Education in 2009 from Montana State University–Bozeman in Bozeman. He became a High School Biology Teacher in July of 2010 at Watertown High School in Watertown.



Phillip Ammann and Kim __?__ Ammann were married on Jul. 17, 2010. Please tell us about **Kim __?__ Ammann** as no facts are available

Phillip Ammann and Kim __?__ Ammann had the following child:

- 19 i. **Teagan Olivia Ammann** was born on Sun. Oct. 6, 2013.

First Generation

1. **Myron Duane Ammann** was born on Sun. Jul. 28, 1918 in Wilmot, Roberts, South Dakota, United States. He attends at Zion Community Church in Wilmot. He was a Farmer. Myron died on Sat. Jun. 18, 1988 at the age of 69 in Ortonville, Big Stone, Minnesota, United States. Myron was buried at Wilmot Cemetery in Wilmot.

Myron Duane Ammann and Annie Miller were married on Feb. 14, 1941 in Ortonville. **Annie Miller**, daughter of John Miller and Martha Dikstaal, was born on Tue. Dec. 14, 1920 in Wilmot, Roberts, South Dakota, United States. She attends at Zion Community Church in Wilmot. She was a Homemaker. Annie was a Nursing Assistant.

Myron Duane Ammann and Annie Miller had the following children:

- +2 i. **Dennis Duane Ammann**, born Jun. 5, 1943, Graceville, Big Stone, Minnesota, United States; married Blanch Emily Osterloh, Aug. 27, 1960, Milbank, Grant County, South Dakota, United States; died Oct. 7, 1998, Stillwater, Washington, Minnesota, United States.
- +3 ii. **Cheri Leigh Ammann**, born Feb. 9, 1951, Browns Valley, Traverse, Minnesota, United States; married Jerry Gene Mielitz, Sep. 12, 1970.
- +4 iii. **Kevin L. Ammann**, born Jul. 14, 1956, Milbank, Grant County, South Dakota, United States; married Dorene ___?___ Ammann.

Second Generation

2. **Dennis Duane Ammann** (Myron Duane-1) was born on Sat. Jun. 5, 1943 in Graceville, Big Stone, Minnesota, United States. He was a Presbyterian. He was a Truck driver. Dennis died on Wed. Oct. 7, 1998 at the age of 55 in Stillwater, Washington, Minnesota, United States.

Dennis Duane Ammann and Blanch Emily Osterloh were married on Aug. 27, 1960 in Milbank. **Blanch Emily Osterloh**, daughter of Ludwig Osterloh and Minnie Beal, was born on Fri. Nov. 12, 1943 in Graceville, Big Stone, Minnesota, United States. Also found bd 10/16/1942 She was a Presbyterian.

Dennis Duane Ammann and Blanch Emily Osterloh had the following children:

- +5 i. **James Alan Ammann**, born Feb. 2, 1961, Milbank, Grant County, South Dakota, United States; married Lori Pond.
- +6 ii. **Monte Duane Ammann**, born Jul. 7, 1963, Milbank, Grant County, South Dakota, United States; married Tammy O'Farrell, Jul. 28, 1984, Wilmot, Roberts, South Dakota, United States.
- +7 iii. **Robin Kay Ammann**, born May 26, 1965, Milbank, Grant County, South Dakota, United States; married Ken Running Hawk, Aug. 17, 1984, Wilmot, Roberts, South Dakota, United States.
- +8 iv. **Troy Dennis Ammann**, born Jun. 2, 1968, Milbank, Grant County, South Dakota, United States.
- 9 v. **Carmen Marie Ammann** was born on Sun. Feb. 27, 1972 in Milbank, Grant County, South Dakota, United States.
- 10 vi. **Cody Louis Ammann** was born on Wed. Aug. 2, 1978 in Watertown, Codington, South Dakota, United States.

3. **Cheri Leigh Ammann** (Myron Duane-1) was born on Fri. Feb. 9, 1951 in Browns Valley, Traverse, Minnesota, United States. She was a Methodist. She was employed in Nursing.

Cheri Leigh Ammann and Jerry Gene Mielitz were married on Sep. 12, 1970. **Jerry Gene Mielitz**, son of Clarence D. Mielitz and Norma Quinaman, was born on Sun. Dec. 19, 1943 in Ortonville, Big Stone, Minnesota, United States. He was a Methodist. He served in the U. S. Air Force bet 1962 and 1966. Jerry was a Farmer. He was a Crop Adjuster.

Jerry Gene Mielitz and Cheri Leigh Ammann had the following children:

- 11 i. **Kristy Ann Mielitz** was born on Sat. May 27, 1972 in Ortonville, Big Stone, Minnesota, United States.
- 12 ii. **Kory Gene Mielitz** was born on Sun. Jan. 19, 1975 in Ortonville, Big Stone, Minnesota, United States.
- 13 iii. **Kelli Jo Mielitz** was born on Fri. May 25, 1979 in Ortonville, Big Stone, Minnesota, United States.

4. **Kevin L. Ammann** (Myron Duane-1) was born on Sat. Jul. 14, 1956 in Milbank, Grant County, South Dakota, United States. Also Aug 15, 1956 He attends at Zion Community Church in Wilmot. He was a Farmer.

Kevin L. Ammann and Dorene ___?___ Ammann were married. Please tell us about **Dorene ___?___ Ammann** as no facts are available

Third Generation

5. **James Alan Ammann** (Dennis Duane-2, Myron Duane-1) was born on Thu. Feb. 2, 1961 in Milbank, Grant County, South Dakota, United States.

James Alan Ammann and Lori Pond were married. **Lori Pond**, daughter of Roland Pond and Janice Tietjen, was a Cheese Factory Worker. She was a Lutheran.

James Alan Ammann and Lori Pond had the following child:

- 14 i. **Jesse Ammann** was born on Tue. Aug. 7, 1990 in Milbank, Grant County, South Dakota, United States.

6. **Monte Duane Ammann** (Dennis Duane-2, Myron Duane-1) was born on Sun. Jul. 7, 1963 in Milbank, Grant County, South Dakota, United States. He was a Lutheran. He was a Bee Keeper.

Monte Duane Ammann and Tammy O'Farrell were married on Jul. 28, 1984 in Wilmot. **Tammy O'Farrell**, daughter of John Robert O'Farrell and Marie Benting, was born on Sat. Jul. 23, 1966 in Milbank, Grant County, South Dakota, United States. She was a Lutheran. She was a Mother and a House Wife.

Monte Duane Ammann and Tammy O'Farrell had the following children:

- 15 i. **Dustin Farrell Ammann** was born on Tue. Nov. 19, 1985 in Milbank, Grant County, South Dakota, United States.
- +16 ii. **Tracy Marie Ammann**, born Sep. 28, 1987, Milbank, Grant County, South Dakota, United States; married ___?___ Kurten, est 2008.
- 17 iii. **Lucas John Ammann** was born on Sat. May 27, 1989 in Milbank, Grant County, South Dakota, United States. He graduated in the class of 2012 with a Degree?_____, in the field of _____ from South Dakota State University in Brookings, Brookings County, South Dakota, United States.



7. **Robin Kay Ammann** (Dennis Duane-2, Myron Duane-1) was born on Wed. May 26, 1965 in Milbank, Grant County, South Dakota, United States. She was a Presbyterian. She was a Clerk.

Robin Kay Ammann and Ken Running Hawk were married on Aug. 17, 1984 in Wilmot. **Ken Running Hawk**, son of James Running Hawk and Margaret C. Smith, was born on Mon. Mar. 25, 1963 in Fort Yates, Sioux, North Dakota, United States. He was a Presbyterian. He served in the U. S. Marine Corps aft 1981.

Ken Running Hawk and Robin Kay Ammann had the following child:

- 18 i. **Lacey Marie Running Hawk** was born on Fri. Jul. 25, 1986 in Ortonville, Big Stone, Minnesota, United States.

Myron Duane Ammann Descendants

26 May 2014

8. **Troy Dennis Ammann** (Dennis Duane-2, Myron Duane-1) was born on Sun. Jun. 2, 1968 in Milbank, Grant County, South Dakota, United States.

Troy Dennis Ammann had the following child:

- 19 i. **Kayla Danielle Ammann** was born on Sat. Dec. 31, 1988 in Watertown, Codington, South Dakota, United States.

Fourth Generation

16. **Tracy Marie Ammann** (Monte Duane-3, Dennis Duane-2, Myron Duane-1) was born on Mon. Sep. 28, 1987 in Milbank, Grant County, South Dakota, United States.

Tracy Marie Ammann and __?__ Kurten were married estimated 2008. __?__ **Kurten** was born estimated 1985.

First Generation

Glenn Ammann

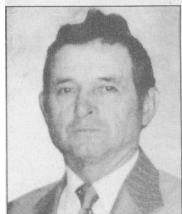

1. **Glenford Darold "Glenn" Ammann** was born on Tue. Jan. 23, 1923 in Lake Township, Roberts, South Dakota, United States. He died on Mon. Jul. 29, 1991 at the age of 68 in Sioux Falls, Minnehaha, South Dakota, United States. "Glenn" was buried on Aug. 2, 1991 at Wilmot Cemetery in Wilmot.

Glenford Darold "Glenn" Ammann and Caroline Ann O'Farrell were married on Sep. 24, 1950. **Caroline Ann O'Farrell**, daughter of Alvin O'Farrell and Amanda Oleson, was born on Sat. Jul. 1, 1933.

Glenford Darold Ammann and Caroline Ann O'Farrell had the following children:

- +2 i. **Connie Rae Ammann**, born Oct. 5, 1954.
- +3 ii. **Todd Glenn Ammann**, born Jan. 11, 1957; married Patricia Theye, Aug. 5, 1983.
- +4 iii. **Tyler Lynn Ammann**, born Dec. 26, 1962; married Debra Lindahl, Dec. 6, 1980.
- +5 iv. **Renae Roxann Ammann**, born Sep. 24, 1965; married Colin Bronson, May 7, 1988.
- 6 v. **Valerie Ann Ammann** was born on Sun. Feb. 18, 1968. She died on Fri. Jan. 10, 1969 at the age of 0.
- 7 vi. **Myles Farrell Ammann** was born on Sun. Jul. 9, 1972.

Second Generation

2. **Connie Rae Ammann** (Glenford Darold-1) was born on Tue. Oct. 5, 1954.

Please tell us about **Greg Taylor** as no facts are available

Greg Taylor and Connie Rae Ammann had the following children:

- 8 i. Please tell us about **Slade Taylor** as no facts are available
- 9 ii. Please tell us about **Rhianne Taylor** as no facts are available

3. **Todd Glenn Ammann** (Glenford Darold-1) was born on Fri. Jan. 11, 1957.

Todd Glenn Ammann and Patricia Theye were married on Aug. 5, 1983. **Patricia Theye**, daughter of Harold Theye and Elsie Reyelts, was born on Mon. Nov. 8, 1965. She graduated in the class of 1984 from Wilmot High School in Wilmot, Roberts, South Dakota, United States. She was a Grocery Buyer and Manager at Meadowsweet Market in Sioux Falls.

Todd Glenn Ammann and Patricia Theye had the following children:

- +10 i. **Tricia Ammann**, born Jan. 10, 1984.
- 11 ii. **Mylon Ammann** was born on Sun. Jun. 17, 1990. He was a Doorman at Carmike Cinemas in Sioux Falls. He was a Cook and Dishwasher at Perkins in Sioux Falls. Mylon was a Cook and Dish washer at Marlins in Sioux Falls. He was a Cook and Dish washer at IHOP in Sioux Falls. He was in the class of 2009 at Roosevelt High School in Sioux Falls. Mylon was a student in the class of 2009 at Joe Foss High School in Sioux Falls. He recieved his G.E.D. in 2009 at Southeast Technical Institute in Sioux Falls.
- 12 iii. **Nateale Ammann** was born on Fri. Nov. 10, 2000.

4. **Tyler Lynn Ammann** (Glenford Darold-1) was born on Wed. Dec. 26, 1962.

Tyler Lynn Ammann and Debra Lindahl were married on Dec. 6, 1980. Please tell us about **Debra Lindahl** as no facts are available

Tyler Lynn Ammann and Debra Lindahl had the following children:

- 13 i. Please tell us about **Tara Ammann** as no facts are available
- +14 ii. **Trent Ammann**, born Dec. 4, 1985; married Ashley __?__, May 26, 2007.



5. **Renae Roxann Ammann** (Glenford Darold-1) was born on Fri. Sep. 24, 1965. She graduated in the class of 1983 from Wilmot High School in Wilmot, Roberts, South Dakota, United States. She was educated at Northern State in Aberdeen.

Glenford Darold "Glenn" Ammann Descendants

26 May 2014



Renae Roxann Ammann and Colin Bronson were married on May 7, 1988. Please tell us about **Colin Bronson** as no facts are available

Colin Bronson and Renae Roxann Ammann had the following children:

- 15 i. **Summer Bronson** was born on Fri. Jun. 8, 1990. She graduated in the class of 2009 from Wilmot High School in Wilmot, Roberts, South Dakota, United States. She was a Waitress at Supper Club in Sodak Park. Summer was in the class of 2013 at Dakota State University in Madison.



- 16 ii. **Chase Bronson** was born on Wed. Jul. 19, 1995. He was in the class of 2014 at Wilmot High School in Wilmot.

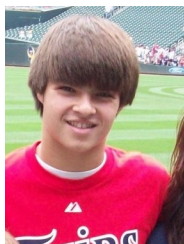

- 17 iii. **Saraya Bronson** was born on Mon. Jul. 24, 2000.



Third Generation

10. **Tricia Ammann** (Todd Glenn-2, Glenford Darold-1) was born on Tue. Jan. 10, 1984. She graduated in the class of 2002 from Grace Bible Academy in Sioux Falls, Minnehaha, South Dakota, United States. She received a degree in Nursing in 2009 from University of South Dakota in Vermillion. Tricia was a Nurse working in the Surgical Trauma unit at Avera in Sioux Falls.

Tricia Ammann had the following child:

- 18 i. **Kadyn Ammann** was born on Fri. Feb. 27, 2004.

14. **Trent Ammann** (Tyler Lynn-2, Glenford Darold-1) was born on Wed. Dec. 4, 1985.

Trent Ammann and Ashley __?__ were married on May 26, 2007. **Ashley __?__** was born estimated 1985.

Trent Ammann and Ashley __?__ had the following children:

- 19 i. **Andrew Ammann** was born about 2009.
20 ii. **Owen Ammann** was born about 2010.
21 iii. **Sophie Claire Ammann** was born about Mon. Mar. 24, 2014.

First Generation

1. **Loren James Ammann** was born on Tue. Jun. 23, 1925. He completed 4 years of high school. He enlisted as a Private for the duration of the War or other emergency, plus six months, subject to the discretion of the President or otherwise according to law Dec. 23, 1944 in Fort Snelling. Loren was a Banker in Wilmot. He was an Insurance Agent in Wilmot. He died on Wed. Dec. 5, 2012 at the age of 87 in Ortonville, Big Stone, Minnesota, United States.

First Generation



1. **Beverly M. Ammann** was born on Mon. Nov. 5, 1928 in South Dakota, United States. She was a school teacher for 44 years until she retired.



Beverly M. Ammann and Marland Arthur Schultz were married on Aug. 8, 1948. **Marland Arthur Schultz** was born on Tue. May 21, 1929. He was a farmer.

Marland Arthur Schultz and Beverly M. Ammann had the following children:

- +2 i. **Diane Beverly Schultz**, born Jan. 26, 1950, Milbank, Grant County, South Dakota, United States; married Lynn Elliot Eberhart, Jun. 24, 1973, Wilmot, Roberts, South Dakota, United States; died Nov. 23, 2010, Britton, Marshall, South Dakota, United States.
- +3 ii. **Ruth Ann Schultz**, born Nov. 16, 1953; married Jerry Alan Settje, Aug. 19, 1978.
- +4 iii. **Dale Marland Schultz**, born Oct. 14, 1955; married Barbara Lou Hansen, Aug. 30, 1980.

Second Generation



2. **Diane Beverly Schultz** (Beverly M. Ammann-1) was born on Thu. Jan. 26, 1950 in Milbank, Grant County, South Dakota, United States. She grew up on the family farm near Corona. She attended elementary school bet 1956 and 1964 at Garfield #5 in Garfield Township. She graduated in the class of 1968 from Corona High School in Corona, Roberts, South Dakota, United States.

Diane was awarded the Batcholers of Art in Education degree with a minor in Art in 1972 from Northern State College in Aberdeen.

She accepted a teaching position in 1972 at Wilmot School District in Wilmot. She taught there for the next four years. And her family moved to the Britton area where they engaged in farming with Lynn's family in Britton in 1976. Diane remained at home while raising their three daughters. She returned to teaching in 1988, becoming the primary teacher K-8 at Sunset Colony School in Britton. After 18 years, health issues made it necessary for Diane to retire.

Diane passed away nearly nine years to the day of her cancer diagnosis. Diane died on Tue. Nov. 23, 2010 at the age of 60 at Marshall County Healthcare Center in Britton, Marshall, South Dakota, United States. A funeral service was held on Sat. Nov. 27, 2010 at First Presbyterian Church in Britton. Diane was buried on Nov. 27, 2010 at Britton Cemetery in Britton.



Diane Beverly Schultz and Lynn Elliot Eberhart were married on Jun. 24, 1973 in Wilmot. **Lynn Elliot Eberhart**, son of Alfred Eberhart and Ivalue __?__ Eberhart, was born on Fri. Jul. 11, 1947. He taught at Wilmot Public School in Wilmot. He engaged in farming with his family in 1976 at the family farm in Britton.

Lynn Elliot Eberhart and Diane Beverly Schultz had the following children:

- +5 i. **Amy Lynn Eberhart**, born Jul. 31, 1976; married Cory James Davis, Aug. 11, 2001.
- +6 ii. **Christena Diane Eberhart**, born Aug. 1, 1979; married Luke Walter Kraft, Jun. 9, 2001.
- +7 iii. **Emily Ann Eberhart**, born May 22, 1984; married Michael Anthony Van Lith, Oct. 13, 2007.



3. **Ruth Ann Schultz** (Beverly M. Ammann-1) was born on Mon. Nov. 16, 1953. She graduated in the class of 1972 from Corona High School in Corona, Roberts, South Dakota, United States.

She attended ?* degree, certificate *? abt 1976 at Northern State Teachers College in Aberdeen. Ruth was employed as a High School Business Teacher.



Ruth Ann Schultz and Jerry Alan Settje were married on Aug. 19, 1978. **Jerry Alan Settje** was born on Sat. Aug. 21, 1954. He was employed as an Elevator Manager.

Jerry Alan Settje and Ruth Ann Schultz had the following children:

- +8 i. **Angela Ann Settje**, born Mar. 22, 1982, Big Stone County, Minnesota, United States; married Evan Steven Grong, Sep. 2, 2006.
- 9 ii. **Amanda Jo Settje** was born on Thu. Aug. 14, 1986 in Big Stone County, Minnesota, United States. She graduated in the class of 2005 from Wilmot High School in Wilmot, Roberts, South Dakota, United States. She was in the Biology Chemistry Clinical Laboratory Science program with the class of 2009 at South Dakota State University in Brookings.

Amanda was a Medical Technologist at Brookings Health System in Brookings. She was a Laboratory Research Technician at Mercy Hospital in Sioux City.
- 10 iii. **Abby Lynn Settje** was born on Sat. Mar. 17, 1990 in Big Stone County, Minnesota, United States. She was a student with the class of 2010 at South Dakota State University in Brookings.

4. **Dale Marland Schultz** (Beverly M. Ammann-1) was born on Fri. Oct. 14, 1955. He was a High School Math Teacher and a Coach at Wilmot High School in Wilmot.

Dale Marland Schultz and Barbara Lou Hansen were married on Aug. 30, 1980. **Barbara Lou Hansen** was born on Sun. Feb. 16, 1958. She was an Insurance Agent.

Dale Marland Schultz and Barbara Lou Hansen had the following children:

- +11 i. **Eric Benjamin Schultz**, born May 31, 1981; married Christy Kay Frerichs, Sep. 10, 2005.
- +12 ii. **Kelsie Beverly Schultz**, born Aug. 10, 1983.
- 13 iii. **Ashley Jean Schultz** was born on Tue. May 29, 1990. She was a Student at Northern State University in Aberdeen.

Third Generation



5. **Amy Lynn Eberhart** (Diane Beverly Schultz-2, Beverly M. Ammann-1) was born on Sat. Jul. 31, 1976. She was employed as a Secretary at Big Stone Therapy in Big Stone City.

Amy Lynn Eberhart and Cory James Davis were married on Aug. 11, 2001. **Cory James Davis** was born on Thu. Oct. 14, 1976. He was employed as a Plant Production Worker.



6. **Christena Diane Eberhart** (Diane Beverly Schultz-2, Beverly M. Ammann-1) was born on Wed. Aug. 1, 1979. She was employed as a Secertary.

Christena Diane Eberhart and Luke Walter Kraft were married on Jun. 9, 2001. **Luke Walter Kraft** was born on Tue. Aug. 8, 1978. He was employed as a Manager of Truss Pro's.

Luke Walter Kraft and Christena Diane Eberhart had the following children:

- 14 i. **Ashlynn Christena Kraft** was born on Thu. Apr. 29, 2004.



- 15 ii. **Taryn Ann Kraft** was born on Thu. May 1, 2008.



7. **Emily Ann Eberhart** (Diane Beverly Schultz-2, Beverly M. Ammann-1) was born on Tue. May 22, 1984. She graduated in the class of 2002 from Britton High School in Britton, Marshall, South Dakota, United States.

She received the Bachelor of Science in Nursing degree in 2006 from Presentation College School of Nursing in Aberdeen. Emily was employed between July 2006 and July 2007 as a RN in Urology/Orthopedic Dept. at Mayo Clinic in Rochester. She was employed in July, 2007 as a ICU RN at Sanford USD Medical Center in Sioux Falls. She was a Thirty-One Consultant beginning in December of 2009, with personalized gifts for babies, children, teens and women at Thirty-One in Johnstown. Emily is in a Master of

Beverly M. Ammann Descendants

26 May 2014

Science in Nurse Anesthesia degree program with the class of 2013 at Mount Marty College in Sioux Falls.



Emily Ann Eberhart and Michael Anthony Van Lith were married on Oct. 13, 2007. **Michael Anthony Van Lith** was born on Wed. Jun. 16, 1982. He was employed as an Agricultural Seed Salesman.

Michael Anthony Van Lith and Emily Ann Eberhart had the following children:

- 16 i. **Kennady Van Lith** was born on Sat. Jun. 12, 2010.



- 17 ii. **Riley Diane Van Lith** was born on Tue. Apr. 16, 2013.



8. **Angela Ann Settje** (Ruth Ann Schultz-2, Beverly M. Ammann-1) was born on Mon. Mar. 22, 1982 in Big Stone County, Minnesota, United States. She was a Marketing salesman.



Angela Ann Settje and Evan Steven Grong were married on Sep. 2, 2006. **Evan Steven Grong** was born on Sat. Nov. 28, 1981. He was employed as an Account Manager for Veesman Trucking.

Evan Steven Grong and Angela Ann Settje had the following children:

- 18 i. **Kalli Ann Grong** was born on Thu. May 22, 2008.



- 19 ii. **Kendra Grong** was born on Fri. Jul. 15, 2011.



11. **Eric Benjamin Schultz** (Dale Marland-2, Beverly M. Ammann-1) was born on Sun. May 31, 1981. He was employed at Wells Fargo Bank as a Collections Manager.

Eric Benjamin Schultz and Christy Kay Frerichs were married on Sep. 10, 2005. **Christy Kay Frerichs**, daughter of Mike Frerichs and Jane ___?___ Frerichs, was born on Tue. Aug. 23, 1983. She works as a Computer Specialist for Wells Fargo.

Eric Benjamin Schultz and Christy Kay Frerichs had the following children:

- 20 i. **Mara Elizabeth Schultz** was born on Sat. Feb. 24, 2007.
21 ii. **Kaylie Lou Schultz** was born on Fri. Sep. 25, 2009.



12. **Kelsie Beverly Schultz** (Dale Marland-2, Beverly M. Ammann-1) was born on Wed. Aug. 10, 1983. She was employed as a Graphic Designer.

Dwight Pehl was a Graphic Design Salesman. A September 2011 wedding is planned.

Pedigree Chart - Dorothy G Remund

26 May 2014

Chart no. _____

No. 1 on this chart is the same as no. _____ on chart no. _____

2 Oscar Julius Remund-413

b: Sep. 5, 1892
p: South Dakota, United States
m: abt 1913
p:
d: 1980
p: Roberts, South Dakota, United States

1 Dorothy G Remund-414

b: Mar. 18, 1915
p: Roberts, South Dakota, United States
m: Mar. 5, 1937
p: Chippewa, Minnesota, United States
d: Nov. 10, 1983
p: Big Stone, Minnesota, United States

sp: **Glen W. Thymian-1239**

3 Ernestina W. R. Quade-402

b: Feb. 5, 1893
p: Roberts County, South Dakota, United States
d: Jun. 16, 1971
p: Big Stone, Minnesota, United States

4 Frederick Remund-3433

b: Feb. 1856
p: Iowa, United States
m: May 22, 1882
p: Waseca, Minnesota, United States
d: Aug. 20, 1924
p: Roberts, South Dakota, United States

5 Anna C Maly-4718

b: Jan. 14, 1858
p: Austria
d: Oct. 14, 1942
p: Grant County, South Dakota, United States

6 Wilhelm Frederick Quade-394

b: Nov. 8, 1851
p: Pommern (a province), Germany
m: abt 1875
p: Pommern (a province), Germany
d: Nov. 11, 1926
p: Roberts, South Dakota, United States

7 Wilhelmina Henriette Schultz-395

b: Apr. 27, 1857
p: Pommern (a province), Germany
d: Mar. 24, 1914
p: Roberts, South Dakota, United States

8 John Remund Father of Fred-5556

b: Nov. 21, 1830
p: Bittenried, Canton, Bern, Switzerland
m:
p:
d:
p:

9 M __?__ Remund-Mother of Fred-5557

b:
p: Germany
d:
p:

10 Frank Maly-5570

b: Dec. 1831
p: Austria
m: 1853
p:
d: 1916
p:

11 Martha Maly-5571

b: Oct. 1828
p: Austria
d: May 30, 1910
p: Roberts, South Dakota, United States

12 Quade Father of William Frederick Qu

b:
p:
m:
p:
d:
p:
13
b:
p:
d:
p:

14 Frederich Schultz-1130

b:
p:
m:
p:
d:
p:

15 Regina __?__ Schultz-2655

b:
p:
d:
p:

First Generation



1. **Dorothy G Remund** was born on Thu. Mar. 18, 1915 in Wilmot, Roberts, South Dakota, United States. She was a Lutheran. She was a Homemaker, and was employed at the Honeywell Company. Dorothy died on Thu. Nov. 10, 1983 at the age of 68 in Ortonville, Big Stone, Minnesota, United States. Dorothy was buried on Nov. 14, 1983 in Appleton.



Dorothy G Remund and Glen W. Thymian were married on Mar. 5, 1937 in Montevideo. **Glen W. Thymian**, son of William F. Thymian and ___?___ Henneberg, was born on Mon. Jul. 24, 1916 in Correll, Big Stone, Minnesota, United States. He was a Lutheran. He was a Farmer and was employed as a Welder. Glen died on Mon. Jan. 17, 1983 at the age of 66 in Ortonville, Big Stone, Minnesota, United States. Glen was buried in Appleton.

Glen W. Thymian and Dorothy G Remund had the following children:

- 2 i. **Judy Elaine Thymian** was born on Mon. Apr. 17, 1950 in Ortonville, Big Stone, Minnesota, United States.
- +3 ii. **William F. Glen "Bill" Thymian**, born Apr. 5, 1954, Ortonville, Big Stone, Minnesota, United States; married Jennifer Larson, May 21, 1977, Ortonville, Big Stone, Minnesota, United States; died Nov. 4, 1992.

Second Generation

3. **William F. Glen "Bill" Thymian** (Dorothy G Remund-1) was born on Mon. Apr. 5, 1954 in Ortonville, Big Stone, Minnesota, United States. He Plumber. He died on Wed. Nov. 4, 1992 at the age of 38.

William F. Glen "Bill" Thymian and Jennifer Larson were married on May 21, 1977 in Ortonville. Please tell us about **Jennifer Larson** as no facts are available

William F. Glen Thymian and Jennifer Larson had the following children:

- 4 i. Please tell us about **Natasha Thymian** as no facts are available
- 5 ii. Please tell us about **Jessica Thymian** as no facts are available
- 6 iii. Please tell us about **Nicholas Thymian** as no facts are available

First Generation



1. **Ethel T Remund** was born on Mon. Jul. 23, 1917 in Wilmot, Roberts, South Dakota, United States. She was a Lutheran. She was a Homemaker and was employed by the Extension Service.

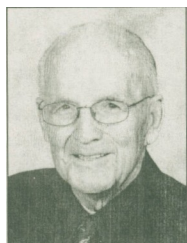

Ethel T Remund and Merrill M. Willett were married on Apr. 17, 1938 in Wilmot. **Merrill M. Willett**, son of Lemmie L. Willett and Mary Audrey Gordon, was born on Fri. Jan. 8, 1915 in Coeur d'Alene, Kootenai, Idaho, United States. He was a Lutheran. He was a Farmer. Merrill died on Fri. Mar. 24, 2006 at the age of 91 in Mesa, Maricopa, Arizona, United States.

Merrill M. Willett and Ethel T Remund had the following children:

- +2 i. **Marilyn Ann Willett**, born Jan. 24, 1939, Correll, Big Stone, Minnesota, United States; married Ronald F. Ruediger, Jul. 26, 1958, Milbank, Grant County, South Dakota, United States.
- +3 ii. **Jerry Merrill Willett**, born Nov. 24, 1958, Ortonville, Big Stone, Minnesota, United States; married Debra Stuekey, Apr. 14, 1978, Milbank, Grant County, South Dakota, United States; married Anna Marie ___?___ Willett, Skundberg, Jun. 30, 1990, Watertown, Codington, South Dakota, United States.
- +4 iii. **David J. Hansvold**, born Jul. 22, 1959; married Adela Mireles, Dec. 5, 1982, Alamosa, Alamosa, Texas, United States.

Second Generation

2. **Marilyn Ann Willett** (Ethel T Remund-1) was born on Tue. Jan. 24, 1939 in Correll, Big Stone, Minnesota, United States.

Marilyn Ann Willett and Ronald F. Ruediger were married on Jul. 26, 1958 in Milbank. **Ronald F. Ruediger**, son of Fred A Ruediger and Bernice Driessen, was born on Fri. Apr. 12, 1935 in Twin Brooks, Grant, South Dakota, United States. He died on Wed. Feb. 1, 2012 at the age of 76 at Dorsett Home and Hospice of the Northern Hills in Spearfish, Lawrence, South Dakota, United States. Ronald was buried on Feb. 5, 2012 at Milbank City Cemetery in Milbank.

Ronald F. Ruediger and Marilyn Ann Willett had the following children:

- 5 i. **David Lee Ruediger** was born on Sun. Oct. 3, 1965.
- +6 ii. **Darcy Lyn Ruediger**, born Jun. 4, 1968; married Kenneth Cassidy.
- 7 iii. **Dawn Le Ann Ruediger** was born on Mon. Dec. 14, 1970.

3. **Jerry Merrill Willett** (Ethel T Remund-1) was born on Mon. Nov. 24, 1958 in Ortonville, Big Stone, Minnesota, United States.

Jerry Merrill Willett and Debra Stuekey were married on Apr. 14, 1978 in Milbank. They were divorced. Please tell us about **Debra Stuekey** as no facts are available

Jerry Merrill Willett and Debra Stuekey had the following child:

- 8 i. **Heather Star Willett** was born on Sep. 2.

Jerry Merrill Willett and Anna Marie ___?___ Willett, Skundberg were married on Jun. 30, 1990 in Watertown. Please tell us about **Anna Marie ___?___ Willett, Skundberg** as no facts are available

Jerry Merrill Willett and Anna Marie ___?___ Willett, Skundberg had the following children:

- 9 i. Please tell us about **Anthony L. Skundberg Willett** as no facts are available
- 10 ii. Please tell us about **Bradley Skundberg Willett** as no facts are available

4. **David J. Hansvold** (Ethel T Remund-1) was born on Wed. Jul. 22, 1959. He became a foster child of Merrill Willett and Ethell Remund Foster son

David J. Hansvold and Adela Mireles were married on Dec. 5, 1982 in Alamosa. **Adela Mireles** was born on Sun. Jun. 8, 1958.

David J. Hansvold and Adela Mireles had the following children:

- 11 i. **Crystal Lee Hansvold** was born on Sat. Feb. 25, 1984.
- 12 ii. **Wendy Hansvold** was born on Mon. Oct. 23, 1989.

Third Generation

6. **Darcy Lyn Ruediger** (Marilyn Ann Willett-2, Ethel T Remund-1) was born on Tue. Jun. 4, 1968.

Darcy Lyn Ruediger and Kenneth Cassidy were married. **Kenneth Cassidy** was born on Thu. Sep. 6, 1956.

Kenneth Cassidy and Darcy Lyn Ruediger had the following child:

- 13 i. **Chelsea Lee Cassidy** was born on Thu. Jun. 13, 1991.

First Generation



1. **James R Remund** was born on Tue. Jul. 22, 1924 in Wilmot, Roberts, South Dakota, United States. He was a Lutheran.



James R Remund and Evelyn Tietjen were married on Dec. 9, 1945 in Corona. **Evelyn Tietjen**, daughter of William Tietjen and Mabel Nordquist, was born on Wed. Sep. 16, 1925 in Corona, Roberts, South Dakota, United States. She was a Lutheran. She died on Sat. Jul. 10, 1999 at the age of 73 in Milbank, Grant County, South Dakota, United States.

James R Remund and Evelyn Tietjen had the following children:

- +2 i. **Steven James Remund**, born Apr. 26, 1952, Milbank, Grant County, South Dakota, United States; married Sharon Keith, Sep. 1973.
- +3 ii. **Janet Lynn Remund**, born Apr. 17, 1958; married Alan Gale, Sep. 1989.

Second Generation

2. **Steven James Remund** (James R-1) was born on Sat. Apr. 26, 1952 in Milbank, Grant County, South Dakota, United States.

Steven James Remund and Sharon Keith were married in Sep. 1973. **Sharon Keith** was born on Wed. Sep. 1, 1954.

Steven James Remund and Sharon Keith had the following children:

- 4 i. **Kristen Remund** was born estimated 1975.
- 5 ii. **Kelsey Remund** was born estimated 1977.

3. **Janet Lynn Remund** (James R-1) was born on Thu. Apr. 17, 1958.

Janet Lynn Remund and Alan Gale were married in Sep. 1989. Please tell us about **Alan Gale** as no facts are available

Pedigree Chart - Doris May Quade

26 May 2014

Chart no. _____

No. 1 on this chart is the same as no. _____ on chart no. _____

2 John Carl Ludvig Quade-404

b: May 12, 1898
p: Roberts County, South Dakota, United States
m: May 4, 1921
p:
d: Aug. 6, 1985
p: Buffalo, Wright, Minnesota, United States

1 Doris May Quade-406

b: Nov. 8, 1921
p: Roberts, South Dakota, United States
m: Jan. 4, 1944
p: Buffalo, Wright, Minnesota, United States
d: Jul. 2, 2003
p: Wright, Minnesota, United States

sp: Floyd Marquette-409

3 Amy Frances Whelan Kedy-405

b: Oct. 2, 1887
p:
d: Feb. 7, 1956
p: Hennepin County, Minnesota, United States

4 Wilhelm Frederick Quade-394

b: Nov. 8, 1851
p: Pommern (a province), Germany
m: abt 1875
p: Pommern (a province), Germany
d: Nov. 11, 1926
p: Roberts, South Dakota, United States

5 Wilhelmina Henriette Schultz-395

b: Apr. 27, 1857
p: Pommern (a province), Germany
d: Mar. 24, 1914
p: Roberts, South Dakota, United States

8 Quade Father of William Frederick Qua

b:
p:
m:
p:
d:
p:

9

b:
p:
d:
p:

10 Frederich Schultz-1130

b:
p:
m:
p:
d:
p:

11 Regina __?__ Schultz-2655

b:
p:
d:
p:

12

b:
p:
m:
p:
d:
p:

13

b:
p:
d:
p:

14

b:
p:
m:
p:
d:
p:

15

b:
p:
d:
p:

Prepared 26 May 2014 by:
Ed Quade
5246 Pioneers Blvd
Lincoln, Nebraska 68506
402-489-1088

First Generation

1. **Doris May Quade** was born on Tue. Nov. 8, 1921 in Wilmot, Roberts, South Dakota, United States. She was baptized on Dec. 18, 1921. She was confirmed on Aug. 25, 1935 at First English Lutheran Church in Dorset, Hubbard, Minnesota, United States. Her confirmation verse was Luke 10:42. Doris graduated in the class of 1939 from Park Rapids High School in Park Rapids, Hubbard, Minnesota, United States. She excellent seamstress sewing many clothes and quilts and she also baked and canned garden produce. She died on Wed. Jul. 2, 2003 at the age of 81 in Maple Lake, Albion Township, Wright, Minnesota, United States. at her residence Doris was buried on Jul. 5, 2003 at Lakeview Cemetery in Buffalo. Pallbearers were: Dale LaFave, Joe LaFave, Christina Mauk, Richard Marquette, Steve Jost, Jason Marquette

Doris May Quade and Floyd "Bud" Marquette were married on Jan. 4, 1944 at Parsonage, Saint John's Evangelical Lutheran Church in Buffalo. **Floyd "Bud" Marquette** was born on Sun. Dec. 30, 1923. He was a farmer for many years.

Floyd Marquette and Doris May Quade had the following children:

- +2 i. **Judy C. Marquette**, born Aug. 26; married Gerald G. LaFave.
- +3 ii. **Glenn Harvey Marquette**, born Sep. 18.
- +4 iii. **Susan Kay Marquette**, born Aug. 21, 1953; married Ken Jost.

Second Generation

2. **Judy C. Marquette** (Doris May Quade-1) was born on Aug. 26.

Judy C. Marquette and Gerald G. LaFave were married. Please tell us about **Gerald G. LaFave**, son of Leo LaFave and Marie Josephine Glunz, as no facts are available

Gerald G. LaFave and Judy C. Marquette had the following children:

- +5 i. **Robert Leo LaFave**, born Oct. 8, 1963, Wright County, Minnesota, United States; married Donna ___?___ LaFave.
- +6 ii. **Joseph Floyd LaFave**, born Oct. 4, 1964, Wright County, Minnesota, United States; married Suzanne Schwartz.
- +7 iii. **Gerald Raymond "Gunner" LaFave Jr.**, born Sep. 6, 1965, Monticello, Wright, Minnesota, United States; married Kellie Anne Kisner, Oct. 3, 1998, Monticello, Wright, Minnesota, United States; died Jan. 25, 2009, Marysville Township, Wright, Minnesota, United States.
- +8 iv. **Thomas LaFave**, married Heidi ___?___ LaFave.
- +9 v. **Dale John LaFave**, born May 15, 1969, Wright County, Minnesota, United States; married Linda ___?___ LaFave.
- +10 vi. **Darrel LaFave**, married Becky ___?___ LaFave.
- +11 vii. **Donald Kevin LaFave**, born Jan. 15, 1972, Wright County, Minnesota, United States; married Darlene ___?___ LaFave.
- +12 viii. **Christina Marie LaFave**, born Mar. 7, 1974, Wright County, Minnesota, United States; married Harlan Mauk.
- 13 ix. Please tell us about **Jeanne LaFave** as no facts are available

3. **Glenn Harvey Marquette** (Doris May Quade-1) was born on Sep. 18.

Please tell us about **Debi ___?___ Marquette** as no facts are available

Glenn Harvey Marquette and Debi ___?___ Marquette had the following children:

- +14 i. **Michelle Marquette**, married Joe Adams.
- 15 ii. Please tell us about **Jason Marquette** as no facts are available
- +16 iii. **Bridget Marquette**, married Chris Wall.

4. **Susan Kay Marquette** (Doris May Quade-1) was born on Fri. Aug. 21, 1953.

Susan Kay Marquette and Ken Jost were married. Please tell us about **Ken Jost** as no facts are available

Ken Jost and Susan Kay Marquette had the following children:

- +17 i. **Steve Jost**, born abt 1978; married Annie ___?___ Jost.
- 18 ii. **Beckie Jost** was born about 1981.

Third Generation

5. **Robert Leo LaFave** (Judy C. Marquette-2, Doris May Quade-1) was born on Tue. Oct. 8, 1963 in Wright County, Minnesota, United States.

Robert Leo LaFave and Donna __?__ LaFave were married. Please tell us about **Donna __?__ LaFave** as no facts are available

6. **Joseph Floyd LaFave** (Judy C. Marquette-2, Doris May Quade-1) was born on Sun. Oct. 4, 1964 in Wright County, Minnesota, United States.

Joseph Floyd LaFave and Suzanne Schwartz were married. Please tell us about **Suzanne Schwartz**, daughter of James Schwartz and Bonnie Campbell, as no facts are available

Joseph Floyd LaFave and Suzanne Schwartz had the following children:

- 19 i. Please tell us about **Tara LaFave** as no facts are available
- 20 ii. Please tell us about **Tyler LaFave** as no facts are available
- 21 iii. Please tell us about **Tanya LaFave** as no facts are available
- 22 iv. Please tell us about **Trever LaFave** as no facts are available

7. **Gerald Raymond "Gunner" LaFave Jr.** (Judy C. Marquette-2, Doris May Quade-1) was born on Mon. Sep. 6, 1965 in Monticello, Wright, Minnesota, United States. He graduated in the class of 1984 from Maple Lake High School in Maple Lake, Wright, Minnesota, United States. He was employed by Latour Construction as a semi-truck driver. Gunner died on Sun. Jan. 25, 2009 at the age of 43 in Marysville Township, Wright, Minnesota, United States. Funeral services with Pastor Christian Bode officiating were held on Fri. Jan. 30, 2009 at Saint John's Evangelical Lutheran Church in Buffalo. "Gunner" was buried on Jan. 30, 2009 at Lakeview Cemetery in Buffalo. He also belonged to Operating Engineers Local #49. He enjoyed tractor pulling, deer hunting, fishing and snowmobiling.

Gerald Raymond "Gunner" LaFave Jr. and Kellie Anne Kisner were married on Oct. 3, 1998 at Saint Peter's Evangelical Lutheran Church in Monticello. Please tell us about **Kellie Anne Kisner**, daughter of Roger Henry Kisner and Betty Luella Schultz, as no facts are available

Gerald Raymond LaFave and Kellie Anne Kisner had the following children:

- 23 i. Please tell us about **Zachary Kisner** as no facts are available
- 24 ii. Please tell us about **Samantha LaFave** as no facts are available
- 25 iii. Please tell us about **Ashley LaFave** as no facts are available

8. Please tell us about **Thomas LaFave** (Judy C. Marquette-2, Doris May Quade-1) as no facts are available

Thomas LaFave and Heidi __?__ LaFave were married. Please tell us about **Heidi __?__ LaFave** as no facts are available

Doris May Quade (dtr of John) Descendants

26 May 2014

9. **Dale John LaFave** (Judy C. Marquette-2, Doris May Quade-1) was born on Thu. May 15, 1969 in Wright County, Minnesota, United States.

Dale John LaFave and Linda ___?___ LaFave were married. Please tell us about **Linda ___?___ LaFave** as no facts are available

10. Please tell us about **Darrel LaFave** (Judy C. Marquette-2, Doris May Quade-1) as no facts are available

Darrel LaFave and Becky ___?___ LaFave were married. Please tell us about **Becky ___?___ LaFave** as no facts are available

11. **Donald Kevin LaFave** (Judy C. Marquette-2, Doris May Quade-1) was born on Sat. Jan. 15, 1972 in Wright County, Minnesota, United States.

Donald Kevin LaFave and Darlene ___?___ LaFave were married. Please tell us about **Darlene ___?___ LaFave** as no facts are available

12. **Christina Marie LaFave** (Judy C. Marquette-2, Doris May Quade-1) was born on Thu. Mar. 7, 1974 in Wright County, Minnesota, United States.

Christina Marie LaFave and Harlan Mauk were married. Please tell us about **Harlan Mauk** as no facts are available

14. Please tell us about **Michelle Marquette** (Glenn Harvey-2, Doris May Quade-1) as no facts are available

Michelle Marquette and Joe Adams were married. Please tell us about **Joe Adams** as no facts are available

16. Please tell us about **Bridget Marquette** (Glenn Harvey-2, Doris May Quade-1) as no facts are available

Bridget Marquette and Chris Wall were married. Please tell us about **Chris Wall** as no facts are available

17. **Steve Jost** (Susan Kay Marquette-2, Doris May Quade-1) was born about 1978.

Steve Jost and Annie ___?___ Jost were married. Please tell us about **Annie ___?___ Jost** as no facts are available

First Generation



1. **Kathleen Frances Quade** was born on Sat. Apr. 14, 1923 in Wilmot, Roberts, South Dakota, United States. She was a Lutheran at Saint John's Lutheran Church in Buffalo. She was a Farm Wife and Homemaker. Kathleen died on Tue. Aug. 12, 2003 at the age of 80.

Kathleen Frances Quade and Donald Myron Marquette Sr. were married on Jun. 30, 1941 at Pastors office in Buffalo.
Donald Myron Marquette Sr. was born on Feb. 11.

Donald Myron Marquette and Kathleen Frances Quade had the following children:

- +2 i. **Richard Edwin Marquette [twin]**, born Sep. 25, 1942, Buffalo, Wright, Minnesota, United States; married Marie-Claude Elise Henriette Durand, Oct. 14, 1967, Buffalo, Wright, Minnesota, United States.
- +3 ii. **Bonnie Jean Marquette [twin]**, born Sep. 25, 1942, Buffalo, Wright, Minnesota, United States; married Alvin Elfmann, Sep. 26, 1959.
- +4 iii. **Donald Myron "Donnie" Marquette Jr.**, born Jun. 27, 1944, Buffalo, Wright, Minnesota, United States; married Virginia Marie Clark, Sep. 21, 1963.

Second Generation



2. **Richard Edwin Marquette [twin]** (Kathleen Frances Quade-1) was born on Fri. Sep. 25, 1942 at the Farm House in Buffalo, Wright, Minnesota, United States.



Richard Edwin Marquette [twin] and Marie-Claude Elise Henriette Durand were married on Oct. 14, 1967 at Parsonage, Saint John's Evangelical Lutheran Church in Buffalo. **Marie-Claude Elise Henriette Durand**, daughter of Jean Roger Durand and Paulette Guibet, was born on Sat. Feb. 5, 1944 in La Bourdinière, Anceins, Loire-Atlantique, Pays-de-la-Loire, France.

Richard Edwin Marquette and Marie-Claude Elise Henriette Durand had the following children:

- +5 i. **Nicholas Jean Marquette**, born Aug. 4, 1968, Buffalo, Wright, Minnesota, United States; married Karin Traini, bef 1996; married Melissa Larkin, Apr. 12, 1997, Flint, Genesee, Michigan, United States.
- +6 ii. **Bérénice Kathleen Marquette**, born Jul. 15, 1969, Buffalo, Wright, Minnesota, United States; married Arthur Bertel Jurgens, Apr. 8, 1995.
- 7 iii. **Ludovic Marquette** was born on Thu. May 1, 1975 in Buffalo, Wright, Minnesota, United States.



3. **Bonnie Jean Marquette [twin]** (Kathleen Frances Quade-1) was born on Fri. Sep. 25, 1942 at the Farm House in Buffalo, Wright, Minnesota, United States. She was a Registered Nurse. She was a Lutheran.

Kathleen Frances Quade Descendants

26 May 2014



Bonnie Jean Marquette [twin] and Alvin Elfmann were married on Sep. 26, 1959. **Alvin Elfmann**, son of Edwin John Elfmann and Olga Christina Bartels, was born on Fri. Jan. 6, 1939 in Maple Lake, Wright, Minnesota, United States. He was a Dairy Farmer. He was a Lutheran.

Alvin Elfmann and Bonnie Jean Marquette had the following children:

- +8 i. **Angela Elfmann**, born Jun. 21, 1960, Buffalo, Wright, Minnesota, United States; married Theodore Pribyl, Oct. 4, 1980, Maple Lake, Wright, Minnesota, United States.
- +9 ii. **John Elfmann**, born Oct. 26, 1961, Buffalo, Wright, Minnesota, United States; married Lisa Lindgren, May 4, 1984, Annandale, Wright, Minnesota, United States.
- +10 iii. **Chris Elfmann**, born Jul. 21, 1965, Buffalo, Wright, Minnesota, United States; married Mary Lee, May 18, 1991, Saint Paul, Ramsey, Minnesota, United States.



4. **Donald Myron "Donnie" Marquette Jr.** (Kathleen Frances Quade-1) was born on Tue. Jun. 27, 1944 at the Farm House in Buffalo, Wright, Minnesota, United States. He was a Farmer.



Donald Myron "Donnie" Marquette Jr. and Virginia Marie Clark were married on Sep. 21, 1963. **Virginia Marie Clark**, daughter of Clifford W. Clark and Claire M. Evans, was born on Sat. Aug. 12, 1944 at home in Howard Lake, Wright, Minnesota, United States. She was a Farmer, a Housewife and Mother etc..

Donald Myron Marquette and Virginia Marie Clark had the following children:

- +11 i. **Gregory James Marquette**, born Sep. 21, 1965, Buffalo, Wright, Minnesota, United States; married Susan J. Hynes, Sep. 28, 1991, Le Sueur, Le Sueur, Minnesota, United States.
- +12 ii. **Lynn Theresa Marquette**, born Jan. 1, 1967, Buffalo, Wright, Minnesota, United States; married Bradley Francis Remer, Sep. 12, 1990, Waverly, Wright, Minnesota, United States; married Anthony John Springman, est 1993, Minnesota, United States.
- +13 iii. **Julie Kaye Marquette**, born Feb. 4, 1968, Buffalo, Wright, Minnesota, United States; married Jay Andrew Jacobsen, Sep. 16, 1995, Howard Lake, Wright, Minnesota, United States.

Third Generation



5. **Nicholas Jean Marquette** (Richard Edwin-2, Kathleen Frances Quade-1) was born on Sun. Aug. 4, 1968 in Buffalo, Wright, Minnesota, United States. He graduated in the class of 1986 from Buffalo Senior High School in Buffalo, Wright, Minnesota, United States. He served 3 years in the US Army. Nicholas was an Engineer.

Nicholas Jean Marquette and Karin Traini were married before 1996. **Karin Traini** was born on Tue. Oct. 20, 1964 in Temple, Pennsylvania, United States.

Nicholas Jean Marquette and Karin Traini had the following child:

- 14 i. **Alisha Sue Marquette** was born on Fri. Sep. 20, 1991 in Woodbridge, Prince William, Virginia, United States. She graduated in the class of 2009 from St. James High School in Buenavista, Agusan del Norte, Philippines.



Nicholas Jean Marquette and Melissa Larkin were married on Apr. 12, 1997 in Flint. **Melissa Larkin** was born on Tue. May 21, 1968 in Flint, Genesee, Michigan, United States. She comp.? files for FBI. She served in the Navy for 4 year.

Nicholas Jean Marquette and Melissa Larkin had the following children:

- 14 i. **Alisha Sue Marquette**, born Sep. 20, 1991, Woodbridge, Prince William, Virginia, United States.
15 ii. **Cole Thomas Marquette** was born on Mon. Sep. 7, 1998 in Ashburn, Loudoun, Virginia, United States.



- 16 iii. ?__ **Marquette dtr. of Nicholas** was born about 2005.



6. **Bérénice Kathleen Marquette** (Richard Edwin-2, Kathleen Frances Quade-1) was born on Tue. Jul. 15, 1969 in Buffalo, Wright, Minnesota, United States. She graduated in the class of 1987 from Buffalo Senior High School in Buffalo, Wright, Minnesota, United States. She opened her own daycare in February of 1999 at Happy Kidz Daycare in Buffalo. She says "This is my own daycare, & I enjoy my job. I think some of my best friends are little people". Bérénice attended Saint Johns.



Bérénice Kathleen Marquette and Arthur Bertel Jurgens were married on Apr. 8, 1995. **Arthur Bertel Jurgens**, son of Bert Jurgens and Marjorie Fenske, was born on Thu. Oct. 14, 1965 in South Haven, Wright, Minnesota, United States. He was in the Sewer & Water Construction Business.

Arthur Bertel Jurgens and Bérénice Kathleen Marquette had the following children:

- 17 i. **Deanna Marie Jurgens** was born on Wed. Jan. 17, 1996 in Buffalo, Wright, Minnesota, United States.



- 18 ii. **Kristin Lee Jurgens** was born on Mon. Jul. 14, 1997 in Buffalo, Wright, Minnesota, United States.



Kathleen Frances Quade Descendants

26 May 2014

- 19 iii. **Matthew Gregory Cox** was born on Fri. Mar. 13, 1998 in Buffalo, Wright, Minnesota, United States. Carley Cox and Greg Lutgen are his biological parents. He was adopted in 2005. He was adopted at the age of 7 by Arthur Bertel Jurgens and Bérénice Kathleen Marquette. In 2005 he was also known as Matthew Gregory Jurgens.



- 20 iv. **Chantal Elise Jurgens** was born on Fri. Jul. 14, 2000 in Buffalo, Wright, Minnesota, United States.



- 21 v. **Natasha Paige Napper** was born on Wed. Apr. 24, 2002 in Buffalo, Wright, Minnesota, United States. Sarah Napper and Joe Higgins are her biological parents. She was adopted in 2007. She was adopted at the age of 5 by Arthur Bertel Jurgens and Bérénice Kathleen Marquette. In 2007 she was also known as Tasha Jurgens.



8. **Angela Elfmann** (Bonnie Jean Marquette-2, Kathleen Frances Quade-1) was born on Tue. Jun. 21, 1960 in Buffalo, Wright, Minnesota, United States. She was Chief Financial Officer for Wright Harpin Electric. She was a Catholic.

Angela Elfmann and Theodore Pribyl were married on Oct. 4, 1980 in Maple Lake. **Theodore Pribyl**, son of John Pribyl and Doris Elsengarter, was born on Wed. Jul. 16, 1958 in Saint Cloud, Stearns, Minnesota, United States. He was an Electronic technician. He was a Catholic.

Theodore Pribyl and Angela Elfmann had the following children:

- 22 i. **Jennifer Pribyl** was born on Sun. Sep. 18, 1983 in Buffalo, Wright, Minnesota, United States.
23 ii. **Mary Pribyl** was born on Thu. May 23, 1985 in Buffalo, Wright, Minnesota, United States.

9. **John Elfmann** (Bonnie Jean Marquette-2, Kathleen Frances Quade-1) was born on Thu. Oct. 26, 1961 in Buffalo, Wright, Minnesota, United States. He was a Dairy Farmer. He was a Catholic.

John Elfmann and Lisa Lindgren were married on May 4, 1984 in Annandale. **Lisa Lindgren**, daughter of Carl Lindgren and Beverley ___?___ Lindgren, was born on Mon. Jan. 22, 1962 in Bloomington, Hennepin, Minnesota, United States. She was a Teacher. She was a Catholic.

John Elfmann and Lisa Lindgren had the following children:

- 24 i. **Edwin Elfmann** was born on Tue. Dec. 17, 1985 in Buffalo, Wright, Minnesota, United States.

Kathleen Frances Quade Descendants

26 May 2014

- 25 ii. **Antony Elfmann** was born on Tue. Jan. 20, 1987 in Buffalo, Wright, Minnesota, United States.



- 26 iii. **Joseph Elfmann** was born on Wed. Mar. 29, 1989 in Buffalo, Wright, Minnesota, United States.
27 iv. **Scott Elfmann** was born on Mon. Dec. 3, 1990 in Buffalo, Wright, Minnesota, United States.

10. **Chris Elfmann** (Bonnie Jean Marquette-2, Kathleen Frances Quade-1) was born on Wed. Jul. 21, 1965 in Buffalo, Wright, Minnesota, United States. He served 3 years in the US Army. He was a Plumber. Chris was a Catholic.

Chris Elfmann and Mary Lee were married on May 18, 1991 in Saint Paul. **Mary Lee**, daughter of Donald Lee and Eileen Traxler, was born on Sun. Jun. 23, 1968 in Saint Paul, Ramsey, Minnesota, United States. She was a Dental Assistant.

Chris Elfmann and Mary Lee had the following children:

- 28 i. **Jacob Elfmann** was born on Sun. May 15, 1994 in Robbinsdale, Hennepin, Minnesota, United States.
29 ii. **Benjamin Elfmann** was born on Tue. Sep. 16, 1997 in Buffalo, Wright, Minnesota, United States.

11. **Gregory James Marquette** (Donald Myron-2, Kathleen Frances Quade-1) was born on Tue. Sep. 21, 1965 at Health Central of Buffalo in Buffalo, Wright, Minnesota, United States. He was a Correctional Officer. He was a Catholic.

Gregory James Marquette and Susan J. Hynes were married on Sep. 28, 1991 in Le Sueur. **Susan J. Hynes**, daughter of Jim Hynes and Pat ___?___ Hynes, was born on Thu. Sep. 28, 1967 in Spencer, Clay, Iowa, United States. She was a Teacher. She was a Catholic.

Gregory James Marquette and Susan J. Hynes had the following children:

- 30 i. **Seth James Marquette** was born on Tue. Jun. 2, 1992 in Le Sueur, Le Sueur, Minnesota, United States.
31 ii. **Noah Marquette** was born in Oct. 1995 in Le Sueur, Le Sueur, Minnesota, United States.
32 iii. **Quinn Marquette** was born on Mon. Apr. 6, 1998 in Le Sueur, Le Sueur, Minnesota, United States.

12. **Lynn Theresa Marquette** (Donald Myron-2, Kathleen Frances Quade-1) was born on Sun. Jan. 1, 1967 at Health Central of Buffalo in Buffalo, Wright, Minnesota, United States. She was a Buyer at Mammoth, Inc..

Lynn Theresa Marquette and Bradley Francis Remer were married on Sep. 12, 1990 at Saint Mary's Catholic Church in Waverly. **Bradley Francis Remer**, son of Clemens Norbert Remer and Lidwina Marian Thiemann, was born on Sun. Dec. 25, 1966 in Waverly, Wright, Minnesota, United States. He was a Catholic. He was a Drywaller that installed Sheetrock in Houses. Bradley died at his home in Jul. 1998 at the age of 31 in Buffalo, Wright, Minnesota, United States. Bradley was buried at Saint Mary's Catholic Church in Buffalo.

Bradley Francis Remer and Lynn Theresa Marquette had the following child:

- 33 i. **James Donald Remer** was born on Wed. Jun. 12, 1996 at Health Central of Buffalo in Buffalo, Wright, Minnesota, United States.

Kathleen Frances Quade Descendants

26 May 2014

Lynn Theresa Marquette and Anthony John Springman were married estimated 1993 in Minnesota, United States. **Anthony John Springman**, son of Harold Charles Springman and Barbara Ann Michelau, was born on Wed. Dec. 13, 1967 in Nobles, Minnesota, United States.

Anthony John Springman and Lynn Theresa Marquette had the following children:

- 34 i. **Lily Springman** was born estimated 2005 in Minnesota, United States.
- 35 ii. **Nicholas Springman** was born on Fri. Apr. 13, 2007 in Minnesota, United States.

13. **Julie Kaye Marquette** (Donald Myron-2, Kathleen Frances Quade-1) was born on Sun. Feb. 4, 1968 at Buffalo Memorial Hospital in Buffalo, Wright, Minnesota, United States. She was raised in the Catholic faith. She was in Kindergarten through 6th grade between 1973–1980 at Buffalo Elementary School in Buffalo. She attended 7th and 8th grades between 1980–1982 at Buffalo Junior High School in Buffalo. Julie was confirmed in 1984 at Saint Francis Xavier Catholic Church in Buffalo, Wright, Minnesota, United States. She later became a member at Saint Mary's Catholic Church in Waverly. She attended grades 9 through 12 and graduated in the class of 1986 from Buffalo Senior High School in Buffalo, Wright, Minnesota, United States. Julie attended her first year of college, 1986–1987 at Saint Cloud State University in Saint Cloud. She received her Associate in Art Degree in Sales and Management in 1989 from Saint Cloud Technical College in Saint Cloud. She worked between 1990 and 2009 at Dura Supreme, Inc. in Howard Lake. The slowing economy forced her layoff in August 2009 ending her 19 years of employment. In 2003 Julie was also known as Julie Jacobsen. She kept the name Jacobsen following the divorce to have the same name as her son Nash. She was employed making medical devices at Vital dyne, Inc. in Waverly. She employment making medical devices relocates and the job continues at Vital dyne, Inc. in Cokato. The business had been located in Waverly, MN for 10 years but moved to a larger building in Cokato, MN in January 2012.

Julie Kaye Marquette and Jay Andrew Jacobsen were married on Sep. 16, 1995 at an outdoor wedding in Howard Lake. They were divorced in 2003. In 1999, they were separated. After the divorce, Jay stopped coming to see their son Nash and Jay hasn't been seen or heard from since. **Jay Andrew Jacobsen**, son of Richard Jacobsen and Carol ___?___ Jacobsen, was born on Mon. Jan. 5, 1970 in Ashland, Ashland, Wisconsin, United States. The names of his birth parents are not known. His birth mother was a 16 year old girl who had gotten pregnant from a guy who was a Merchant Marine. He was adopted by Richard and Carol Jacobsen when he was 6 weeks old, about Feb. 9, 1970 in Wisconsin, United States. They lived for a time in Wisconsin before moving to Minnesota. He attended abt 1975–1986 at Waverly School in Howard Lake. Jay attended school until 11th grade and then quit and did not graduate high school. Jay family attended the Assembly of God Church. Jay never attended church since he was on his own.. He worked in the Factory at Dura Supreme, Inc. in Howard Lake.

Jay Andrew Jacobsen and Julie Kaye Marquette had the following child:

- 36 i. **Nash Andrew Jacobsen** was born on Fri. Apr. 11, 1997 at Health One Buffalo Hospital in Buffalo, Wright, Minnesota, United States. He was raised in the Catholic faith at Saint Mary's Catholic Church in Waverly. He attended Preschool through 4th grade abt 2002–2007 at Waverly Elementary School in Howard Lake. Nash attended 5th through 8th grades, 2007–2011 at Waverly Middle School in Howard Lake. He is attending 9th through 12th grades, 2011–2015 at Howard Lake Waverly Winsted High School in Howard Lake. He plays the trumpet in the regular band and the jazz band.

First Generation

1. **Marine Cpl. Edwin John Quade** was born on Thu. Dec. 10, 1925 in Wilmot, Roberts, South Dakota, United States. He was a Lutheran. He served in the military during World War II, in Pacific OP, Guam and during the Korean War in U. S. Marine Corps. Corporal Quade was awarded the Combat Action Ribbon, the Korean Service Medal, the United Nations Service Medal, the National Defense Service Medal and the Korean War Service Medal. Edwin was a Corporal in the U.S. Marine Corps, a member of the 1st Marine Division serving in Korea. He died from other causes on Sun. Nov. 25, 1951 at the age of 25 in Korea. Section C-18 Site 11854 on Feb. 2, 1952 at Fort Snelling National Cemetery in Minneapolis.

Marine Cpl. Edwin John Quade and Helen Johnson were married in Jul. 1951 in Saint Paul. Please tell us about **Helen Johnson** as no facts are available

First Generation

1. **Josephine Norby Berryman __?__ Quade** was born on Thu. Oct. 6, 1932 in Wilmot, Roberts, South Dakota, United States. Her birth parents are unknown. She was adopted. She died on Thu. Apr. 1, 1982 at the age of 49 in Grants Pass, Josephine, Oregon, United States. Josephine was buried in Los Angeles. Adopted daughter of John Carl Quade

Josephine Norby Berryman __?__ Quade had the following children:

- 2 i. Please tell us about **Linda __?__ Quade** as no facts are available Mpls 2 sons
- 3 ii. Please tell us about **Sherry __?__ Quade** as no facts are available Calif. 1 son, 1 daughter

- "World War I Draft Registration." Digital images. *Ancestry.com*. : 2012.
- . . Find a Grave. Index.
- . . United States Department of Justice Immigration and Naturalization Service. Patition For Naturalization.
- . Iowa State Census, 1915. Ancestry.com. Iowa State Census Collection, 1836-1925 [database on-line], Provo, UT, USA: Ancestry.com Operations Inc, 2007. FHL microfilm Microfilm of Iowa State Censuses, 1856, 1885, 1895, 1905, 1915, 1925 as well various special censuses from 1836-1897 obtained from the State Historical Society of Iowa via Heritage Quest. Family History Library. Salt Lake City, Utah.
- [Community, Corona Centennial Committee and Families from the]. *Corona: Centennial History Book*. Watertown South Dakota: Corona Centennial Committee, 1983.
- [CreatorOwner:Reverse]., "*Facebook - [CreatorOwner]*" [http://www.Facebook.com/\[CreatorOwner\]](http://www.Facebook.com/[CreatorOwner]) : 2010.
- [CreatorOwner:Reverse]., "*Facebook - [CreatorOwner]*" [http://www.Facebook.com/\[CreatorOwner\]](http://www.Facebook.com/[CreatorOwner]) : 2010.
- [CreatorOwner:Reverse]., "*Facebook - [CreatorOwner]*" [http://www.Facebook.com/\[CreatorOwner\]](http://www.Facebook.com/[CreatorOwner]) : 2010.
- [*ServiceProvider*], Corona, South Dakota, March 29, 1969.
- [*ServiceProvider*], Ortonville, Minnesota, USA, October 9 1971.
2000. USA: Ancestry.com Operations Inc. UT. Provo. Ancestry.com. Oregon, Death Index, 1898-2008 [database on-line]. Oregon State Library. Death Index.
- 2000.. Inc. USA: Ancestry.com Operations. UT. Provo. Ancestry.com. Oregon, Marriage Indexes, 1906-2008 [database on-line]. State of Oregon. Oregon Marriage Index, 1906-1920. Portland, OR, USA: Oregon Health Division, Center for Health Statistics. Marriage Index.
- 2000.. USA: Ancestry.com Operations Inc. UT. Provo. Ancestry.com. California Death Index, 1940-1997 [database on-line]. State of California. California Death Index, 1940-1997. Sacramento, CA, USA: State of California Department of Health Services, Center for Health Statistics. Death Index.
2001. USA: Ancestry.com Operations Inc. UT. Provo. Ancestry.com. Minnesota Death Index, 1908-2002 [database on-line]. State of Minnesota. Minnesota Death Index, 1908-1002. Minneapolis, MN, USA: Minnesota Department of Health. Index.
2003. USA: Ancestry.com Operations Inc. UT. Provo. Ancestry.com. South Dakota Births, 1856-1903 [database on-line]. South Dakota Department of Health. South Dakota Birth Records With Birth Dates Over 100 Years. South Dakota Department of Health. Birth.
2004. USA; Ancestry.com Operations Inc. UT. Provo. Minnesota Department of Health. Minnesota Birth Index, 1935-2002 [database on-line]. Minnesota, Minnesota Birth Index, 1935-2002. Minneapolis, MN, USA; Minnesota Department of Health. Birth Index.
- 2004.. USA: Ancestry.com Operations Inc. UT. Provo. Ancestry.com. South Dakota Death Index, 1905-1955 [database on-line]. South Dakota Department of Health. Index to South Dakota Death Records, 1905-1955. Pierre, SD, USA: South Dakota Department of Health. Death Index, Roberts Co., Page 232.
- 2005.. USA: Ancestry.com Operations Inc. UT. Provo. Ancestry.com. California Birth Index, 1905-1995 [database on-line]. Department of Health Services, Center for Health Statistics, State of California. California Birth Index, 1905-1995. Sacramento, CA, USA. Birth Index.

- 2005.. USA: Ancestry.com Operations Inc. UT. Provo. Ancestry.com. South Dakota Marriages, 1905-1949 [database on-line]. South Dakota Marriages, 1905-1949. Marriages.
 - 2005.. USA: Ancestry.com Operations Inc. UT. Provo. Ancestry.com. Texas Birth Index, 1903-1997 [database on-line]. Texas Birth Index, 1903-1997. Texas: Texas Department of State Health Services. Microfiche. Certificates.
 - 2005.. USA: Ancestry.com Operations Inc. UT. Provo. Ancestry.com. Wisconsin Marriages, 1973-1997 [database on-line]. Wisconsin Department of Health and Family Services. Index.
 - 2006.. USA: Ancestry.com Operations Inc. UT. Provo. National Cemetery Administration. U.S. Veterans Gravesites, ca.1775-2006 [database on-line]. National Cemetery Administration. Nationwide Gravesite Locator. Compilation.
 2007. Inc.. USA: Ancestry.com Operations. UT. Provo. Ancestry.com. Missouri Marriage Records, 1805-2002 [database on-line]. Missouri Marriage Records. Jefferson City, MO, USA: Missouri State Archives. Microfilm. Marriage License.
 2007. Inc.. USA: Ancestry.com Operations. UT. Provo. Ancestry.com. Nevada Marriage Index, 1956-2005 [database on-line]. •Nevada State Health Division, Office of Vital Records. Nevada Marriage Index. Index.
 - 2007.. Inc.. USA: The Generations Network. UT. Provo. Ancestry.com. California Divorce Index, 1966-1984 [database on-line]. Center for Health Statistics, California Department of Health Services, Sacramento, California. Devorce Index.
 - 2007.. USA: Ancestry.com Operations Inc. UT. Provo. Ancestry.com. California Marriage Index, 1960-1985 [database on-line]. California Marriage Index, 1960-1985. Index.
 - 2008.. USA: Ancestry.com Operations Inc. UT. Provo. Ancestry.com. California Voter Registrations, 1900-1968 [database on-line]. State of California, United States. Great Register of Voters. Sacramento, California. Voter Registration.
 2010. Inc.. USA: Ancestry.com Operations. UT. Provo. Ancestry.com. U.S. Public Records Index, Volume 2 [database on-line]. U.S. Public Records Index. Index.
 2010. Inc.. USA: Ancestry.com Operations. UT. Provo. Ancestry.com. U.S. School Yearbooks [database on-line]. Various school yearbooks form accross the United States. School Yearbook, Corona High School, Corona, South Dakota.
 2011. Inc.. USA: Ancestry.com Operations. UT. Provo. Ancestry.com. Iowa, Births and Christenings Index, 1857-1947 [database on-line]. "Iowa Births and Christenings, 1830–1950." Index. FamilySearch, Salt Lake City, Utah, 2009, 2010. Iowa, Births And Christenings Index.
 2011. USA: Ancestry.com Operations Inc. UT. Provo. Ancestry.com. Social Security Death Index [database on-line]. Social Security Administration. Death Index.
 2011. USA: Ancestry.com Operations Inc. UT. Provo. Ancestry.com. U.S. Cemetery and Funeral Home Collection [database on-line]. Ancestry.com. U.S. Cemetery and Funeral Home Collection [database on-line]. Obituary.
 - 2012.. Inc.. USA: Ancestry.com Operations. UT. Provo. Ancestry.com. Web: Minnesota, Find A Grave Index, 1849-2011 [database on-line]. Find a Grave. Index.
- A list of changes to the "Loeschke Sass Family Book, April 1988" distributed at the annual family picnic, August 1998. Irma Remund, 1103 South Second Street, Milbank, SD 57252.
- Almquist, Kristen Joy Allmaras., "*Facebook - Kristen Joy Almquist Allmaras*" [http://www.Facebook.com/Kristen Joy Almquist Allmaras](http://www.Facebook.com/KristenJoyAlmquistAllmaras) : 2010.
- American Battle Monuments Commission. World War I Listing; World War II Listing; Korean War Listing. "WWI, WWII, and Korean War Casualty Listings." Database. Ancestry.com. *Ancestry.com*. <http://ancestry.com> : 2012.

- Ammann, Beverly Schultz. Marland & Beverly Schultz Family. Privately held by Beverly Ammann Schultz, [ADDRESS FOR PRIVATE USE], Corona, South Dakota 57227. 13 May 2010.
- Ammann, Joeseeph., "*Facebook - Joeseeph Ammann*" <http://www.Facebook.com / Joeseeph Ammann> : 2010.
- Ammann, Kelly., "*Facebook - Kelly Ammann*" <http://www.Facebook.com / Kelly Ammann> : 2010.
- Ammann, Kristia K., "*Facebook - Kristia K Ammann*" <http://www.Facebook.com / Kristia K Ammann> : 2010.
- Ammann, Mylon., "*Facebook - Mylon Ammann*" <http://www.Facebook.com / Mylon Ammann> : 2010.
- Ammann, Phillip., "*Facebook - Phillip Ammann*" <http://www.Facebook.com / Phillip Ammann> : 2010.
- Ammann, Renae Bronson., "*Facebook - Renae Ammann Bronson*" <http://www.Facebook.com / Renae Ammann Bronson> : 2010.
- Ammann, Tricia., "*Facebook - Tricia Ammann*" <http://www.Facebook.com / Tricia Ammann> : 2010.
- Ancestry.com. Ancestry Family Trees. Ancestry. Jackson Family Tree; Flipex3.
- Ancestry.com. Minnesota Marriage Collection, 1958-2001 Record. Minnesota Department of Health, Minnesota. Index.
- Anderson, Kevin., "*Facebook - Kevin Anderson*" <http://www.Facebook.com / Kevin Anderson> : 2010.
- Armsbury, Chon., "*Facebook - Chon Armsbury*" <http://www.Facebook.com / Chon Armsbury> : 2010.
- Army of The United States - Honorable Discharge. Original, 0. Separation Center, Camp Mc Coy, Wisconsin: Army of The United States, 1945.
- Baldesco, Thelma Velarde Quade., "*Facebook - Thelma Velarde Baldesco Quade*" <http://www.Facebook.com / Thelma Velarde Baldesco Quade> : 2010.
- Bate, Alison Lynne Hamilton, compiler. *The Bates.paf*. West Sussex, England, UK: John & Alison Hamilton johnandal at ntlworld.com, November 3, 2006.
- Berry, Marilyn Jean Greiner. "Re: Hey Marilyn - I was wondering if you could do me a big favor." [Type: Caps] from [e-address, street address for private use], Lebanon, Oregon. March 02, 2006.
- Bethlehem Lutheran Church, Funeral Service*. Bethlehem Lutheran Church, Middleville Township, Minnesota, July 5, 2003.
- Boatright, George. George /Boatright/. *Our Boatwright / Boatright Family Genealogy*. <http://boatwrightgenealogy.com/index.html> : 2011.
- Boehler, Corey., "*Facebook - Corey Boehler*" <http://www.Facebook.com / Corey Boehler> : 2010.
- Bronson, Chase., "*Facebook - Chase Bronson*" <http://www.Facebook.com / Chase Bronson> : 2010.
- Bronson, Summer., "*Facebook - Summer Bronson*" <http://www.Facebook.com / Summer Bronson> : 2010.
- Cheryl Quade Rondeau Bassett notes, corrections on family information.
- Cheryl Rondeau-Bassett. Rondeau, Jacob Hunter, Birth Announcement
Email from Grandmother - Cheryl Rondeau-Bassett.

Bibliography

26 May 2014

- D.C.. 1900. Washington. Bureau of the Census. United States of America. 1900 United States Federal Census, twelfth census of the united states, 1 june 1900. [Database on-line]. Ancestry.com. 1900 United States Federal Census [database on-line], Provo, UT, USA: Ancestry.com Operations Inc, 2004.
- D.C.. Bureau of the Census. Washington. United States of America. 1930 United States Federal Census, fifteenth census of the united states, 2 april 1930 for the general population of the united states. [Database on-line]. Ancestry.com. 1930 United States Federal Census [database on-line], Provo, UT, USA: Ancestry.com Operations Inc, 2002.
- D.C.. Washington. Record Group 29. National Archives. Bureau of the Census. 1910 United States Federal Census, thirteenth census of the united states, 15 april 1910. [Database on-line]. Ancestry.com. 1910 United States Federal Census [database on-line], Provo, UT, USA: Ancestry.com Operations Inc, 2006.
- D.C.. Washington. Record Group 29. National Archives. Bureau of the Census. 1920 United States Federal Census, fourteenth census of the united states, 1 january 1920. [Database on-line]. Ancestry.com. 1920 United States Federal Census [database on-line], Provo, UT, USA: Ancestry.com Operations Inc, 2010.
- Denton, Danielle., "*Facebook - Danielle Denton*" [http://www.Facebook.com/Danielle Denton](http://www.Facebook.com/DanielleDenton) : 2011.
- Dziedzak, Jennifer Rondeau., "*Facebook - Jennifer Dziedzak Rondeau*" [http://www.Facebook.com/Jennifer Dziedzak Rondeau](http://www.Facebook.com/JenniferDziedzakRondeau) : 2010.
- Dziedzak, Kiley Rose Rondeau., "*Facebook - Kiley Rose Dziedzak Rondeau*" [http://www.Facebook.com/Kiley Rose Dziedzak Rondeau](http://www.Facebook.com/KileyRoseDziedzakRondeau) : 2010.
- Eberhart, Emily Ann Van Lith., "*Facebook - Emily Ann Eberhart Van Lith*" [http://www.Facebook.com/Emily Ann Eberhart Van Lith](http://www.Facebook.com/EmilyAnnEberhartVanLith) : 2011.
- Edward W. Quade. The Life and Times of Edward W. Quade. 1994 through 1996.
- Ellingson, Faye Marie Frerichs., "*Facebook - Faye Marie Ellingson Frerichs*" [http://www.Facebook.com/Faye Marie Ellingson Frerichs](http://www.Facebook.com/FayeMarieEllingsonFrerichs) : 2010.
- EMail from Cheryl to family: Subject: We have a new baby boy!!!. January 17, 2001 8:43 AM; January 22, 2001 7:14 PM.
- Emanuel Patterson Funeral Home, Inc.*. Milbank, South Dakota, January 7, 2008.
- Facebook Social Network. Ed Quade, viewer. Social Network Postings, 2010–2012. Privately held by Ed Quade[ADDRESS FOR PRIVATE USE], Lincoln, Nebraska. Written by: Dick Lane of Appleton, Wisconsin.
- Ferber, Susan Kay Bartholomew., "*Facebook - Susan Kay Ferber Bartholomew*" [http://www.Facebook.com/Susan Kay Ferber Bartholomew](http://www.Facebook.com/SusanKayFerberBartholomew) : 2010.
- Frerichs, Aaron Kent., "*Facebook - Aaron Kent Frerichs*" [http://www.Facebook.com/Aaron Kent Frerichs](http://www.Facebook.com/AaronKentFrerichs) : 2010.
- Frerichs, Corinne Almquist., "*Facebook - Corinne Frerichs Almquist*" [http://www.Facebook.com/Corinne Frerichs Almquist](http://www.Facebook.com/CorinneFrerichsAlmquist) : 2010.
- Frerichs, Faith Sandbakken., "*Facebook - Faith Frerichs Sandbakken*" [http://www.Facebook.com/Faith Frerichs Sandbakken](http://www.Facebook.com/FaithFrerichsSandbakken) : 2010.
- Frerichs, Jason Elliott., "*Facebook - Jason Elliott Frerichs*" [http://www.Facebook.com/Jason Elliott Frerichs](http://www.Facebook.com/JasonElliottFrerichs) : 2010.
- Frerichs, Joan Reesor., "*Facebook - Joan Frerichs Reesor*" [http://www.Facebook.com/Joan Frerichs Reesor](http://www.Facebook.com/JoanFrerichsReesor) : 2010.
- Frerichs, Juliana., "*Facebook - Juliana Frerichs*" [http://www.Facebook.com/Juliana Frerichs](http://www.Facebook.com/JulianaFrerichs) : 2010.

- Frerichs, Keena Leung., "*Facebook - Keena Leung Frerichs*" <http://www.Facebook.com / Keena Leung Frerichs> : 2011.
- Frerichs, Matthew., "*Facebook - Matthew Frerichs*" <http://www.Facebook.com / Matthew Frerichs> : 2010.
- Frerichs, Pearl (Nordquist Huether), letter. September 8, 2005 from[street addresss for private use], Brookings, SD 57006-2650, to Ed and Marcia Quade. Held by Ed Quade; 5246 Pioneers Blvd, Lincoln, NE 68506.
- Frerichs, Ryan Keaton., "*Facebook - Ryan Keaton Frerichs*" <http://www.Facebook.com / Ryan Keaton Frerichs> : 2010.
- Frerichs, Susan., "*Facebook - Susan Frerichs*" <http://www.Facebook.com / Susan Frerichs> : 2010.
- Frerichs, Tom., "*Facebook - Tom Frerichs*" <http://www.Facebook.com / Tom Frerichs> : 2011.
- Grant County Review*. Milbank, Grant County, South Dakota, September 18, 1970.
- Grant County Review*. Milbank, South Dakota, January 9, 2008.
- Grant County review*. Milbank, South Dakota, March 29, 2006.
- Greiner, Chelsea Marie Boehler., "*Facebook - Chelsea Marie Greiner Boehler*" <http://www.Facebook.com / Chelsea Marie Greiner Boehler> : 2010.
- Greiner, Eloise Evelyn January., "*Facebook - Eloise Evelyn Greiner January*" <http://www.Facebook.com / Eloise Evelyn Greiner January> : 2010.
- Greiner, Eloise Evelyn. "Family Members." E-mail message from [e-address, street addresss for private use] at Salam, OR. 12/1/2003--7/28/2004
.
- Greiner, Gerald Albert. [street address for private use], Lebanon, OR 67355.
- Greiner, Heidi Annette Lopez., "*Facebook - Heidi Annette Greiner Lopez*" <http://www.Facebook.com / Heidi Annette Greiner Lopez> : 2010.
- Greiner, Lucille Joan Sampson "Lucy"., "*Facebook - Lucille Joan Greiner Sampson 'Lucy'""*" [http://www.Facebook.com / Lucille Joan Greiner Sampson "Lucy"](http://www.Facebook.com / Lucille Joan Greiner Sampson 'Lucy') : 2010.
- Greiner, Lucy Sampson. "RE: Hi again." E-mail message from [e-address, street address for private use], San Antonio, TX 78247. Wed 12/15/2004 10:35 AM.
- Greiner, Timothy Andrew. "Wilmot History." E-mail message from [e-address, street address for private use], Beaverton, OR 97007. Wednesday, March 01, 2006 5:55 AM.
- Greiner, Timothy Andrew., "*Facebook - Timothy Andrew Greiner*" <http://www.Facebook.com / Timothy Andrew Greiner> : 2010.
- Harmans, Robin Kay Quade., "*Facebook - Robin Kay Harmans Quade*" <http://www.Facebook.com / Robin Kay Harmans Quade> : 2010.
- Heinje, Ernst. "Johanna Heinje." E-mail message from [e-address, street address for private use], Wardenburg, Germany. Jun 28, 2007.
- Hotzler, Heath., "*Facebook - Heath Hotzler*" <http://www.Facebook.com / Heath Hotzler> : 2010.

- Huesman, Mark., "*Facebook - Mark Huesman*" <http://www.Facebook.com / Mark Huesman> : 2010.
- Hugh Miller and others. A hand written document titled "Family Record", found among Hugh's things (Hugh Miller, May 27, 1912 - Aug 1982). The "Family Record" is recorded in a composition book "The Pippin Composition Book" property of The Family.
- Irma Loeschke Remund, compiler. *Loeschke-Sass Family Book*. Milbank, South Dakota, USA.: Irma Loeschke Remund, April 1988, with addendums '89, '90, '93, '97, '98, '99, '03.
- Jacobsen, Julie Marquette., "*Facebook - Julie Marquette Jacobsen*" <http://www.Facebook.com / Julie Marquette Jacobsen> : 2011.
- January, Jonathan Mark., "*Facebook - Jonathan Mark January*" <http://www.Facebook.com / Jonathan Mark January> : 2009.
- January, Ronald Edward., "*Facebook - Ronald Edward January*" <http://www.Facebook.com / Ronald Edward January> : 2010.
- Jerry and Becki Quade of Norwood, MN are pleased to announce the birth of a daughter, McKayla Ariel Quade. McKayla was born August 26, 1997. Wilmot Enterprise, Wilmot, SD, 57279-0037, by Cheryl Rondeau-Bassett, September 10, 1997.
- Jevon Shayne Rondeau birth. Wilmot Enterprise, Wednesday, November 24, 1993, Volume CIX, Number 47.
- Johnston, Veronica Sandbakken., "*Facebook - Veronica Johnston Sandbakken*" <http://www.Facebook.com / Veronica Johnston Sandbakken> : 2010.
- Jurgens, Berenice Marquette., "*Facebook - Berenice Marquette Jurgens*" <http://www.Facebook.com / Berenice Marquette Jurgens> : 2011.
- Jurgens, Matthew., "*Facebook - Matthew Jurgens*" <http://www.Facebook.com / Matthew Jurgens> : 2011.
- King, Martha Evelyn Quade. "Here are some additional names and addresses.." E-mail message from Martha Evelyn Quade [e-address, street address for private use], Wilmot, SD 57279. May 29, 2005.
- King, Martha Evelyn Quade. Wilmot, South Dakota.
- Knight, Bryan Keith. "RE: Family Group Information - w/Corrected Link." E-mail message from Knight, Bryan (B.K.) [mailto:[e-address, street address for private use], Ypsilanti, Mi.48197. November 17, 2005 10:16 AM.
- Knutson, Dena. "Our Baby Girl Kaylee!!!" E-mail message from [e-address, street address for private use] Lynd, Minnasota, USA. 3/23/2008.
- Knutson, Ryan., "*Facebook - Ryan Knutson*" <http://www.Facebook.com / Ryan Knutson> : 2010.
- Lopez, Heidi. "Update from Heidi Lopez." Email w/Attached document from [E-ADDRESS, STREET ADDRESS FOR PRIVATE USE], Oregon. 10 September 2010.
- Mapel Lake Messenger*. www.Maplelakemessageer.com, 6 February 2009.
- Marcia M. Miller Quade. A note from Marcia Miller Quade. 1994.
- Martha Evelyn King (Quade). Entries from the birthday book.
- Milbank ?Harold?*. Milbank, South Dakota, USA, 28 September 1955.

Bibliography

26 May 2014

- Miller, Marcia May Quade., "*Facebook - Marcia May Miller Quade*" <http://www.Facebook.com> / Marcia May Miller Quade : 2010.
- Moen, Lori., "*Facebook - Lori Moen*" <http://www.Facebook.com> / Lori Moen : 2010.
- Morgan, Joyce Annette Greiner., "*Facebook - Joyce Annette Morgan Greiner*" <http://www.Facebook.com> / Joyce Annette Morgan Greiner : 2010.
- Mundwiler and Larson Funeral Homes*, Ortonville, MN, 2011-2012.
- Mundwiler Funeral Home, Inc.* Milbank, South Dakota, USQA, 8 July 2011.
- Nikkel, Jodi., "*Facebook - Jodi Nikkel*" <http://www.Facebook.com> / Jodi Nikkel : 2010.
- Pearson, Charlotte Jo Frerichs., "*Facebook - Charlotte Jo Pearson Frerichs*" <http://www.Facebook.com> / Charlotte Jo Pearson Frerichs : 2011.
- Personal Knowledge. Ed Quade, compiler. Social Network Postings and Email Messages, 1 January 2011–31 December 2011. Privately held by Edward W. Quade[ADDRESS FOR PRIVATE USE], Lincoln, Nebraska.
- Personal test. Edward W. Quade, compiler. , 2012. Privately held by Edward W. Quade[ADDRESS FOR PRIVATE USE], Lincoln, Nebraska. Written 29 February 2012 by: Susan Kay Ferber (Bartholomew) of Don & Susan /Ferber/Bartholomew; 211 Santa Fe; Princeton, MN 55371; Phone: 763-389-1402.
- Pownell, Chris., "*Facebook - Chris Pownell*" <http://www.Facebook.com> / Chris Pownell : 2010.
- Price Funeral Chapel*. Britton, South Dakota, November 2010.
- Provo. Ancestry.com. U.S., Department of Veterans Affairs. Index.
- Quade Family Reunion, June 30 - July 1 2001, Descendents of William F. Quade and Wilhelmina Schultz. Reunion registrants provided names and addresses and email addresses of family members attending the event. Family group sheets were completed to update descendent information.
- Quade, Brian Paul., "*Facebook - Brian Paul Quade*" <http://www.Facebook.com> / Brian Paul Quade : 2010.
- Quade, Caitlyn., "*Facebook - Caitlyn Quade*" <http://www.Facebook.com> / Caitlyn Quade : 2011.
- Quade, Charles Walter., "*Facebook - Charles Walter Quade*" <http://www.Facebook.com> / Charles Walter Quade : 2010.
- Quade, Cheryl MaryAnn Rondeau Basset., "*Facebook - Cheryl MaryAnn Quade Rondeau Basset*" <http://www.Facebook.com> / Cheryl MaryAnn Quade Rondeau Basset : 2010.
- Quade, Cheryl MaryAnn Rondeau Bassett. Personal knowledge. [ADDRESS FOR PRIVATE USE].
- Quade, Curtis Gerhard., "*Facebook - Curtis Gerhard Quade*" <http://www.Facebook.com> / Curtis Gerhard Quade : 2010.
- Quade, David Edward., "*Facebook - David Edward Quade*" <http://www.Facebook.com> / David Edward Quade : 2010.
- Quade, Dena Rania. "Family Information." E-mail message from Ryan and Dena Knutson [mailto:[e-address, street address for private use], Marshall, MN 56258. Monday, July 03, 2006 12:19 PM.
- Quade, Edward W., compiler. *Quade Family Reunion, 1991, Descendents of William F. Quade and Wilhelmina H. Schultz, Registration and Family Group Sheets*. Wilmot Senior Center, Wilmot, Roberts Co. South Dakota, USA.; July 7, 1991.

- Quade, Edward W., compiler. *Quade Family Reunion, 2005, July 2, Descendents of William F. Quade and Wilhelmina H. Schultz, Registration, Wall Chart Corrections and Family Group Sheets*. Wilmot Community Center, Wilmot, Roberts County, South Dakota, USA:, July 2, 2005.
- Quade, Edward Walter. 5246 Pioneers Blvd., Lincoln, NE 68506.
- Quade, James David. Bufalo, Wyowing. June 25, 2006.
- Quade, Jennifer Elizabeth., "*Facebook - Jennifer Elizabeth Quade*" <http://www.Facebook.com/JenniferElizabethQuade> : 2010.
- Quade, Jill., "*Facebook - Jill Quade*" <http://www.Facebook.com/JillQuade> : 2011.
- Quade, John., "*Facebook - John Quade*" <http://www.Facebook.com/JohnQuade> : 2011.
- Quade, Melissa Ann Poole., "*Facebook - Melissa Ann Quade Poole*" <http://www.Facebook.com/MelissaAnnQuadePoole> : 2010.
- Quade, Melissa Ann. "Re: FW: Anniversary list for 2010." Email from [E-ADDRESS, STREET ADDRESS FOR PRIVATE USE], Flower Mound, Texas 75028. January 15, 2010 2:00 PM.
- Quade, Tamra, letter. DateOfLetter from Knights-Address, Detroit, MI., to Marcia & Ed Quade. Held by Marcia Quade; 5246 Pioneers Blvd, Lincoln, NE 68506.
- Quade, Tanya Rae Peery., "*Facebook - Tanya Rae Quade Peery*" <http://www.Facebook.com/TanyaRaeQuadePeery> : 2010.
- Reessor, Madeline Charlotte., "*Facebook - Madeline Charlotte Reessor*" <http://www.Facebook.com/MadelineCharlotteReessor> : 2011.
- Rodgers, Amber Joy Quade., "*Facebook - Amber Joy Rodgers Quade*" <http://www.Facebook.com/AmberJoyRodgersQuade> : 2010.
- Rondeau, Daniel Thomas. "RE: Family Information request." E-mail message from: [e-address, street address for private use] at. Thu 8/26/2004 9:49 AM.
- Rude's Funeral Home*, Brookings, South Dakota 57006, Jul 2002-Feb 2014.
- Sandbakken, Amanda., "*Facebook - Amanda Sandbakken*" <http://www.Facebook.com/AmandaSandbakken> : 2010.
- Sandbakken, Daniel., "*Facebook - Daniel Sandbakken*" <http://www.Facebook.com/DanielSandbakken> : 2011.
- Sandbakken, Emily., "*Facebook - Emily Sandbakken*" <http://www.Facebook.com/EmilySandbakken> : 2010.
- Sandbakken, Erik., "*Facebook - Erik Sandbakken*" <http://www.Facebook.com/ErikSandbakken> : 2010.
- Sandbakken, Joseph., "*Facebook - Joseph Sandbakken*" <http://www.Facebook.com/JosephSandbakken> : 2010.
- Schultz, Ruth Ann Settje., "*Factbook - Ruth Ann Schultz Settje*" <http://www.Factbook.com/RuthAnnSchultzSettje> : 2011.
- Serie, Becki Quade., "*Facebook - Becki Serie Quade*" <http://www.Facebook.com/BeckiSerieQuade> : 2010.
- Serie, Rebecca Ann.

Bibliography

26 May 2014

Settje, Amanda., "*Facebook - Amanda Settje*" <http://www.Facebook.com / Amanda Settje> : 2011.

Simmons - Rondeau marriage announcement.

Sketchley, James Thomas "JT"., "*Facebook - James Thomas "JT" Sketchley*" [http://www.Facebook.com / James Thomas "JT" Sketchley](http://www.Facebook.com / James Thomas) : 2010.

Sometime around 4PM today Yoshino gave birth to a 7lb. 7oz girl. So far all we know is that it well be Jessica. Evelyn Quade, Wilmot, SD., Sept 3, 1997, EMail note from her Great-Grandmother.

StatesmanJournal.com. StatesmanJounral, 22 March 2011.

Tamra Quade graduate of Parker College of Chiropractic, from The Wilmot Enterprise, Volume 112 Number 26. Wilmot, SD 57279-0037, by Cheryl Rondeau-Bassett, June 25, 1997.

The Wilmot Enterprise. Wilmot, South Dakota, April 13, 2006.

The Wilmot Enterprise. Wilmot, South Dakota, June 17, 2004.

The Wilmot Enterprise. Wilmot, South Dakota, May 6, 2004.

Theye, Patricia Ammann., "*Facebook - Patricia Theye Ammann*" <http://www.Facebook.com / Patricia Theye Ammann> : 2010.

Trinity Lutheran Church, Ortonville, Minnesota., Nov 10 1983.

Trinity Lutheran Church. Corona, South Dakota, March 28, 1988.

UKNP., April 1990.

UKNP., March, 1988.

UKNP., May 1975.

UKNP., Oct, 1989.

UKNP., October, 1979.

UKNP., Sept 1987.

University, Haskell Indian Nations. "Media Network." Indian Country. Carol Berry. *Native American Student Business Leader Gets Start With Wal-Mart*. <http://indiancountrytodaymedianetwork.com>: 2011.

USA. South Dakota. Wilmot. *The Wilmot Enterprise*, Volume 123, Issue 4.

USA. UT. Provo. National Archives and Records Administration. U.S. World War II Army Enlistment Records, 1938-1946.

USA: Texas Department of State Health Services. 1968-2002. Texas. Texas Department of State Health Services. Texas Divorce Index. Ancestry.com. Texas Divorce Index, 1968-2002 [database on-line]. Texas Department of State Health Services. Texas Divorce Index, 1968-2002. Texas, USA: Texas Department of State Health Services. Index.

VanOverbeke, Alicia 'Orlando'., "*Facebook - Alicia 'Orlando' VanOverbeke*" <http://www.Facebook.com / Alicia 'Orlando' VanOverbeke> : 2011.

Veteran's Administration. *Nationwide Gravesite Locator.*. <http://www.cem.va.gov/>: Veterans Benefits & Services,.

Wadsworth, Clara. The Marriage Celebration Uniting Ashley Ann Quade and Anthony Lavern Holscher. Wedding Program. Wilmot, South Dakota: Wilmot Lutheran Church, 24 June 2006.

Watertown Public Opinion. Watertown South Dakota, April 1987.

Watertown Public Opinion. Watertown South Dakota, September 13, 2004.

Watertown Public Opinion. Watertown, South Dakota, January 31, 2008.

Watertown Public Opinion. Watertown, South Dakota, January 7, 2008.

Watertown Public Opinion. Watertown, South Dakota, November 6, 1992.

Will & Schwarzkoff Funeral Home. Mount Clemens, January 23, 1962.

Wilmot Enterprise. Wilmot, South Dakota, May 1955.

Wilmot Enterprise. Wilmot, South Dakota, October 12, 2004.

Wright, Judith Ann Greiner., "*Facebook - Judith Ann Wright Greiner*" [http://www.Facebook.com / Judith Ann Wright Greiner](http://www.Facebook.com/JudithAnnWrightGreiner) : 2010.

Written by Martha Evelyn King Quade Dec.12th. 1989.

www.maplelakemessenger.com. , 15 January 2010.

Years Gone By... (from the files of the Wilmot Enterprise) -- 25 YEARS AGO -- June 24, 1971. Wilmot Enterprise, Wilmot, SD, Cheryl Rondeau, June 25, 1996.

Zacherl Funeral Home, Inc., 875 E. Division St., Fond du Lac, WI 54935-4601 • 920-922-6860 • info@zacherlfuneralhome.com.

-
- ?__ Ashley (b. 1985) . . . 50, 197
 Bryce William (b. 2013) . . .
 38, 99
 Cheryl (Elliott) (b. 1960) . . .
 74
 —?__ AMMANN
 Dorene . . . 50, 190
 Kim . . . 49, 187
 —?__ BALDESCO
 Martina Velarde . . . 91
 —?__ BOEHLER
 Nellie Bell (b. 1948) . . . 112
 —?__ CHRISTIAN
 Mary Jane (b. 1937) . . . 174
 —?__ DENTON
 Tyson (b. 2004) . . . 39, 115
 —?__ EBERHART
 Ivalue . . . 200
 —?__ FERBER
 Marilyn . . . 36, 70
 Opal Beatrice (b. 1916) . . . 19,
 37, 75
 —?__ FRERICHS
 Jane . . . 204
 Juliana (b. 1978) . . . 41, 131
 —?__ FRERICHS-MOTHER O
 CHRISTIAN
 Anna (b. 1824) . . . 117
 —?__ GREINER-MOTHER OF
 MATTIE
 ?__ . . . 39, 111
 —?__ HYNES
 Pat . . . 224
 —?__ JACOBSEN
 Carol . . . 225
 —?__ JANUARY
 Hilda . . . 106
 —?__ JOST
 Annie . . . 52, 217
 —?__ KASUSKE
 Dolly . . . 35, 60
 Paulena (b. 1849) . . . 17, 59
 —?__ LAFAVE
 Becky . . . 52, 217
 Darlene . . . 52, 217
 Donna . . . 52, 216
 Heidi . . . 52, 216
 Linda . . . 52, 217
 —?__ LINDGREN
 Beverley . . . 223
 —?__ LOSCHKE
 Amelia . . . 80–81
 —?__ MAEDA
 Yoshitaka . . . 99
 —?__ MARQUETTE
 Debi . . . 52, 215
 —?__ METZ
 Vanessa . . . 45, 159
 —?__ MUM TO KAYLEE
 Kira . . . 39, 115
 —?__ NITZE
 Mary . . . 66
 —?__ PEAT
 Jessica . . . 45, 155
 —?__ POOLE
 Marcia . . . 98
 —?__ QUADE
 Jean . . . 47–48, 170
 Jill (b. 1963) . . . 47–48, 174
 Josephine Norby Berryman (b.
 1932) . . . 16, 33, 53, 227
 Linda . . . 33, 53, 227
 Sherry . . . 33, 53, 227
 —?__ REMUND-MOTHER OF
 FRED
 Marie . . . 205
 —?__ ROCKWELL
 Mom? (b. 1946) . . . 153
 —?__ RONDEAU
 Alta . . . 91
 —?__ SCHULTZ
 Regina . . . 9, 54, 80, 117, 145,
 162, 168, 205, 213
 —?__ SEALES
 Celeste . . . 44, 153
 —?__ TREE
 Lisa . . . 44, 153
 Terry . . . 44, 153
 —?__ WHITMARE
 Amelia . . . 71
 —?__ WILLETT, SKUNDBERG
 Anna Marie . . . 51, 209
 —?__ WILSON
 Phyllis . . . 107
 ADAMS
 Joe . . . 52, 217
 AKLAND
 Amy . . . 43, 142
 Jill . . . 43, 142
 Laura . . . 43, 142
 Megan . . . 43, 142
 Richard (b. 1948) . . . 43, 142
 ALLMARAS
 Brett Michael (b. 1998) . . . 41,
 132
 Cole Raymond (b. 2007) . . .
 41, 133
 Darin (b. 1973) . . . 41, 132
 Molly Dianne (b. 2005) . . . 41,
 132
 ALMQUIST
 Anna Corinne (b. 1996) . . .
 41, 132
 Jack Michael (b. 2005) . . . 41,
 132
 John Edward (b. 1943) . . . 41,
 124
 Kate Barbara (b. 1999) . . . 41,
 132
 Kristen Joy (b. 1972) . . . 41,
 124, 132
 Mary Jo (b. 1977) . . . 41, 124,
 133
 Michael John (b. 1969) . . . 41,
 124, 131
 Raymond E. . . . 124
 AMMANN
 Allyn Harold (b. 1944) . . . 28,
 49, 179–180
 Andrew (b. 2009) . . . 50, 197
 Ardelle Gladys (b. 1941) . . .
 28, 48, 179–180
 Beverly M. (b. 1928) . . . 15,
 30, 50, 199
 Carmen Marie (b. 1972) . . .
 50, 190
 Cheri Leigh (b. 1951) . . . 29,
 50, 189–190
 Clifford C. (b. 1916) . . . 15,
 28, 49, 184
 Cody Louis (b. 1978) . . . 50,
 190
 Connie Rae (b. 1954) . . . 29,
 50, 194–195
 Dean (b. 1951) . . . 29, 49, 184
 Dennis Duane (b. 1943) . . .
 29, 49, 189–190
 Dustin Farrell (b. 1985) . . . 50,
 191
 Glenford Darold (b. 1923) . . .
 15, 29, 50, 194
 Harold Herman (b. 1914) . . .
 15, 28, 48, 179
 Herman Jacob (b. 1881) . . .
 15, 47, 168
 Herman Jakob (b. 1851) . . .
 15, 168
 Irene Luella Laverna (b. 1912)
 . . . 15, 28, 48, 168, 177
 Jakob (b. 1814) . . . 168
 James Alan (b. 1961) . . . 49,
 190–191
 Jasmine (b. 1999) . . . 49, 187
 Jason (b. 1990) . . . 49, 187
-

- Jesse (b. 1990) . . . 50, 191
 Joeseeph (b. 1963) . . . 49, 185, 187
 Kadya (b. 2004) . . . 50, 197
 Kayla Danielle (b. 1988) . . . 50, 192
 Kelly (b. 1966) . . . 49, 185
 Kevin L. (b. 1956) . . . 29, 50, 189–190
 Kristia K. (b. 1973) . . . 49, 180, 182
 Kyle L. (b. 1978) . . . 49, 180
 Linda Lu (b. 1951) . . . 28, 49, 179–180
 Loren James (b. 1925) . . . 15, 50, 198
 Lucas John (b. 1989) . . . 50, 191
 Mark (b. 1963) . . . 49, 185
 Mary Ann (b. 1970) . . . 49, 185
 Merlyn R (b. 1944) . . . 28, 49, 184–185
 Monte Duane (b. 1963) . . . 50, 190–191
 Myles Farrell (b. 1972) . . . 29, 50, 194
 Mylon (b. 1990) . . . 50, 195
 Myron Duane (b. 1918) . . . 15, 29, 49, 189
 Nancy (b. 1968) . . . 49, 185
 Nateale (b. 2000) . . . 50, 195
 Owen (b. 2010) . . . 50, 197
 Paul (b. 1971) . . . 49, 185
 Penny (b. 1986) . . . 49, 180
 Phillip (b. 1982) . . . 49, 185, 187
 Preston (b. 1990) . . . 49, 187
 Renae Roxann (b. 1965) . . . 29, 50, 194–195
 Rick (b. 1958) . . . 29, 49, 184–185
 Robin Kay (b. 1965) . . . 50, 190–191
 Ryan (b. 1966) . . . 49, 185
 Sara J (b. 1973) . . . 49, 185, 187
 Sophie Claire (b. 2014) . . . 50, 197
 Tara . . . 50, 195
 Teagan Olivia (b. 2013) . . . 49, 187
 Todd Glenn (b. 1957) . . . 29, 50, 194–195
 Tracy Marie (b. 1987) . . . 50, 191, 193
 Trent (b. 1985) . . . 50, 195, 197
 Tricia (b. 1984) . . . 50, 195, 197
 Troy Dennis (b. 1968) . . . 50, 190, 192
 Tyler Lynn (b. 1962) . . . 29, 50, 194–195
 Valerie Ann (b. 1968) . . . 29, 50, 194
 Vernetta (b. 1947) . . . 28, 49, 184–185
 Wayne (b. 1941) . . . 28, 49, 184–185
ANDERSON
 Jayni Faith (b. 1999) . . . 42, 136
 Kevin Orville (b. 1973) . . . 42, 136
 Luke (b. 2005) . . . 42, 136
 Matthew Daniel (b. 1969) . . . 41, 129
 Miles Daniel (b. 2001) . . . 41, 130
 Olivia (b. 2003) . . . 42, 136
 Owen Matthew (b. 2003) . . . 41, 130
 William Paul (b. 2004) . . . 41, 130
APPEL
 Alvina Mary . . . 124
ARAPAHOE
 Mayverene . . . 95
ARMSBURY
 Alaina (b. 1998) . . . 39, 111
 Charles Dwayne (b. 1969) . . . 39, 111
 Mariana Elizabeth (b. 1996) . . . 39, 111
 Nikaela (b. 2000) . . . 39, 111
ARNOLD
 Judi . . . 42, 139
ASCHWEGE
 Ella . . . 27, 46–47, 169
 Gerhard . . . 27, 169
BALDESCO
 Jesus . . . 91
 Maria Wilma (b. 1992) . . . 38, 91, 99
 Thelma Velarde (b. 1957) . . . 38, 91
BARCLAY
 Courtley Davidson (b. 1977) . . . 37, 77
 David G (b. 1945) . . . 37, 77
 Kacy Dawn (b. 1973) . . . 37, 77–78
 Shannon Kris (b. 1970) . . . 37, 77
BARTELS
 Olga Christina (b. 1909) . . . 220
BARTHOLOMEW
 Brenda Kay (b. 1969) . . . 36, 71, 73
 Don (b. 1942) . . . 36, 71
 George . . . 71
 Vicky (b. 1964) . . . 36, 71
BASSETT
 Michael Robert . . . 130
 Michelle Mary (b. 1973) . . . 41, 130
 Scott (b. 1963) . . . 38, 92
BEAL
 Minnie . . . 190
BEAVER
 Max . . . 185
 Sharon (b. 1944) . . . 49, 185
BECHEN
 Kathy Jo . . . 47–48, 176
BECKER
 Ryan A. (b. 2001) . . . 41, 131
 Theodore Anthony . . . 41, 131
BEHLINGS
 Arthur . . . 70
 Sharon Lea (b. 1941) . . . 36, 70
BENTING
 Marie . . . 191
BERNSTEIN
 Lois Annette (b. 1914) . . . 90
BERRY
 Marilyn Jean (b. 1945) . . . 39, 105
 Mervin F. . . . 105
BIER
 Eric John (b. 1985) . . . 40, 116
BIERHALS
 Alice (b. 1890) . . . 14, 45, 162
BISGARD
 Brenda . . . 102
BLACKSHER
 Effie F. (b. 1892) . . . 24, 148
BLOEDEL
 ? . . . 124
BLONQUIST
 Tausha (b. 1977) . . . 38, 101
BOATRIGHT
 Anita Marie (b. 1942) . . . 25,

- 44, 148–149
 Gerald Huston (b. 1939) . . .
 25, 43, 148–149
 Huston (b. 1915) . . . 24, 43,
 148
 Larry Lee (b. 1940) . . . 25, 44,
 148–149
 Oscar Oliver (b. 1883) . . . 24,
 148
- BOEHLER**
 Benjamin (b. 2003) . . . 39, 112
 Chloe (b. 2005) . . . 39, 112
 Corey Wendell (b. 1973) . . .
 39, 112
 John . . . 112
- BOERGER**
 Elton T (b. 1907) . . . 170
 Gene . . . 48, 178
 Karen Lee (b. 1942) . . . 46,
 48, 170
- BOSSE**
 Palmyre Pelagie (b. 1863) . . .
 18, 67
- BOULAY**
 Annette (b. 1958) . . . 46, 164
 George . . . 27, 163
 Jeanne (b. 1934) . . . 27, 46,
 163–164
 Joseph (b. 1971) . . . 46, 164
 Julie (b. 1961) . . . 46, 164–165
 Kenneth A (b. 1908) . . . 27,
 46, 162–163
 Kenneth Jr. (b. 1932) . . . 27,
 46, 163–164
 Michelle (b. 1955) . . . 46,
 164–165
 Richard (b. 1942) . . . 27, 46,
 163–164
 William (b. 1969) . . . 46, 164
- BOWMAN**
 Grace . . . 171
- BRACCIA**
 Derby . . . 34–35, 57
- BRADLEY**
 Arthur James (b. 1920) . . . 17,
 34, 55–56
 Arthur James Jr. [twin] (b.
 1953) . . . 34–35, 56
 Bridgette Ann (b. 1981) . . .
 34–35, 57
 Carol Ann . . . 34–35, 56
 Diane Louise (b. 1945) . . . 34,
 56–57
 Donald . . . 34, 56
 Elma Irene [Twin] (b. 1918) . .
 . 17, 34, 55
 Elmer Edward [Twin] (b.
 1918) . . . 17, 34, 55
 Gina Christy (b. 1978) . . .
 34–35, 57
 Howard Samuel (b. 1917) . . .
 17, 34, 55–56
 James Wagnor . . . 17, 55
 Janice . . . 34, 56–57
 Judith Marie (b. 1951) . . .
 34–35, 56–57
 Lloyd Franklin (b. 1917) . . .
 17, 34, 55
 Matthew Robert (b. 1985) . . .
 34–35, 57
 Maye . . . 34, 56–57
 Nestar . . . 34, 56
 Oda Emmet (b. 1887) . . . 17,
 34, 55
 Robert Emmett [twin] (b.
 1953) . . . 34–35, 56–57
 Thomas Otis (b. 1922) . . . 17,
 34–35, 55
- BRADSHAW**
 Barry James (b. 1965) . . . 38,
 96
- BRASSARD**
 Helene E. (b. 1914) . . . 152
- BRIGGS**
 Mari Fae . . . 73
- BRONSON**
 Chase (b. 1995) . . . 50, 196
 Colin . . . 50, 196
 Saraya (b. 2000) . . . 50, 196
 Summer (b. 1990) . . . 50, 196
- BUNDY**
 Steve . . . 40, 119
- BURFIELD**
 George . . . 25, 148
 Howard J (b. 1914) . . . 25, 44,
 148
- BUTTKE**
 Anton . . . 170, 185
 Barbara (b. 1939) . . . 47–48,
 170
 Carolyn (b. 1943) . . . 49, 185
 Ginger . . . 35, 61
 Marjorie . . . 180
 Richard . . . 35, 61
 Richard Jr. . . . 35, 61
- CAMERON**
 Alan Blake . . . 39, 111
- CAMPBELL**
 Bonnie . . . 216
- CARDINAL**
 Andrew Alan (b. 1995) . . . 36,
 73
 Dale Alan (b. 1962) . . . 36, 73
 Emily Ann (b. 1997) . . . 36,
 73
 Mylen James (b. 1938) . . . 73
- CARDWELL**
 Beverley . . . 92
- CARLSEN**
 Kimberly Ann (b. 1965) . . .
 46–47, 170, 172
 Ranae Ann (b. 1967) . . .
 46–47, 170, 172
- CASSIDY**
 Chelsea Lee (b. 1991) . . . 51,
 210
 Kenneth (b. 1956) . . . 51, 210
- CASTRO**
 Sandra Susana Felix January
 (b. 1972) . . . 40, 113
- CAUDELL**
 Phillip Jr. . . . 37, 95
 Phillip Sr. . . . 95
- CECH**
 Joe (b. 1951) . . . 43, 142
- CHARLTON**
 Sara . . . 25, 150
- CHRETIEN**
 Huguette Marguerite (b. 1936)
 . . . 135
- CHRISTENSEN**
 Angel Ann (b. 1964) . . . 48,
 180
 David Gordon (b. 1965) . . .
 48, 180, 182
 Elnora Ione (b. 1915) . . . 22,
 40, 122
 Garrett (b. 1997) . . . 49, 182
 Gordon (b. 1941) . . . 48, 180
 Jacob (b. 1993) . . . 49, 182
 Kari Lynn (b. 1972) . . . 49,
 180
 Kayla (b. 1994) . . . 49, 182
 Keith Allyn (b. 1967) . . . 49,
 180, 182
 Nels (b. 14) . . . 22, 122
 Wyatt (b. 1991) . . . 49, 182
- CLARK**
 Clifford W. . . . 220
 Virginia Marie (b. 1944) . . .
 53, 220
- CLARY**
 Anna Eliza . . . 17, 55
- COBB**
 Jean . . . 36, 68

Index of Names

26 May 2014

- CONWAY
John . . . 46, 164
- CORCORAN
Phyllis (b. 1932) . . . 46, 164
- COUSINEAU
Marjorie . . . 65
- COX
Matthew Gregory (b. 1998) . . . 53, 223
- CROWLEY
Clara . . . 25, 148
- CULLEY
Wayne . . . 34, 57
- CUNNINGHAM
Melinda . . . 44, 149
- DAHL
Anthony (b. 1976) . . . 49, 183
- DAVIS
Cory James (b. 1976) . . . 51, 202
Wyatt . . . 47–48, 175
- DECLERQUE
Brandon Layne (b. 1981) . . . 49, 180
Bryce Lawayne (b. 1973) . . . 49, 180, 182
Gerald . . . 180
Marwood (b. 1944) . . . 49, 180
Mason (b. 2000) . . . 49, 183
Nicole Marie (b. 1975) . . . 49, 180, 183
- DEHNEL
Gilbert Charles (b. 1955) . . . 27, 46, 166
Gilbert H (b. 1916) . . . 27, 46, 166
Linda Lenore (b. 1950) . . . 27, 46, 166
- DENNING
Helen M. . . . 105
- DENTON
Danielle Anne (b. 1989) . . . 39, 110
Kaylee . . . 39, 115
Steven Anthony (b. 1986) . . . 39, 110, 115
William . . . 110
William Steven (b. 1954) . . . 39, 110
- DIKSTAAL
Martha (b. 1895) . . . 29, 189
- DODGE
Caleb . . . 39, 110
Jacob . . . 39, 110
- Mark . . . 39, 110
Matthew Auron (b. 2007) . . . 39, 115
- DONAHUE
? . . . 77
- DORNEMAN
Megan Marian (b. 1989) . . . 46–47, 172
Robert John (b. 1966) . . . 46–47, 172
Stephanie Ann (b. 1985) . . . 46–47, 172
Taryn Jade (b. 1991) . . . 46–47, 172
Werner (b. 1920) . . . 172
- DRIESSEN
Bernice . . . 209
Jerelynn L. . . . 42, 139
- DUBNER
? . . . 152
Marthe M (b. 1949) . . . 44, 152
- DURAND
Jean Roger . . . 219
Marie-Claude Elise Henriette (b. 1944) . . . 52, 219
- DWYER
Mary Ellen . . . 130
- DZIEZAK
Kiley Rose Rondeau (b. 1996) . . . 38, 100
Raymond Eugene Sr. . . . 100
- EASTMAN
Juanita P (b. 1939) . . . 44, 151
- EBERHART
Alfred . . . 200
Amy Lynn (b. 1976) . . . 50, 200, 202
Christena Diane (b. 1979) . . . 51, 200, 202
Emily Ann (b. 1984) . . . 51, 200, 202
Lynn Elliot (b. 1947) . . . 50, 200
- EHRHART
Richard (b. 1948) . . . 40, 119
- ELFMANN
Alvin (b. 1939) . . . 53, 220
Angela (b. 1960) . . . 53, 220, 223
Antony (b. 1987) . . . 53, 224
Benjamin (b. 1997) . . . 53, 224
Chris (b. 1965) . . . 53, 220, 224
Edwin (b. 1985) . . . 53, 223
- Edwin John (b. 1906) . . . 220
Jacob (b. 1994) . . . 53, 224
John (b. 1961) . . . 53, 220, 223
Joseph (b. 1989) . . . 53, 224
Scott (b. 1990) . . . 53, 224
- ELLINGSON
Bertrum Edwin . . . 125
Faye Marie (b. 1955) . . . 41, 125
- ELLIOTT
Alex Allan (b. 1984) . . . 36, 74
Bill . . . 48, 178
- ELLWEIN
Pamela Ruth (b. 1954) . . . 187
- ELSENGARTER
Doris . . . 223
- EVANS
Claire M. . . . 220
- FENSKE
Marjorie . . . 222
- FERBER
Albert Frederick William (b. 1902) . . . 11, 17, 35, 64
August (b. 1841) . . . 11, 54
Barbara Ann (b. 1932) . . . 19, 36, 69–70
Dorothy Leone (b. 1914) . . . 11, 19, 37, 76
Elsie Esther (b. 1901) . . . 11, 17, 35, 59
Emma Bertha W. (b. 1899) . . . 11, 35, 54, 58
Erma [Twin] (b. 1913) . . . 11, 37, 79
Ervin E [Twin] (b. 1913) . . . 11, 19, 37, 75
Friedrich C. (b. 1865) . . . 11, 34, 54
James Allen (b. 1960) . . . 36, 65–66
Janel Lee (b. 1975) . . . 36, 71
John Paul Henry (b. 1908) . . . 11, 18, 36, 69
Judith Sidney (b. 1931) . . . 18, 36, 64–65
Lari Ann (b. 1977) . . . 36, 71
Larry Lee (b. 1938) . . . 19, 36, 69–70
Leon James (b. 1965) . . . 36, 70
Lisa Lynn (b. 1974) . . . 37, 71
Martha Ernestine (b. 1904) . . . 11, 18, 36, 67

- Michael Ray (b. 1977) . . . 37, 71
 Noel Arthur (b. 1968) . . . 36, 70
 Raymond James (b. 1947) . . . 19, 37, 69, 71
 Susan Kay (b. 1944) . . . 19, 36, 69, 71
 Trudy Kay . . . 19, 37, 75
 Whitney Elise (b. 1988) . . . 36, 66
 William Fredrick (b. 1941) . . . 18, 36, 64–65
 William Wayne (b. 1986) . . . 36, 66
- FESKA
 Pauline E (b. 1878) . . . 18, 64
- FINK
 Marian (b. 1906) . . . 18, 36, 64
- FOLK
 Anthony Gerald (b. 1962) . . . 47–48, 175
- FOLSUM
 Ida J (b. 1896) . . . 70
- FOSS
 Cora . . . 22, 122
- FOX
 Amanda (b. 1978) . . . 42–43, 144
- FREDERICKSON
 Brooke (b. 1983) . . . 43, 141
 Crystal (b. 1993) . . . 43, 141
 Ferris ? or John ? . . . 141
 John (b. 1949) . . . 42–43, 141
 Travis (b. 1989) . . . 43, 141
- FRERICHS
 Aaron Kent (b. 1978) . . . 41, 125
 Alice M. (b. 1916) . . . 13, 23, 42, 138
 Allyn David (b. 1938) . . . 22, 40, 122–123
 Anita (b. 1957) . . . 23, 42, 122
 Anne Charlotte (b. 1969) . . . 41, 123, 129
 Brandon Joel (b. 1983) . . . 40, 121
 Brian Craig (b. 1955) . . . 22, 40, 120–121
 Christian (b. 1856) . . . 12, 117
 Christopher William (b. 1975) . . . 41, 124
 Christy Kay (b. 1983) . . . 51, 204
 Corinne (b. 1944) . . . 22, 41, 122, 124
- Debra Janell (b. 1956) . . . 22, 40, 118–119
 Diane Kay (b. 1946) . . . 22, 40, 120
 Dominic Roger (b. 2002) . . . 41, 129
 Effie Maeve Michelle (b. 2011) . . . 41, 131
 Eli Matthew (b. 2006) . . . 41, 131
 Elmer John (b. 1914) . . . 13, 22, 40, 122
 Emil William (b. 1912) . . . 13, 22, 40, 120
 Faith (b. 1950) . . . 22, 41, 122, 126
 Glen Arthur (b. 1941) . . . 22, 41, 122, 124
 Jason Elliott (b. 1984) . . . 41, 125
 Jessica Lynn (b. 1977) . . . 40, 121
 Joan Christine (b. 1966) . . . 40, 123, 127
 Julian Thomas (b. 1999) . . . 41, 129
 Kent Elmer (b. 1946) . . . 22, 41, 122, 125
 Kevin Ralph (b. 1959) . . . 22, 40, 118
 Lanita (b. 1977) . . . 40, 123, 127
 Matthew Julian (b. 1972) . . . 41, 123, 130
 Mike . . . 204
 Miranda Faye (b. 1976) . . . 41, 125, 133
 Patricia Ann (b. 1968) . . . 41, 124, 131
 Paul Glen (b. 1970) . . . 41, 124, 131
 Pearl M (b. 1925) . . . 13, 23, 42, 140
 Ralph Earnest (b. 1911) . . . 12, 21, 40, 117–118
 Reese Allyn (b. 2013) . . . 40, 127
 Roger Lee (b. 1939) . . . 22, 40, 122–123
 Ryan Keaton (b. 1988) . . . 41, 125
 Sharon Ann (b. 1953) . . . 22, 40, 118–119
 Sophia Alexa (b. 2010) . . . 41, 131
- Susan Elnora (b. 1977) . . . 41, 123
 Theodore Clement (b. 2008) . . . 41, 129
 Thomas Roger (b. 1968) . . . 41, 123, 128
 Tina Marie (b. 1974) . . . 40, 121
 Todd (b. 1976) . . . 40, 123
 William (b. 1886) . . . 12, 40, 117
 Yvonne Leung (b. 2004) . . . 41, 129
- FRIDRICH
 Nicolle (b. 1973) . . . 49, 183
- FRITZ
 Wayne . . . 47–48, 175
- GALE
 Alan . . . 52, 212
- GEHRKING
 Larry . . . 35, 61
- GESNER
 Andrea Allyson (b. 1987) . . . 39, 113, 116
 Donald . . . 39, 112
 Ian Anthony (b. 1990) . . . 40, 113
- GLUNZ
 Marie Josephine (b. 1919) . . . 215
- GORACKE
 __?__ Father of Marcel
 Goracke . . . 72
 Marcel E (b. 1956) . . . 36, 72
- GORDON
 Mary Audrey . . . 31, 208
- GRAFF
 Elizabeth Jaan (b. 1972) . . . 34–35, 57
 James William (b. 1970) . . . 34, 57
 Mardoux Louise (b. 1968) . . . 34, 57
 William W (b. 1944) . . . 34, 57
- GREINER
 Alvin Albert Walter (b. 1914) . . . 21, 38, 104
 Amanda Nicole (b. 1988) . . . 39, 111, 115
 Andrew Charles (b. 1988) . . . 40, 107
 Chelsea Marie (b. 1974) . . . 39, 106, 112

- David Walter (b. 1943) . . . 21,
39, 104, 106
Eloise Evelyn (b. 1946) . . . 21,
39, 104, 106
Eugene Alvin (b. 1940) . . . 21,
38, 104–105
Garilyn Sue (b. 1964) . . . 39,
106, 110
Gerald Albert (b. 1942) . . . 21,
39, 104–105
Heidi Annette (b. 1968) . . . 39,
105, 109
Jonathon Michael (b. 1989) . .
. 39, 110, 115
Linda Ruth (b. 1948) . . . 21,
40, 104, 106
Loretta Joyce (b. 1964) . . . 38,
105
Lucille Joan (b. 1956) . . . 21,
40, 104, 107
Matthew David (b. 1980) . . .
39, 106
Mattie (b. 1995) . . . 39, 111
Melanie Ann (b. 1971) . . . 39,
106, 111
Natalie Chris (b. 1970) . . . 39,
105, 110
Oscar . . . 21, 104
Rachel Michelle (b. 1995) . . .
40, 107
Timothy Andrew (b. 1955) . . .
21, 40, 104, 107
Todd Gerald (b. 1966) . . . 39,
106, 111
- GROFF
Cheryl . . . 39, 111
- GRONG
Evan Steven (b. 1981) . . . 51,
203
Kalli Ann (b. 2008) . . . 51,
203
Kendra (b. 2011) . . . 51, 204
- GRUETZMACHER
Helena Clara (b. 1876) . . . 28,
177
- GUIBET
Paulette . . . 219
- HALE
Raymond T. (b. 1927) . . . 26,
45, 160
- HALL
Louise . . . 158
- HAMMAN
Alice Viola (b. 1912) . . . 19,
36, 69
- Nicolas . . . 19, 69
- HANSEN
Ashley Elizabeth (b. 1986) . . .
47–48, 175
Barbara Lou (b. 1958) . . . 51,
201
Christopher Alan (b. 1988) . . .
47–48, 175
Dianna Rae (b. 1945) . . .
46–47, 170
Jacob Ryan (b. 1991) . . .
47–48, 175
Percy . . . 170
Rick Allen (b. 1962) . . .
47–48, 175
- HANSET
Emil Joseph (b. 1861) . . . 18,
67
Leon Lucian Desire Charles (b.
1899) . . . 18, 36, 67
- HANSVOLD
Crystal Lee (b. 1984) . . . 51,
209
David J. (b. 1959) . . . 31, 51,
208–209
Wendy (b. 1989) . . . 51, 209
- HARDIN
Cathy (b. 1963) . . . 49, 187
- HARFORD
__?__ (b. 1930) . . . 161
- HARMS
Debra Kay (b. 1958) . . . 40,
121
Kenneth . . . 121
- HARVEY
Deonne (b. 1954) . . . 42–43,
141
Kenneth . . . 141
- HEINJE
Gerhard (b. 1856) . . . 13, 145
Johanna Marie (b. 1889) . . .
13, 43, 145
- HENNEBERG
__?__ Mrs. William F.
Thymian . . . 30, 206
- HENSELER
Lena . . . 15, 168
- HERMANS
Kenneth John . . . 173
Robin Kay (b. 1973) . . .
46–47, 173
- HILDEBRANDT
Carl . . . 82
Dorothea Louise (b. 1832) . . .
80, 82
- HILL
Dean Evan (b. 1921) . . . 90
Donna Lucille (b. 1949) . . .
38, 90
- HOEKE
Antone . . . 141
Brittani (b. 1996) . . . 42–43,
143
Dani (b. 1997) . . . 42–43, 143
Gary (b. 1992) . . . 42–43, 143
Haley (b. 1998) . . . 42–43, 143
Kaydon (b. 2001) . . . 42–43,
143
Kelly (b. 1998) . . . 42–43, 143
Logan (b. 1996) . . . 42–43,
143
Page (b. 2003) . . . 42–43, 144
Reginald (b. 1974) . . . 42–43,
141, 143
Robert (b. 1967) . . . 42–43,
141, 143
Rodney (b. 1971) . . . 42–43,
141, 143
Roland (b. 1966) . . . 42–43,
141, 143
Ronald (b. 1941) . . . 42–43,
141
Toni (b. 1990) . . . 42–43, 143
- HOLSCHER
Anthony Lavern (b. 1985) . . .
38, 102
Kerry . . . 102
- HOOTH
Shelly (b. 1966) . . . 49, 186
- HORAK WESLEY
Kristine Beth (b. 1951) . . . 45,
161
- HORSLEY
Kathryn Jean (b. 1951) . . . 94
- HOTZLER
Graham [Twin] (b. 2010) . . .
41, 133
Grayson [Twin] (b. 2010) . . .
41, 133
Heath Jason (b. 1975) . . . 41,
133
Sheldon Dean (b. 1951) . . .
133
- HUESMAN
Ava Faye (b. 2010) . . . 41, 134
Mark (b. 1976) . . . 41, 134
Nate (b. 2006) . . . 41, 134
Nicholas . . . 41, 134
Noah Mark (b. 2003) . . . 41,
134

- HUETHER
 Brenda (b. 1949) . . . 24, 43,
 140, 142
 David (b. 1957) . . . 24, 43,
 140, 142
 Ervin (b. 1918) . . . 24, 43, 140
 Mary Louise (b. 1950) . . . 24,
 43, 140, 142
- HUFF
 Andrew David . . . 38, 102
 Dylan George (b. 2001) . . .
 38, 102
- HUGHES
 Lisa (b. 1967) . . . 44, 154
 Matthew (b. 1990) . . . 44, 154
- HUMBLE
 John . . . 35, 62
- HUNT
 ___?___ Husband of Patricia
 Seales . . . 44, 151
 Charles L. . . . 44, 151
 Chrissy . . . 44, 151
- HYATT
 Julee Kay . . . 173
- HYNES
 Jim . . . 224
 Susan J. (b. 1967) . . . 53, 224
- JACKSON
 Scott . . . 47–48, 175
- JACOBSEN
 Jay Andrew (b. 1970) . . . 53,
 225
 Nash Andrew (b. 1997) . . . 53,
 225
 Richard . . . 225
- JANUARY
 Angela Evelyn (b. 2004) . . .
 40, 113
 Christina Marie (b. 1966) . . .
 39, 106, 112
 Daniella (b. 2007) . . . 40, 114
 David Alexander (b. 2006) . . .
 40, 114
 Jonathan Mark (b. 1967) . . .
 40, 106, 113
 Michael Aaron (b. 1970) . . .
 40, 106
 Otto . . . 106
 Ronald Edward (b. 1945) . . .
 39, 106
- JAQUET
 Geraldine . . . 170
- JOHNSON
 Abigail Grace (b. 1996) . . . 36,
 73
 Eliza Ruth (b. 1989) . . . 36, 73
 Gladyce Irene (b. 1919) . . .
 28, 48, 179
 Glen Leo (b. 1926) . . . 73
 Helen . . . 32, 53, 226
 John E. (b. 1895) . . . 28, 179
 Michael Kent (b. 1961) . . . 36,
 73
 Zachary Michael (b. 1991) . . .
 36, 73
- JOHNSTON
 Mary Ann (b. 1889) . . . 20, 87
 Roy Mowray (b. 1936) . . . 135
 Veronica (b. 1968) . . . 42, 135
- JOLIN
 Dr. Frances M (b. 1900) . . .
 18, 36, 67
 Henry Z (b. 1883) . . . 18, 67
 Robert Francis (b. 1938) . . .
 18, 36, 67–68
- JOST
 Beckie (b. 1981) . . . 52, 215
 Ken . . . 52, 215
 Steve (b. 1978) . . . 52, 215,
 217
- JURGENS
 Arthur Bertel (b. 1965) . . . 53,
 222
 Bert . . . 222
 Chantal Elise (b. 2000) . . . 53,
 223
 Deanna Marie (b. 1996) . . .
 53, 222
 Kristin Lee (b. 1997) . . . 53,
 222
- KASUSKE
 Benjamin (b. 2004) . . . 35, 63
 Carol . . . 35, 60–61
 Charlotte . . . 35, 60–61
 Donald . . . 35, 60–61
 Emma Paulina (b. 1875) . . .
 170
 Esther Kay (b. 1932) . . . 17,
 35, 59–60
 Forrest (b. 1928) . . . 17, 35, 59
 Gregory A (b. 1972) . . . 35,
 61, 63
 Harold (b. 1925) . . . 17, 35,
 59–60
 Jennifer M (b. 1975) . . . 35, 61
 Judy . . . 35, 60–61
 Kelly Joel . . . 35, 61
 Leo . . . 17, 35, 59
 Maci (b. 2002) . . . 35, 63
 Marlin . . . 17, 35, 59–60
- Melvin (b. 1926) . . . 17, 35, 59
 Michael . . . 35, 60
 Patricia . . . 35, 60–61
 Randy . . . 35, 60
 Ricky . . . 35, 60
 Roland (b. 1929) . . . 17, 35, 59
 Theodore (b. 1840) . . . 17, 59
 William (b. 1892) . . . 17, 35,
 59
- KEDY
 Amy Frances Whelan (b.
 1887) . . . 16, 52, 213
- KEITH
 Sharon (b. 1954) . . . 52, 212
- KELLEY
 Finley (b. 1907) . . . 21, 40,
 104
- KELLY
 Ashton Ray (b. 2011) . . . 39,
 116
 Dakota (b. 2013) . . . 39, 116
 Dustin (b. 1986) . . . 39, 115
 Vance R (b. 1969) . . . 115
- KING
 Edward (b. 1889) . . . 20, 87
 Martha Evelyn (b. 1927) . . .
 20, 37, 80, 87
- KISNER
 Kellie Anne . . . 52, 216
 Roger Henry (b. 1950) . . . 216
 Zachary . . . 52, 216
- KNIGHT
 Britten (b. 1988) . . . 38, 97
 Bryan Keith (b. 1964) . . . 38,
 96
 Gabriela Chloe (b. 2007) . . .
 38, 97
 Jade Tresler (b. 1995) . . . 38,
 97
 Jennings B. (b. 1935) . . . 96
 Taylor Bryan (b. 1992) . . . 38,
 97
- KNUTSON
 Kaylee Paige (b. 2008) . . . 38,
 98
 Kent (b. 1946) . . . 98
 Michael Wade (b. 2010) . . .
 38, 98
 Ryan (b. 1977) . . . 38, 98
- KRAFT
 Ashlynn Christena (b. 2004) . .
 . 51, 202
 Luke Walter (b. 1978) . . . 51,
 202
 Taryn Ann (b. 2008) . . . 51,

- 202
KRAUS
Daniel (b. 1970) . . . 40, 107
David (b. 1946) . . . 40, 106
Dennis (b. 1972) . . . 40, 107
Donnie (b. 1974) . . . 40, 107
Vernon . . . 106
KRAUSE
Patricia Ann (b. 1953) . . . 37,
77
KRISS
George Harris (b. 1940) . . .
45, 161
KRUSE
Anna Marie (b. 1859) . . . 13,
145
KURTEN
___?___ (b. 1985) . . . 50, 193
LA VAN
Adam (b. 1988) . . . 44, 153
Amber (b. 1985) . . . 44, 153
LAFAVE
Ashley . . . 52, 216
Christina Marie (b. 1974) . . .
52, 215, 217
Dale John (b. 1969) . . . 52,
215, 217
Darrel . . . 52, 215, 217
Donald Kevin (b. 1972) . . .
52, 215, 217
Gerald G. . . . 52, 215
Gerald Raymond Jr. (b. 1965) .
. . . 52, 215–216
Jeanne . . . 52, 215
Joseph Floyd (b. 1964) . . . 52,
215–216
Leo . . . 215
Robert Leo (b. 1963) . . . 52,
215–216
Samantha . . . 52, 216
Tanya . . . 52, 216
Tara . . . 52, 216
Thomas . . . 52, 215–216
Trevor . . . 52, 216
Tyler . . . 52, 216
LANDEEN
Tiffani (b. 1970) . . . 42–43,
143
LANE
Anna Elizabeth (b. 1990) . . .
36, 72
Christa Joyce (b. 1988) . . . 36,
72, 74
Gordon . . . 72
Richard Daniel (b. 1957) . . .
36, 72
LARKIN
Melissa (b. 1968) . . . 53, 221
LARSON
Anthony Trevino . . . 37, 78
Barbara J (b. 1938) . . . 132
Colleen S (b. 1965) . . . 45,
158
Gordon . . . 158
Jennifer . . . 51, 207
Linda Naomi (b. 1958) . . . 45,
158
LEE
Donald . . . 224
Mary (b. 1968) . . . 53, 224
LENTZ
___?___ Son of Herman Lentz &
Irene Ammann . . . 28, 48,
177
Frederick W (b. 1869) . . . 28,
177
Gayle . . . 28, 48, 177–178
Herman A . . . 28, 48, 168, 177
Janice . . . 28, 48, 177–178
LEUNG
Keena Yue (b. 1969) . . . 41,
128
LEWANDOSKI
Frances (b. 1925) . . . 90
LINDAHL
Debra . . . 50, 195
LINDGREN
Carl . . . 223
Lisa (b. 1962) . . . 53, 223
LOBAS
Abigail Jean (b. 1981) . . .
47–48, 175
Constance Lynne (b. 1979) . . .
47–48, 175
Elana Joy (b. 1992) . . . 47–48,
175
George Harry . . . 174
Jeffrey George (b. 1951) . . .
47–48, 174
LOESCHKE
Emma Marie Louise (b. 1891)
. . . 12, 37, 80
Marian Augusta (b. 1919) . . .
172
William Theodore (b. 1850) . .
. 12, 80
LOPEZ
Nickolas (b. 1999) . . . 39, 110
Steve . . . 39, 109
Tobias (b. 2007) . . . 39, 110
LOSCHKE
"Father of Frederick Wilhelm"
(b. 1790) . . . 81
Frederick Wilhelm (b. 1820) . .
. 80–81
LOWRIE
Alice Jo . . . 27, 46, 167
Joe . . . 27, 46, 167
LUBEKE
Henrietta S (b. 1842) . . . 11,
54
LUPKE
Deborah Carol (b. 1953) . . .
133
MADSEN
Erica (b. 1976) . . . 38, 101
MAEDA
Harue . . . 99
Yoshino (b. 1972) . . . 38, 99
MAKINSON
Gregory Raymond (b. 1956) . .
. 40, 113
MALY
Anna C (b. 1858) . . . 15, 205
Frank (b. 1831) . . . 205
Martha (b. 1828) . . . 205
MANNIN
Daisy . . . 23, 140
MARKO
Bernice Genevieve (b. 1924) . .
. 26, 45, 157
Louis (b. 1875) . . . 26, 157
MARQUARDT
James Carver . . . 34–35, 57
Jerah Jean (b. 1978) . . . 34–35,
57
John Carver (b. 1979) . . .
34–35, 57
MARQUETTE
___?___ dtr. of Nicholas (b.
2005) . . . 53, 222
Alisha Sue (b. 1991) . . . 53,
221
Bérénice Kathleen (b. 1969) . .
. 53, 219, 222
Bonnie Jean [twin] (b. 1942) . .
. 32, 53, 218–219
Bridget . . . 52, 215, 217
Cole Thomas (b. 1998) . . . 53,
221
Donald Myron Jr. (b. 1944) . .
. 32, 53, 218, 220
Donald Myron Sr. . . . 32, 52,
218
Floyd (b. 1923) . . . 32, 52,

- 213–214
 Glenn Harvey . . . 32, 52,
 214–215
 Gregory James (b. 1965) . . .
 53, 220, 224
 Jason . . . 52, 215
 Judy C. . . . 32, 52, 214–215
 Julie Kaye (b. 1968) . . . 53,
 220, 225
 Ludovic (b. 1975) . . . 53, 219
 Lynn Theresa (b. 1967) . . . 53,
 220, 224
 Michelle . . . 52, 215, 217
 Nicholas Jean (b. 1968) . . . 53,
 219, 221
 Noah (b. 1995) . . . 53, 224
 Quinn (b. 1998) . . . 53, 224
 Richard Edwin [twin] (b.
 1942) . . . 32, 52, 218–219
 Seth James (b. 1992) . . . 53,
 224
 Susan Kay (b. 1953) . . . 32,
 52, 214–215
- MASON
 Dorothy May (b. 1924) . . . 34,
 56
- MATY
 Janice . . . 100
- MAUK
 Harlan . . . 52, 217
- MAXWELL
 Janice (b. 1969) . . . 115
- MCBRIDE
 John . . . 36, 65
- MCMURRAY
 Elizabeth Ann (b. 1950) . . .
 26, 45, 160–161
 Francis William (b. 1914) . . .
 26, 45, 160
 Frank . . . 45, 161
 Jepthey Francis (b. 1888) . . .
 26, 160
 Michele . . . 45, 161
 Robby . . . 45, 161
 Robert William (b. 1947) . . .
 26, 45, 160–161
 William Francis (b. 1954) . . .
 26, 45, 160–161
- MERTENS
 Marla (b. 1968) . . . 42–43, 143
- MERTZ
 Elliott . . . 45, 159
 Scott (b. 1983) . . . 45, 159
- MICHAEL
 Kathleen Gay (b. 1946) . . . 45,
 161
- MICHELAU
 Barbara Ann (b. 1940) . . . 225
- MIELITZ
 Clarence D. . . . 190
 Jerry Gene (b. 1943) . . . 50,
 190
 Kelli Jo (b. 1979) . . . 50, 190
 Kory Gene (b. 1975) . . . 50,
 190
 Kristy Ann (b. 1972) . . . 50,
 190
- MILLER
 Annie (b. 1920) . . . 29, 49,
 189
 Bertha . . . 27, 163
 Coletta . . . 174
 Earl James (b. 1918) . . . 90
 John (b. 1884) . . . 29, 189
 Marcia May (b. 1948) . . . 37,
 90
- MIRELES
 Adela (b. 1958) . . . 51, 209
- MITCHELL
 Aaron ? (b. 1993) . . . 44, 156
 Aidan (b. 2011) . . . 44, 156
 Lucy Ann (b. 2013) . . . 44,
 156
- MOEN
 David Orrin (b. 1950) . . . 63
 Lori Nichole (b. 1974) . . . 35,
 63
- MOHR
 Lila M [Twin] (b. 1915) . . .
 18, 36, 64
 William F (b. 1882) . . . 18, 64
- MORASH
 Beverly (b. 1942) . . . 36, 65
 Irwin . . . 65
- MORGAN
 Albert Samuel . . . 105
 Joshua Galen Haukur (b. 1987)
 . . . 39, 109
 Joyce Annette (b. 1945) . . .
 38, 105
- MORRISON
 ___ ? ___ Husband of Julie Seales
 . . . 44, 153
 Aaron (b. 1988) . . . 44, 153
 Andrea (b. 1982) . . . 44, 153
 Nathan (b. 1985) . . . 44, 153
 Nichalas (b. 1980) . . . 44, 153
- MORSTED
 Brian . . . 42, 139
- MORTON
 Myra Deslye (b. 1940) . . .
 47–48, 171
 Raymond Berton . . . 171
- MUELLER
 Allan Lee . . . 172
 Amber (b. 1987) . . . 46–47,
 172
 Kevin Eugene (b. 1966) . . .
 46–47, 172
- MULLENS
 Kathleen D (b. 1948) . . . 19,
 37, 76–77
 Matthew Krause (b. 1986) . . .
 37, 77
 Robert Harold (b. 1914) . . .
 19, 37, 76
 Robert Harold II (b. 1945) . . .
 19, 37, 76–77
- NAPPER
 Natasha Paige (b. 2002) . . .
 53, 223
- NELSON
 Ardella Susan (b. 1929) . . .
 161
 Janice Marie (b. 1952) . . . 63
- NIKKEL
 Jodi (b. 1990) . . . 42, 135
- NITCHIE
 ___ ? ___ (b. 1920) . . . 161
- NITZE
 Lisa (b. 1964) . . . 36, 66
 Wayne . . . 66
- NORDQUIST
 Eileen June (b. 1945) . . .
 23–24, 42–43, 140–141
 Harvey (b. 1922) . . . 23, 42,
 140
 Kalee (b. 1985) . . . 42–43, 141
 Leland Keith (b. 1951) . . .
 23–24, 42–43, 140–141
 Louis A. . . . 23, 140
 Mabel . . . 31, 211
 Paulette (b. 1956) . . . 23–24,
 42–43, 140–141
- NUYTEN
 Julia Bertha (b. 1936) . . . 84
- O'BRIEN
 Clare (b. 1971) . . . 46, 164
 Daniel (b. 1966) . . . 46, 164
 Ian (b. 1967) . . . 46, 164
 Meghan (b. 1961) . . . 46, 164
 Patrick . . . 46, 164
 Patrick Jr. (b. 1959) . . . 46,
 164
- O'FARRELL

-
- Alvin . . . 29, 60, 194
 Caroline Ann (b. 1933) . . . 29, 50, 194
 Danny . . . 35, 60
 Dean . . . 35, 60
 Janet . . . 35, 60, 62
 John Robert (b. 1934) . . . 191
 Tammy (b. 1966) . . . 50, 191
OHMAN
 Anne (b. 1928) . . . 126
O'LAY
 Jennifer (b. 1964) . . . 39, 105
OLESON
 Amanda . . . 29, 60, 194
ORLANDO
 Alicia (b. 1977) . . . 37, 86
OSTERLOH
 Blanch Emily (b. 1943) . . . 49, 190
 Ludwig . . . 190
PACKARD
 Violet Lillian . . . 171
PAGE
 Alyssa (b. 1991) . . . 45, 159
PAPPAN
 Mitzi . . . 110
PARK
 Debra . . . 45, 161
 Larry Richard (b. 1949) . . . 45, 161
 Richard . . . 45, 161
 Robert Wayne (b. 1927) . . . 161
 Tamara . . . 45, 161
PAVEZZI
 Kamila (b. 1987) . . . 45, 155
PEARSON
 Charlotte Jo (b. 1941) . . . 40, 123
PEAT
 Alexa Marie (b. 2013) . . . 45, 155
 Ariana (b. 2013) . . . 45, 155
 Arthur J (b. 1916) . . . 152
 Benjamin (b. 1976) . . . 45, 152, 155
 Gavin Philip (b. 2009) . . . 45, 155
 William Arthur (b. 1945) . . . 45, 152
 William Jr. (b. 1971) . . . 45, 152, 155
PEDERSEN
 Ashley Ann (b. 1985) . . . 38, 92, 102
 Charles . . . 92
 Tammy Jean (b. 1963) . . . 38, 92
PEDERSON
 Dianna Mae . . . 172
PEERY
 Brian (b. 1970) . . . 46–47, 173
 Jayden Rose (b. 1997) . . . 46, 48, 174
 Jersey (b. 2008) . . . 46, 48, 174
 Landon (b. 2006) . . . 46, 48, 174
PEHL
 Dwight . . . 51, 204
PENTZ
 Mary . . . 44, 149
PETERSON
 Agnes . . . 71
 Julius . . . 34, 57
POEL
 Edythe . . . 170, 185
POND
 Lori . . . 50, 191
 Roland . . . 191
POOLE
 Joe . . . 98
 Mike (b. 1971) . . . 38, 98
 Olivia Ann (b. 2012) . . . 38, 98
POWELL
 Chris (b. 1983) . . . 42, 137
 Evelyn Faith (b. 2013) . . . 42, 137
 Nora Renee (b. 2010) . . . 42, 137
PRIBYL
 Jennifer (b. 1983) . . . 53, 223
 John . . . 223
 Mary (b. 1985) . . . 53, 223
 Theodore (b. 1958) . . . 53, 223
QUADE
 —?— Father of William
 Frederick Quade . . . 54, 80, 117, 145, 162, 168, 205, 213
 Adam (b. 1987) . . . 47–48, 174
 Anna Henrietta (b. 1877) . . . 9, 11, 34, 54
 Anna Rose (b. 1998) . . . 37, 95
 Antonette (b. 1964) . . . 47–48, 170, 174
 Bendigo William [Twin] (b. 1991) . . . 45, 158
 Brett Madison (b. 1995) . . . 37, 94
 Brian Paul (b. 1971) . . . 37, 90, 95
 Caitlyn (b. 2001) . . . 46–47, 173
 Caleb Brian (b. 1999) . . . 37, 95
 Caroline Esther (b. 1925) . . . 13, 26, 45, 160
 Charles Walter (b. 1989) . . . 38, 93, 103
 Cheryl MaryAnn (b. 1952) . . . 20, 38, 87, 91
 Colin James (b. 1998) . . . 37, 94
 Curtis Gerhard (b. 1974) . . . 46–47, 170, 172
 David Edward (b. 1970) . . . 37, 90, 94
 Dena Rania (b. 1978) . . . 38, 91, 98
 Donald Reuben (b. 1935) . . . 27, 46–47, 169–170
 Doris May (b. 1921) . . . 16, 32, 52, 213–214
 Doris May (b. 1922) . . . 14, 27, 46, 167
 Edward Herman (b. 1889) . . . 9, 14, 45, 162
 Edward Walter (b. 1947) . . . 20, 37, 87, 89
 Ella (b. 2005) . . . 46–47, 173
 Emma Augusta (b. 1890) . . . 9, 14, 46, 168
 Ernestina W. R. (b. 1893) . . . 9, 15, 51, 205
 Esther Wilhelmina (b. 1913) . . . 13, 43, 147
 Evelyn Ruth (b. 1917) . . . 12, 21, 38, 104
 Felix Emerson (b. 2006) . . . 37, 96
 Flora Marie (b. 1918) . . . 13, 25, 44, 150
 Howard James (b. 1937) . . . 27, 46, 48, 169–170
 Howard Jr. (b. 1959) . . . 47–48, 170, 174
 Ida Anna (b. 1896) . . . 11, 17, 34, 55
 Irma Mae (b. 1912) . . . 14, 26, 45, 162–163
 James David (b. 1949) . . . 20,
-

37, 87, 90
 Jeffrey A. (b. 1961) . . . 47–48, 170
 Jennifer Elizabeth (b. 1976) . . . 37, 90, 95
 Jerry Matthew (b. 1962) . . . 20, 37, 83–84
 John Carl Ludvig (b. 1898) . . . 10, 16, 52, 213
 John Galen [Twin] (b. 1991) . . . 45, 158–159
 Jonathan Paul (b. 1965) . . . 21, 38, 87, 92
 Kathleen Frances (b. 1923) . . . 16, 32, 52, 218
 Kenneth Wayne (b. 1944) . . . 27, 47–48, 169, 171
 Kimberly (b. 1981) . . . 47–48, 174
 Kimberly Rae (b. 1966) . . . 47–48, 171, 175
 Lenore (b. 1918) . . . 14, 27, 46, 166
 Leslie Harvey (b. 1911) . . . 12, 20, 37, 83
 Marine Cpl. Edwin John (b. 1925) . . . 16, 32, 53, 226
 Matthew Leslie (b. 1996) . . . 37, 85
 McKayla Ariel (b. 1997) . . . 37, 85
 McKensy Ann (b. 1992) . . . 37, 85
 Melinda Alice (b. 1994) . . . 45, 158
 Melissa Ann (b. 1972) . . . 38, 91, 97
 Melissa Sue (b. 1987) . . . 47–48, 174
 Michael Allen (b. 1990) . . . 45, 158
 Michael Bruce (b. 1958) . . . 26, 45, 157–158
 Mildred Elnora (b. 1912) . . . 13, 24, 43, 145–146
 Monte Craig (b. 1962) . . . 26, 45, 157–158
 Paul John William (b. 1881) . . . 9, 12, 37, 80
 Raven Elliott . . . 37, 96
 Richard (b. 1879) . . . 9, 37
 Richard Harold (b. 1995) . . . 37, 94
 Robert James (b. 1988) . . . 45, 158

Robert William (b. 1920) . . . 13, 25, 45, 157
 Rueben Elroy (b. 1910) . . . 14–15, 27, 46–47, 169
 Serina Susanne (b. 1987) . . . 45, 158–159
 Shirley Marie (b. 1941) . . . 27, 47–48, 169, 171
 Susan Jeanette (b. 1954) . . . 20, 37, 83–84
 Tamra Jean (b. 1969) . . . 38, 90, 96
 Tanya Rae (b. 1975) . . . 46–47, 170, 173
 Tara Rae (b. 1988) . . . 47–48, 174
 Verna Leona (b. 1915) . . . 13, 24, 43, 148
 Walter Johan Friedrich (b. 1895) . . . 9, 52
 Walter Theodore (b. 1916) . . . 12, 20, 37, 80, 87
 Wayne Reuben (b. 1968) . . . 47–48, 171, 176
 Wilhelm Frederick (b. 1851) . . . 9, 34, 54, 80, 117, 145, 162, 168, 205, 213
 Wilhelmina Bertha (b. 1885) . . . 9, 12, 40, 117
 William David (b. 1996) . . . 37, 94
 William Frederick Jr. (b. 1887) . . . 9, 13, 43, 145

QUINAMAN

Norma . . . 190

RAVELING

Sieve . . . 19, 69

READER

Darek (b. 1988) . . . 36, 74

REESOR

Benjamin Thomas (b. 1997) . . . 40, 127

Henry Petch (b. 2004) . . . 41, 128

Isaac Richard (b. 2002) . . . 41, 128

Madeline Charlotte (b. 1995) . . . 40, 127

Samuel Roger (b. 2000) . . . 40, 128

Thomas David (b. 1967) . . . 40, 127

REIL

Angela . . . 35, 61
 Christina . . . 35, 61

Christopher . . . 35, 61

Jodi . . . 35, 61

LaWayne . . . 35, 61

Marie . . . 27, 169

Michele . . . 35, 61

Randy . . . 35, 61

REMER

Bradley Francis (b. 1966) . . . 53, 224

Clemens Norbert (b. 1917) . . . 224

James Donald (b. 1996) . . . 53, 224

REMUND

Dorothy G (b. 1915) . . . 15, 30, 51, 205–206

Ethel T (b. 1917) . . . 16, 31, 51, 208

Frederick (b. 1856) . . . 15, 205

George Gene (b. 1930) . . . 36, 70

George Gustave (b. 1895) . . . 70

James R (b. 1924) . . . 16, 31, 52, 211

Janet Lynn (b. 1958) . . . 32, 52, 211–212

John Father of Fred (b. 1830) . . . 205

Karen Ann (b. 1958) . . . 36, 70, 72

Kathleen Joyce (b. 1956) . . . 36, 70, 72

Kelsey (b. 1977) . . . 52, 212

Kristen (b. 1975) . . . 52, 212

Meagan Marcel (b. 1984) . . . 36, 72, 74

Michael Gene (b. 1955) . . . 36, 70, 72

Michala (b. 1992) . . . 36, 72

Oscar Julius (b. 1892) . . . 15, 51, 205

Ruth Ellen (b. 1961) . . . 36, 70, 73

Steven James (b. 1952) . . . 31, 52, 211–212

RENFROE

Nilda Voncile . . . 125

REYELTS

Elsie . . . 195

ROCKWELL

Hart (b. 1943) . . . 153

Renee (b. 1965) . . . 44, 153

RODGERS

Amber Joy (b. 1976) . . . 37,

- 95
Bruce Alan (b. 1954) . . . 95
- ROHLFS
Elise . . . 22, 120
- ROMEIO
John A. . . . 37, 96
- RONDEAU
Andrew . . . 91
Christopher Mark (b. 1971) . . .
. 38, 91, 99
Daniel Thomas (b. 1977) . . .
38, 91, 101
Jacob Hunter (b. 2000) . . . 38,
101
Jada Konami (b. 1999) . . . 38,
100
Jessica Kohana (b. 1997) . . .
38, 100
Jevon Shayne (b. 1993) . . . 38,
99
Joseph Walter (b. 1982) . . .
38, 92
Mark James (b. 1954) . . . 38,
91
Mason James (b. 2006) . . . 38,
101
Paizley D (b. 2012) . . . 38,
101
Patrick Raymond (b. 1984) . . .
38, 92
Qwade Christopher (b. 2008) .
. . 38, 101
Sally Ann (b. 1981) . . . 38, 92,
102
Samuel Charles (b. 1974) . . .
38, 91, 100
- ROSE
William . . . 44, 151
- RUEDIGER
Darcy Lyn (b. 1968) . . . 51,
209–210
David Lee (b. 1965) . . . 51,
209
Dawn Le Ann (b. 1970) . . .
51, 209
Fred A . . . 209
Ronald F. (b. 1935) . . . 51,
209
- RUESINK
Brayden Jon (b. 2009) . . . 38,
103
Brynn Alexis (b. 2012) . . . 38,
103
Ryan (b. 1984) . . . 38, 102
- RUNNING HAWK
James . . . 191
- Ken (b. 1963) . . . 50, 191
Lacey Marie (b. 1986) . . . 50,
191
- RUTHENBERG
Marie . . . 82
- SALONEK
Margie Julia (b. 1939) . . . 73
- SALVERSON
Ann (b. 1957) . . . 45, 152
- SAMPSON
David (b. 1979) . . . 40, 108
Lt. Col. James (b. 1945) . . .
40, 108
Melissa (b. 1975) . . . 40, 108
- SANDBAKKEN
Amanda Anne (b. 1995) . . .
42, 135
Daniel Wayne (b. 1999) . . .
42, 135
Elwood Norman (b. 1927) . . .
126
Emily Faith (b. 1974) . . . 42,
126, 136
Erik Joseph (b. 1993) . . . 42,
135
Evan Andrew (b. 2005) . . . 42,
136
Jill (b. 1983) . . . 42, 126, 137
Joseph Wayne (b. 1970) . . .
42, 126, 134
Wayne Elwood (b. 1949) . . .
42, 126
- SASS
Auguste Louise (b. 1858) . . .
12, 80
Charles Gustaf (b. 1830) . . .
80, 82
- SCAIFE
Andrew (b. 1988) . . . 46, 165
David . . . 46, 165
Grant (b. 1990) . . . 46, 165
- SCHAEFER
Kathleen (b. 1944) . . . 41, 124
Rev. O. W. . . . 124
- SCHAELE
Rose . . . 21, 118
- SCHAFER
Betty Jane . . . 35, 60
- SCHLIESMAN
Jolene (b. 1971) . . . 49, 182
Patricia (b. 1949) . . . 49, 180
- SCHULTZ
Ashley Jean (b. 1990) . . . 51,
201
Betty Luella (b. 1951) . . . 216
- Dale Marland (b. 1955) . . . 30,
51, 199, 201
Diane Beverly (b. 1950) . . .
30, 50, 199–200
Eric Benjamin (b. 1981) . . .
51, 201, 204
Frederich . . . 9, 54, 80, 117,
145, 162, 168, 205, 213
Kaylie Lou (b. 2009) . . . 51,
204
Kelsie Beverly (b. 1983) . . .
51, 201, 204
Mara Elizabeth (b. 2007) . . .
51, 204
Marland Arthur (b. 1929) . . .
30, 50, 199
Ruth Ann (b. 1953) . . . 30, 51,
199–200
Wilhelmiena Henriette (b.
1857) . . . 9, 34, 54, 80,
117, 145, 162, 168, 205,
213
- SCHUMACHER
Lynn (b. 1942) . . . 46, 164
- SCHWARTZ
James (b. 1944) . . . 216
Suzanne . . . 52, 216
- SCOTT
Ryder (b. 2011) . . . 38, 103
- SEALES
Ashley (b. 1988) . . . 44, 153
Brandon (b. 2000) . . . 44, 153
Brett . . . 44, 151, 153
Carol (b. 1945) . . . 25, 44,
150–151
Corey (b. 1986) . . . 44, 153
Donald (b. 1957) . . . 25, 45,
150, 152
Edward (b. 1959) . . . 25, 45,
150, 152
Floyd . . . 44, 151, 153
Gary R (b. 1949) . . . 25, 44,
150, 152
Herbert A. (b. 1889) . . . 25,
150
Herbert W. (b. 1943) . . . 25,
44, 150
Jeffrey (b. 1958) . . . 44, 151
Jennifer (b. 1981) . . . 45, 152
Jillian (b. 1982) . . . 45, 152
Jordan (b. 1987) . . . 45, 152,
154
Joshua (b. 1973) . . . 44, 152,
154
Julie . . . 44, 151, 153

- Justin P (b. 1976) . . . 45, 152, 154
 Lea (b. 2005) . . . 45, 154
 Logan (b. 2007) . . . 45, 154
 McKenzie (b. 1990) . . . 44, 153, 156
 Patricia (b. 1939) . . . 25, 44, 150–151
 Raymond M (b. 1913) . . . 25, 44, 150
 Raymond Mark (b. 1938) . . . 25, 44, 150–151
 Sandra (b. 1952) . . . 25, 45, 150, 152
- SEEHAFER
 Fredrick . . . 22, 120
 Viola Margret Elizabeth (b. 1918) . . . 22, 40, 120
- SERIE
 Francis Merlyn . . . 84
 Rebecca Ann (b. 1964) . . . 37, 84
- SETTJE
 Abby Lynn (b. 1990) . . . 51, 201
 Amanda Jo (b. 1986) . . . 51, 201
 Angela Ann (b. 1982) . . . 51, 201, 203
 Jerry Alan (b. 1954) . . . 51, 200
- SEVERANCE
 June M . . . 84
- SHADLE
 Thelma . . . 105
- SHEAR
 Tracy (b. 1979) . . . 45, 155
- SHELTON
 John Michael (b. 1972) . . . 39, 110
- SIMMONS
 Jennifer Rebecca (b. 1973) . . . 38, 100
- SKETCHLEY
 James Thomas (b. 1992) . . . 42, 134–135
- SKUNDBERG
 Anthony L. Willett . . . 51, 209
 Bradley Willett . . . 51, 209
- SKYBERG
 April (b. 1976) . . . 42–43, 143
- SMITH
 Coleen (b. 1967) . . . 42–43, 143
 Margaret C. . . . 191
- SPAULDING
 Annie . . . 43, 142
 Daniel . . . 43, 142
 Dave (b. 1949) . . . 43, 142
 Thomas . . . 43, 142
- SPECKMAN
 Randy . . . 36, 70
 Ricky . . . 36, 71
 Ryan . . . 36, 70
- SPRINGMAN
 Anthony John (b. 1967) . . . 53, 225
 Harold Charles (b. 1937) . . . 225
 Lily (b. 2005) . . . 53, 225
 Nicholas (b. 2007) . . . 53, 225
- STARRATT
 Sean Everrett (b. 1969) . . . 39, 109
- STEEGE
 Dale L. (b. 1943) . . . 23, 42, 138–139
 Duane W. (b. 1939) . . . 23, 42, 138–139
 Theresa M. (b. 1951) . . . 23, 42, 138–139
 Willard J. (b. 1916) . . . 23, 42, 138
- STENSENG
 Helga S (b. 1895) . . . 14, 28, 46, 179
- STEVENS
 __?__ (b. 1920) . . . 161
- STONE
 Evelyn Fay (b. 1925) . . . 34, 56
- STRASSER
 Delton . . . 49, 185
- STUEKEY
 Debra . . . 51, 209
- SULLIVAN
 Kayley (b. 1993) . . . 39, 111
- SWIGERT
 Glaria Lavonne (b. 1936) . . . 73
- TAYLOR
 Greg . . . 50, 195
 Pearl (b. 1918) . . . 106
 Rhianne . . . 50, 195
 Slade . . . 50, 195
- TELKAMK
 Arlene . . . 141
- TELKAMP
 Charleen (b. 1946) . . . 40, 123
- TEMPEL
 Vernafay V (b. 1920) . . . 28, 49, 184
- THEYE
 Harold . . . 195
 Patricia (b. 1965) . . . 50, 195
- THIELEN
 Simon William Jr. (b. 1970) . . . 36, 73
 Simon William Sr. . . . 73
- THIEMAN
 Lidwina Marian (b. 1927) . . . 224
- THOMAS
 Alex (b. 1993) . . . 49, 182
 Amalia Josephine (b. 1932) . . . 20, 37, 83
 Austin (b. 1995) . . . 49, 182
 Lowell . . . 24, 43, 145–146
 Mathias J (b. 1901) . . . 20, 83
 Wilhelmina H (b. 1899) . . . 20, 83
- THOMPSON
 Gary L (b. 1940) . . . 44, 149
- THORNE
 Daniel Oliver (b. 1950) . . . 94
 Kristi Kay (b. 1972) . . . 37, 94
- THYMIAN
 Glen W. (b. 1916) . . . 30, 51, 205–206
 Jessica . . . 51, 207
 Judy Elaine (b. 1950) . . . 30, 51, 206
 Natasha . . . 51, 207
 Nicholas . . . 51, 207
 William F. . . . 30, 206
 William F. Glen (b. 1954) . . . 30, 51, 206–207
- TIETJEN
 Evelyn (b. 1925) . . . 31, 52, 211
 Janice . . . 191
 William . . . 31, 211
- TODA
 Richard Keije . . . 40, 108
- TOLEFSON
 Carol (b. 1940) . . . 47–48, 170
- TRAINI
 Karin (b. 1964) . . . 53, 221
- TRAXLER
 Eileen . . . 224
- TREE
 __?__ Husband of Carol Seales . . . 44, 151
 Darryl (b. 1961) . . . 44, 151, 153

-
- Michael (b. 1966) . . . 44, 151
 Robert La Van (b. 1959) . . .
 44, 151, 153
- TUFF
 Donald Jerome (b. 1937) . . .
 132
 Julie Dawn (b. 1970) . . . 41,
 132
- UPTON
 Rhonda Joy (b. 1955) . . . 95
- URBAN
 Elizabeth . . . 21, 104
- VAN HOORN
 Gloria . . . 121
- VAN KIRK
 John (b. 1991) . . . 46, 165
 Timothy . . . 46, 165
- VAN LITH
 Kennady (b. 2010) . . . 51, 203
 Michael Anthony (b. 1982) . . .
 51, 203
 Riley Diane (b. 2013) . . . 51,
 203
- VAN OVERBEKE
 Alicia Amalia Julia (b. 1986) .
 . . . 37, 84
 Alphonse M. (b. 1930) . . . 84
 Anthony Paul (b. 1956) . . . 37,
 84
 Anthony Paul James II (b.
 1981) . . . 37, 84, 86
 Anthony Paul James III (b.
 2012) . . . 37, 86
- VEFLIN
 Ileen (b. 1946) . . . 98
- VOELTZ
 Lori Lynn (b. 1960) . . . 47–48,
 171, 174
 Louis LeMoyné (b. 1937) . . .
 47–48, 171
 Shari Mae (b. 1961) . . . 47–48,
 171, 175
 William . . . 171
- VOIGHT
 Sarah H (b. 1881) . . . 18, 67
- WADE
 Pam Blonquist (b. 1959) . . .
 101
- WALBURG
 Dorothy De Vries (b. 1955) . .
 . 43, 142
- WALKER
 Kristina (b. 1989) . . . 39, 115
- WALL
 Chris . . . 52, 217
- WALLENSTEIN
 Renee Mother of Chris
 Pownell) . . . 137
- WENDLAND
 Cynthia Jean (b. 1962) . . .
 47–48, 171, 175
 Julie Ann (b. 1961) . . . 47–48,
 171, 175
 Pamela Kay (b. 1960) . . .
 47–48, 171, 175
- WESSELS
 Nancy . . . 47–48, 176
- WEST
 LaVonne Francis (b. 1942) . . .
 45, 161
- WHEELER
 Richard Kirke (b. 1950) . . .
 187
 Richard Kirke (b. 1974) . . .
 49, 187
- WHITMARE
 Eddie . . . 71
 Sheila . . . 37, 71
- WILKINS
 Meta (b. 1862) . . . 12, 117
- WILLETT
 Heather Star . . . 51, 209
 Jerry Merrill (b. 1958) . . . 31,
 51, 208–209
 Lemmie L. . . . 31, 208
 Marilyn Ann (b. 1939) . . . 31,
 51, 208–209
 Merrill M. (b. 1915) . . . 31,
 51, 208
- WILSON
 C. Howard . . . 107
 Cynthia Lou (b. 1955) . . . 40,
 107
- WOOLWORTH
 Kathy . . . 43, 142
- WRGHT
 Ora Ann (b. 1891) . . . 26, 160
- WRIGHT
 Judith Ann (b. 1945) . . . 39,
 106
- WUETERICH
 Maria Ann (b. 1811) . . . 168
- YOUNG
 Darlene J. (b. 1939) . . . 96
- ZEIGLER
 Myna Josephine (b. 1916) . . .
 21, 40, 117–118
 Rudolph . . . 21, 118
- ZOOK
 Christy (b. 1964) . . . 49, 187
-

- ??
 ?___?
 at home . . . 13, 22, 120
 Home . . . 15, 28, 179
- Atlantic Ocean
 on the ship at sea . . . 9
 sea . . . 9
- Austria . . . 205
- California United States
 Orange
 Anaheim . . . 18, 64
- Canada . . . 65
 Ontario
 Niagara Falls . . . 91, 96
- France
 Pays-de-la-Loire
 Loire-Atlantique
 Anceins
 La Bourdinière . . . 219
- Germany . . . 11, 13, 17, 54, 59, 80–82, 117, 145, 205
 Hessen
 Frankfurt am Main . . . 175
 Jeddeloh . . . 145
 Nordedewecht . . . 145
 Pommern . . . 9, 11, 54, 80–82
 Pommern (a province) . . . 9, 54, 80, 117, 145, 162,
 168, 205, 213
 Brandenburg . . . 9
 Pommern (Berlin) . . . 80
 Rheinland-Pfalz
 Landstuhl . . . 135
 with her parents . . . 9, 11
- Holland
 ?___
 ?___ . . . 20, 83
- Hong Kong . . . 128
 King George V School . . . 128
- Japan
 Okinawa . . . 91, 99
 Camp Lester Naval Hospital . . . 99
- Korea . . . 16, 32, 226
- Norway . . . 14
- Philippines
 Agusan del Norte
 Buenavista
 St. James High School . . . 221
- Leyte
 Alangalang . . . 91
 Alangalang High School . . . 91
 Cindy's Bakeshop and Resturant . . . 91
 Saint Joseph College High School . . . 99
- Zambales
 Olongapo City
 (Dalubhasaang Gordon)
- Gordon College . . . 99
 Central Luzon College of Science &
 Technology . . . 91
- Robinson Terrace . . . 153
- Schweizerland
 Canton Berne . . . 168
- South Korea
 Seoul . . . 112
- Switzerland . . . 168
 Bern
 Canton
 Buttenried . . . 205
- U. S. Army . . . 126
 U. S. Marine Corps . . . 32, 226
- United Kingdom
 England
 Devon
 Plymouth . . . 80
 Middlesex
 London . . . 125
 Southampton . . . 20, 87
 Suffolk
 Lakenheath . . . 158
- Northern Ireland . . . 80
 County Londonderry
 Coleraine . . . 20, 87
 Killowen Parish Church . . . 12, 20, 87
 Kilowen Public School . . . 90
- United States
 Arizona
 Maricopa
 Mesa . . . 31, 208
- Arkansas
 Benton
 Bentonville
 Wal-Mart corporate headquarters . . .
 110
- Fouke
 Fouke High School . . . 187
- Army Air Forces . . . 19, 76
- California . . . 13, 24, 145–146
 Alameda
 Berkeley
 Berkeley Law School . . . 113
- Humboldt
 Eureka
 Eureka High School . . . 134
- Riverside . . . 19, 76
 Riverside National Cemetery . . . 19, 76
- Los Angeles
 Culver City . . . 12, 19, 76
 Inglewood . . . 18, 64
 Inglewood Park Cemetery . . . 65
- Los Angeles . . . 11, 18–19, 33, 64–66,
 76–77, 227

-
- Los Angeles
 - University of California . . . 123
 - Newhall . . . 26, 160
 - North Hollywood . . . 26, 160
 - Santa Monica . . . 65–66
 - Los Angeles City . . . 13, 19, 25–26, 76–78, 157, 160–161
 - Los Angeles County . . . 19, 26, 76–77, 160–161
 - Burbank . . . 26, 160–161
 - Los Angeles/Contra Costa
 - Brentwood . . . 164
 - Monterey
 - Fort Ord Village
 - stationed at Fort Ord . . . 172
 - Sacramento
 - Sacramento . . . 116
 - San Bernardino . . . 25, 148–151
 - Big Bear . . . 110
 - Redlands . . . 24, 148
 - San Bernardino . . . 13, 25, 148–150
 - San Francisco
 - San Francisco . . . 56–57
 - Santa Clara/Los Angeles
 - Burbank . . . 26, 160–161
 - Shasta
 - Redding . . . 56
 - Tehama
 - Red Bluff . . . 17, 55–56
 - Colorado . . . 108
 - Boulder
 - Boulder
 - Inc.
 - Medical Devices . . . 185
 - El Paso
 - Colorado Springs
 - Nazarene Bible College . . . 95
 - Dakota Territory . . . 117, 145, 162
 - Roberts County
 - Garfield Township . . . 9, 12–14
 - Hawaii . . . 92, 101
 - Honolulu
 - Honolulu . . . 108
 - Idaho
 - Kootenai
 - Coeur d'Alene . . . 31, 208
 - Illinois
 - Cook
 - Chicago Heights . . . 124, 131
 - Lemont
 - Chicago First Church of the Nazarene . . . 95
 - Oak Park . . . 124, 131
 - Kankakee
 - Bourbonnais
 - Kankakee College Church of the
 - Nazarene . . . 95
 - Indiana
 - Boone . . . 19, 76
 - Lebanon . . . 19, 76–77
 - Fayette
 - Connersville . . . 96–97
 - Lake
 - Hammond
 - Gavit High School . . . 100
 - Hammond High School . . . 100
 - Iowa . . . 17, 55, 205
 - Cerro Gordo
 - Mason City . . . 137
 - Dr. Korthals & Associates . . . 137
 - Target . . . 137
 - Clay
 - Spencer . . . 224
 - Dickinson
 - Lake Park . . . 17, 55–56
 - Silver Lake Township . . . 17, 55–56
 - Johnson
 - Iowa City
 - University of Iowa . . . 63
 - Linn
 - Cedar Rapids
 - Rockwell Collins . . . 154
 - Pottawattamie
 - Council Bluffs
 - a technical school . . . 29, 184
 - Woodbury
 - Sioux City . . . 96
 - Mercy Hospital . . . 201
 - Kansas
 - ? ____
 - ? ____ . . . 187
 - Dickinson
 - Abilene . . . 187
 - Douglas
 - Lawrence
 - Haskell Indian Nations University . . . 110–111
 - Riley
 - Fort Riley . . . 175
 - Sedgwick
 - Wichita
 - Mulvane High School . . . 135
 - Northwest High School . . . 135
 - Kentucky . . . 21, 104
 - Louisiana
 - Washington . . . 17, 55
 - Maine
 - Cumberland
 - Brunswick . . . 24, 140
 - Maryland
 - Fort George G. Meade . . . 27, 166
-

-
- Prince George's
 - Hyattsville . . . 27, 166
 - Massachusetts
 - Barnstable
 - East Dennis
 - PO Box 1315 . . . 152
 - Suffolk
 - Boston . . . 113
 - Michigan
 - Genesee
 - Flint . . . 219, 221
 - Macomb . . . 80–82
 - Wayne
 - Detroit
 - Wayne State University . . . 113
 - Minnesota . . . 15, 123, 128, 168, 185, 187, 220, 225
 - ? ____
 - ? ____ . . . 25, 148
 - Aitkin . . . 18, 64
 - Becker
 - Detroit Lakes . . . 134
 - Lake Park
 - Audubon High School . . . 134
 - Big Stone . . . 205
 - Correll . . . 30–31, 206, 208–209
 - Graceville . . . 22, 29, 91, 98, 122, 126, 189–190
 - Ortonville . . . 13, 15, 19–23, 27, 29–31, 69, 71, 87, 89–92, 100, 104–105, 120–121, 126, 140, 169–175, 189–191, 198, 206–209
 - Ortonville Hospital . . . 9, 13, 15, 22–24, 26, 122, 124–125, 140–141, 157–158
 - Ortonville Municipal Hospital . . . 170, 172
 - Big Stone County . . . 13, 124, 147, 172–173, 201, 203
 - Blue Earth
 - Lake Crystal
 - Wellcome Memorial School . . . 133
 - Mankato
 - Minnesota State University Mankato . . . 136
 - Blue Earth County . . . 73, 136
 - Brown County . . . 133
 - Carlton County
 - Cloquet . . . 161
 - Carver . . . 168
 - Bongards Creameries . . . 84
 - Chaska
 - Chaska Senior High School . . . 127
 - Norwood . . . 85
 - Waconia . . . 85
 - Ridgeview Hospital . . . 102
 - Ridgeview Medical Center . . . 100
 - Carver County . . . 70, 73
 - Chippewa . . . 205
 - Montevideo . . . 15, 30, 206
 - Chippewa County . . . 172
 - Clay
 - Moorhead . . . 141
 - Absolute Marketing . . . 134
 - Minnesota State University . . . 133
 - Minnesota State University Moorhead . . . 134, 136
 - Dakota
 - Hastings . . . 20, 87, 91
 - Dakota County
 - Eagan
 - his home . . . 84
 - Douglas
 - Alexandria
 - Douglas County Hospital . . . 158
 - Fillmore
 - Preston . . . 90
 - Grant
 - Hoffman
 - Bethel Lutheran Church . . . 26, 157–158
 - Hennepin
 - Bloomington . . . 223
 - Fort Snelling . . . 15, 198
 - Minneapolis . . . 19, 76–77, 86, 101, 171, 174–175
 - American Baptist Homes of the Midwest . . . 100
 - Fort Snelling National Cemetery . . . 32, 226
 - Hennepin Technical College . . . 100
 - Twin Cities
 - University of Minnesota . . . 74, 123
 - Robbinsdale . . . 224
 - Hennepin County . . . 16, 63, 123, 127, 129–130, 187, 213
 - Maple Grove
 - Maple Grove Hospital . . . 127
 - Hubbard
 - Dorset
 - First English Lutheran Church . . . 32, 214
 - Park Rapids
 - Park Rapids High School . . . 32, 214
 - Itasca . . . 18, 67–68
 - Le Sueur
 - Le Sueur . . . 220, 224
 - Lincoln
 - Lake Benton
 - Lake Benton Secondary . . . 84

-
- Saint Genevieve's Catholic Church . . . 20, 83–84
 - Lyon
 - Marshall . . . 91, 98, 132
 - Martin
 - Truman . . . 21, 104
 - McLeod
 - Hutchinson . . . 70
 - Plato . . . 168
 - Mille Lacs
 - Princeton . . . 71, 73
 - Nobles . . . 225
 - Olmsted
 - Rochester
 - Mayo Clinic . . . 202
 - Otter Tail
 - Fergus Falls
 - Fergus Falls Senior High School . . . 127, 130
 - Otter Tail County . . . 123, 127, 129–130
 - Polk
 - Crookston
 - UMC . . . 132
 - Ramsey
 - Saint Paul . . . 12, 16, 20, 32, 83, 220, 224, 226
 - Macalester College . . . 127
 - University of St. Thomas . . . 130
 - Ramsey County . . . 84
 - Rock
 - Luverne . . . 144
 - Scott
 - Shakopee . . . 91, 100
 - Saint Francis Hospital . . . 101
 - Shakopee Senior High School . . . 100
 - St. Louis
 - Duluth
 - University of Minnesota . . . 133
 - Stearns
 - Paynesville
 - AMPI . . . 84
 - Paynesville Elemenatary . . . 84
 - Saint Cloud . . . 70, 73, 172, 223
 - Saint Cloud State University . . . 225
 - Saint Cloud Technical College . . . 225
 - Stearns County . . . 73
 - Swift
 - Appleton . . . 30, 206
 - Traverse
 - Browns Valley . . . 21, 28–29, 104, 107, 179–180, 184, 189–190
 - Waseca . . . 205
 - Washington
 - Stillwater . . . 29, 189–190
 - Wright . . . 213
 - Albion Township
 - Maple Lake . . . 16, 32, 214
 - Annandale . . . 220, 223
 - Buffalo . . . 213, 219–224
 - Buffalo Elementary School . . . 225
 - Buffalo Junior High School . . . 225
 - Buffalo Memorial Hospital . . . 220, 225
 - Buffalo Senior High School . . . 221–222, 225
 - Covenant Home . . . 10, 16
 - Happy Kidz Daycare . . . 222
 - Health Central of Buffalo . . . 220, 224
 - Health One Buffalo Hospital . . . 225
 - Lakeview Cemetery . . . 16, 32, 214, 216
 - Pastors office . . . 16, 32, 218
 - Saint Francis Xavier Catholic Church . . . 225
 - Saint John's Evangelical Lutheran Church . . . 216
 - Parsonage . . . 16, 32, 214, 218–219
 - Saint John's Lutheran Church . . . 32, 218
 - Saint Mary's Catholic Church . . . 224
 - the Farm House . . . 32, 218–220
 - Cokato
 - Inc.
 - Vital dyne . . . 225
 - Howard Lake
 - an outdoor wedding . . . 220, 225
 - home . . . 220
 - Howard Lake Waverly Winsted High School . . . 225
 - Inc.
 - Dura Supreme . . . 225
 - Waverly Elementary School . . . 225
 - Waverly Middle School . . . 225
 - Waverly School . . . 225
 - Maple Lake . . . 220, 223
 - Maple Lake High School . . . 216
 - Marysville Township . . . 215–216
 - Monticello . . . 215–216
 - Saint Peter's Evangelical Lutheran Church . . . 215–216
 - South Haven . . . 222
 - Waverly . . . 224
 - Inc.
 - Vital dyne . . . 225
 - Saint Mary's Catholic Church . . . 220, 224–225
 - Wright County . . . 215–217
 - Mississippi
 - Panola
 - Batesville
 - Ranch One . . . 187
-

-
- Missouri
 Jasper
 Joplin . . . 17, 55–56
 Laclede
 Lebanon . . . 17, 55
 White Oak Pond . . . 17, 55
 Linn
 New Boston . . . 17, 55
 Macon
 Ethel . . . 17, 55
 Ethel or Elmer . . . 11, 17, 55
 Ozark
 Gainesville . . . 24, 148
 St. Louis (city)
 Saint Louis . . . 131
 Montana
 Gallatin
 Bozeman
 Montana State University–Bozeman . . .
 187
 Lewis and Clark
 Helena . . . 158–159
 Nebraska
 Adams
 Hastings
 Adams Central High School . . . 135
 Hastings College . . . 135
 Cherry
 Valentine . . . 174
 Deuel County . . . 80
 Big Springs . . . 12
 Dodge
 Fremont
 RTG Medical . . . 74
 Douglas
 Omaha
 Creighton University . . . 74
 Physicians Choice Home Health Care . .
 . 74
 Johnson
 Tecumseh . . . 72, 74
 Central High School . . . 72
 Tecumseh High School . . . 74
 Lancaster
 Waverly
 Waverly High School . . . 95
 Lancaster County
 Lincoln . . . 94
 Bryan Memorial Hospital . . . 94
 Computing Services Network
 University of Nebraska . . . 89
 First Church of the Nazarene . . . 89–90,
 94–95
 Lincoln East High School . . . 95
 Lincoln General Hospital . . . 90, 94–95
 Lincoln Memorial Park Cemetery . . .
 94
 Nelnet . . . 95
 Saint Elizabeth Hospital . . . 94, 96
 Sinclair Hille Architects . . . 94
 Southeast High School . . . 94–95
 University of Nebraska - Lincoln . . .
 94–95
 Wayne County
 Wayne
 Wayne State College . . . 74
 Nevada
 Clark . . . 77–78
 Las Vegas . . . 26, 108, 160–161
 Washoe
 Reno . . . 14, 26, 160
 New Mexico
 ? ____
 ? ____ . . . 149
 New York
 ? ____
 ? ____ . . . 151–152
 Albany . . . 155
 Broome
 Binghamton
 Binghamton University . . . 154
 Broome CC . . . 154
 Endwell
 Maine Endwell High School . . . 154
 Colonie
 Colonie Central High School . . . 155
 Cortland
 Cortland
 4620 Briar Hill Rd . . . 152
 Homer
 Homer Central High School . . . 154
 RR 2 POB 235 . . . 152
 Delaware/Cattaraugus
 Brooklyn . . . 119
 Dutchess
 Poughkeepsie
 Dutchess Community College . . . 154
 Erie
 Buffalo . . . 152
 Oneida
 Utica
 State University of New York Institute
 of Technology . . . 154
 Schenectady
 Schenectady . . . 25, 150–152
 Schoharie
 Esperance . . . 151
 Esperance Cemetery . . . 25, 150
 Schoharie
 Schoharie High School . . . 151
-

-
- North Carolina . . . 56–57
 - Polk
 - Tryon . . . 17, 55–56
 - North Dakota
 - ? ____
 - ? ____ . . . 132
 - Cass
 - Fargo . . . 132–134, 173
 - Harland Financial Solutions . . . 173
 - Safetec . . . 172
 - The Forum . . . 133
 - Cavalier
 - Langdon . . . 124
 - Grand Forks
 - Grand Forks . . . 132
 - Ramsey
 - Devils Lake . . . 91
 - Rolette
 - Belcourt . . . 91, 101
 - St. Ann's Mission . . . 91
 - Sioux
 - Fort Yates . . . 191
 - Stutsman
 - Jamestown . . . 132
 - Walsh
 - Grafton . . . 124, 132
 - Ohio
 - Cuyahoga
 - Berea . . . 174
 - Franklin
 - Columbus . . . 170, 172
 - Licking
 - Johnstown
 - Thirty-One . . . 202
 - Lucas
 - Toledo . . . 175
 - Washington
 - Waterford . . . 26, 160
 - Oklahoma . . . 102
 - Comanche
 - Fort Sill . . . 175
 - Oregon
 - Benton
 - Corvallis . . . 17, 21, 59, 104, 107
 - Oregon State University . . . 105, 107–109
 - Clackamas
 - Canby
 - Canby High School . . . 112
 - Oregon City
 - Abernethy Center . . . 112
 - Clackamas County . . . 11, 18, 67–68, 106, 111
 - Coos
 - Coquille
 - Coquille High School . . . 105
 - Myrtle Point
 - on a Friday . . . 105
 - Deschutes County
 - Bend
 - Saint Charles Medical Center . . . 116
 - Josephine
 - Grants Pass . . . 16, 33, 227
 - Klamath
 - Klamath Falls . . . 111
 - Lane
 - Eugene . . . 113, 124
 - University of Oregon . . . 105
 - Linn
 - Albany . . . 109–110, 115
 - Allegheny Teledyne Wah Chang . . . 109
 - Linn Benton Community College . . . 105
 - Twin Oaks Memorial Garden . . . 21, 104
 - Brownsville . . . 105
 - Lebanon . . . 12, 21, 91, 104–106, 110–111, 115
 - Bowman Mill . . . 105
 - I.O.O.F. Cemetery . . . 21, 104
 - Kinetic Computers . . . 109
 - Lebanon Community Hospital . . . 105, 109
 - Lebanon Middle School . . . 109
 - Lebanon Senior High . . . 106
 - Lebanon Union High School . . . 105–107, 109–110
 - St. John's Lutheran Church . . . 21, 104
 - Scio
 - 40705 Larwood Drive . . . 105
 - an old 80 acre farmstead . . . 109
 - Sweet Home . . . 12, 21, 104
 - Cascadia State Park . . . 105, 109
 - Linn County . . . 106, 111
 - Marion
 - Salem . . . 106, 113, 116
 - Willamette University . . . 105, 109
 - Marion County . . . 21, 104, 106, 112
 - Multnomah
 - Gresham
 - Mt. Hood Community College . . . 112
 - Multnomah . . . 11, 18, 67
 - Portland . . . 18, 21, 67, 104, 106–107, 112
 - Portland Community College after studying Building Construction Technology . . . 137
 - Portland State University . . . 112
 - Polk
 - Monmouth
 - Western Oregon University . . . 106
-

-
- Tillamook
 - Tillamook . . . 106
 - Tillamook County . . . 21, 104, 106
 - Washington
 - Beaverton
 - Kani Cadillac . . . 106
 - Forest Grove
 - College of Optometry class of 2009
 - Pacific University . . . 137
 - Hillsboro . . . 106
 - Pennsylvania . . . 65
 - Centre
 - Feuz Terrace . . . 151
 - Lebanon
 - Lebanon
 - Cedar Crest High School . . . 135
 - Harrisburg Area Community College . . . 135
 - Temple . . . 221
 - South Carolina
 - Beaufort
 - Beaufort . . . 110
 - South Dakota . . . 11–12, 15, 17–19, 30, 59–60, 67, 75, 79, 117, 199, 205
 - Brookings County
 - Brookings . . . 13, 22–24, 90, 94, 122–123, 127, 140–142
 - Brookings Health System . . . 201
 - Brookings Hospital . . . 24, 140
 - Greenwood Cemetery . . . 23, 140
 - his home . . . 22, 122–123
 - Parks and Recreation Services . . . 123
 - South Dakota State University . . . 63, 84, 89, 91, 125–126, 137, 187, 191, 201
 - Brown . . . 54
 - Aberdeen
 - Bethesda Home . . . 11, 58
 - Bethlehem Lutheran Church . . . 71
 - Dakota Midland . . . 13, 22, 120
 - Northern State . . . 195
 - Northern State College . . . 200
 - Northern State Teachers College . . . 200
 - Northern State University . . . 201
 - Presentation College . . . 84
 - Presentation College School of Nursing . . . 202
 - Saint Luke's hospital . . . 9, 11
 - Verdon . . . 26, 157
 - Clay
 - Vermillion
 - University of South Dakota . . . 197
 - Codington . . . 80
 - South Shore . . . 22, 122
 - Our Savior's Lutheran Church . . . 22, 122
 - Watertown . . . 11–13, 18, 20, 22, 31, 64, 87, 90–91, 96–98, 122, 124–125, 131–133, 170, 180, 182–183, 185, 187, 190, 192, 208–209
 - Lake Area Vocational Technical Institute . . . 63, 103, 125, 172–173
 - Prairie Lakes Healthcare System . . . 63
 - Watertown High School . . . 132, 137, 187
 - Watertown Votech Airframe and Powerplant Mechanics school . . . 90
 - Davison
 - Mitchell . . . 24, 140, 142
 - Day
 - Waubay . . . 20, 87, 90
 - Waubay High School . . . 63
 - Webster . . . 12, 20, 83
 - Day and Marshall Counties
 - Roberts . . . 125
 - Deuel
 - Gary . . . 93, 102
 - Edmunds
 - Bowdle . . . 180
 - Bowdle High School . . . 182
 - Faulk . . . 11, 18, 67, 182
 - Grant . . . 54
 - Alban Township . . . 12
 - Bethlehem Lutheran Church . . . 12
 - Big Stone City . . . 171
 - Big Stone Canning Factory . . . 20, 83
 - Big Stone Therapy . . . 202
 - Kilborn Township . . . 11, 18, 69
 - Kilborn #4 . . . 18, 69
 - Lutheran Cemetery near Corona . . . 11, 18–19, 58, 69
 - Milbank
 - Saint Bernard's Hospital . . . 19, 69–70
 - Twin Brooks . . . 11, 17–18, 59, 69, 209
 - Grant County . . . 9, 11–13, 17, 19, 21–23, 54, 58, 64, 76, 80, 117–118, 122, 145, 168, 205
 - Milbank . . . 9, 12–13, 15, 17–19, 21–24, 28–31, 59, 64–65, 69–73, 92–93, 102–103, 118–121, 140–141, 159, 170–172, 174–176, 179–180, 184–187, 189–193, 199–200, 208–209, 211–212
 - American Lutheran Church . . . 170, 172
 - Beverly Healthcare . . . 15, 28, 177
 - Emanuel Lutheran Church . . . 11, 19, 27, 69, 169–170
 - Milbank City Cemetery . . . 12, 21, 23, 118, 138, 209
-

-
- Milbank High School . . . 172–174, 187
 Milbank Hospital . . . 23, 138–139, 185
 Parsonage
 Emanuel Lutheran Church . . . 15,
 28, 177
 Saint Bernard's Hospital . . . 171, 180
 Saint Williams Care Center . . . 17, 59
- Hughes
 Pierre . . . 141
- Jerauld
 Wessington Springs . . . 24, 140
- Lake
 Madison . . . 90, 96, 141
 Dakota State University . . . 96, 196
 Madison High School . . . 97
- Lawrence
 Deadwood . . . 141
 Spearfish . . . 141
 Dorsett Home and Hospice of the
 Northern Hills . . . 209
- Marshall
 Britton . . . 200
 Britton Cemetery . . . 200
 Britton High School . . . 202
 First Presbyterian Church . . . 200
 Marshall County Healthcare Center . . .
 30, 199–200
 Sunset Colony School . . . 200
 the family farm . . . 200
- Meade
 Faith . . . 174
 Sturgis
 Black Hills National Cemetery . . . 70
- Minnehaha . . . 11, 17, 55
 Brandon . . . 141, 143
 Dell Rapids . . . 141, 143
 Sioux Falls . . . 15, 29, 141, 143, 194
 Avera . . . 197
 Carmike Cinemas . . . 195
 Childrens Dental Center . . . 173
 Grace Bible Academy . . . 197
 IHOP . . . 195
 Joe Foss High School . . . 195
 Marlins . . . 195
 McKenna Hospital . . . 91, 99, 144
 Meadowsweet Market . . . 195
 Mount Marty College . . . 202
 Perkins . . . 195
 Roosevelt High School . . . 195
 Sanford USD Medical Center . . . 202
 Sioux Valley School of Radiologic
 Technology . . . 63
 Sioux Valley Hospital . . . 143
 Southeast Technical Institute . . . 195
- Pennington
 Ellsworth AFB . . . 89
 Rapid City . . . 19, 69–71, 90, 95, 141
 South Dakota School of Mines and
 Technology . . . 185
 Roberts . . . 13, 23, 54, 80, 117, 138, 145, 162,
 168, 205, 213
 ? ____ . . . 92
 area schools . . . 126
 Corona . . . 11–13, 15–16, 19, 21–23, 31,
 69–71, 118, 120–122, 138, 140, 211
 Corona High School . . . 70–71, 200
 Inc.
 Whetstone Valley Business
 Opportunities . . . 125
 Kilborn Lutheran Cemetary . . . 170
 Lutheran Cemetery . . . 19, 76
 on the family farm in rural Corona . . .
 12, 21, 118
 Trinity Lutheran cemetery . . . 11
 Trinity Lutheran Church . . . 12, 18, 22,
 27–28, 69, 120–121, 169, 171
 Garfield Township
 Christ Lutheran Church parsonage . . .
 13, 21, 118
 her home . . . 22, 120
 Lake Township . . . 15, 20–21, 29, 87, 90,
 104, 194
 District #3 . . . 89–90
 Sisseton . . . 14–15, 22, 27–28, 92, 102,
 122–123, 169, 179–180
 Coteau des Prairie Hospital . . . 12
 Royal and Sun Alliance Insurance
 Company . . . 125
 Sisseton High School . . . 123, 125
 South Dakota Park
 Supper Club . . . 196
 the family farm in Garfield Township . . .
 22, 120
 Wilmot . . . 9, 12–13, 15–16, 20–26, 28–33,
 70, 83–84, 87, 89–91, 104–106, 122,
 124–126, 140–141, 148, 150, 160, 177,
 184, 189–191, 198–200, 206, 208, 211,
 214, 218, 226–227
 American Lutheran Church . . . 20–21,
 87, 91–92, 99–101
 Christ Lutheran Church . . . 16
 Country Lutheran Church . . . 9, 12
 First United Presbyterian Church . . .
 20, 29, 87, 90, 184
 Frerichs Farms . . . 125
 Lake Township . . . 15
 Our Savior's Lutheran Church . . . 26,
 157
 Saint Stephen's Lutheran Church . . . 23,
 122, 126
-

-
- Wilmot Care Center . . . 26, 157
 - Wilmot Cemetery . . . 14–15, 22, 29, 122, 184, 189, 194
 - Wilmot High School . . . 63, 89–91, 103, 125–126, 133–134, 136–137, 141, 158, 173, 182, 185, 187, 195–196, 201
 - Wilmot Lutheran Church . . . 28, 92, 99–102, 179–180
 - Wilmot Nursing Home . . . 20, 83
 - Wilmot Public School . . . 126, 200
 - Wilmot School District . . . 200
 - Zion Community Church . . . 28–29, 179–180, 189–190
 - Roberts County . . . 168, 205, 213
 - Garfield Township . . . 9–12, 14–17, 20, 27, 55, 83, 87, 169
 - at Home on Paul Quade farm near Corona . . . 92
 - Christ Lutheran Church . . . 14–15, 27, 89, 169–170
 - Garfield #2 . . . 21, 118
 - Garfield #5 . . . 200
 - Garfield Lutheran Cemetery . . . 22, 26, 120, 157
 - Sec 2
 - SE
 - Garfield Cemetery . . . 9, 13, 15, 20, 22, 87, 120, 147
 - the farm Home . . . 12, 21, 104
 - Turner
 - Parker . . . 143
 - United States Army . . . 103
 - Yankton
 - Yankton . . . 141
 - Mount Marty . . . 91
 - Mount Marty College . . . 125
 - Texas . . . 91, 185, 187
 - Alamosa
 - Alamosa . . . 31, 208–209
 - Atascosa
 - Pleasanton . . . 26, 160
 - Bell County . . . 172
 - Dallas
 - Dallas
 - Parker College of Chiropractic . . . 96
 - Denton
 - Argyle
 - in his home . . . 91
 - Sanger . . . 91
 - Utah . . . 101
 - Virginia
 - Loudoun
 - Ashburn . . . 221
 - Prince William
 - Woodbridge . . . 221
 - Virginia Beach . . . 156
 - Washington
 - King
 - Redmond
 - Microsoft . . . 109
 - Seattle . . . 105, 109
 - University of Washington . . . 128
 - Kitsap
 - Port Orchard . . . 17, 55–56
 - Kittitas
 - Ellensburg . . . 107
 - Lewis
 - Chehalis . . . 107
 - Mason
 - Shelton . . . 25, 148
 - Wisconsin . . . 27, 166, 225
 - ? ____
 - ? ____ . . . 66
 - Ashland
 - Ashland . . . 225
 - Brown
 - Green Bay . . . 18, 67
 - Dane
 - Madison
 - University of Wisconsin-Madison . . . 72
 - Eau Claire
 - Eau Claire
 - University of Wisconsin-Eau Claire . . . 72
 - Fall Creek
 - Fall Creek High . . . 72
 - Fond du Lac . . . 80, 162
 - Fond du Lac . . . 9, 11–12, 14, 27, 163–164
 - Saint Agnes Hospital . . . 14, 26, 163
 - Lamartine
 - a farmhouse in the Town of . . . 14, 26, 163
 - Milwaukee
 - Milwaukee . . . 164
 - Outagamie
 - Appleton . . . 70, 72, 74
 - West High School . . . 72, 74
 - Waupaca
 - New London . . . 164
 - Wyoming
 - Johnson
 - Buffalo . . . 99
 - Comfort Inn . . . 91
 - The United Congregational Church . . . 20, 87, 91
 - Vietnam . . . 71, 126
-